Oakland Tribune.
MAGAZINE SECTION
OAKLAND, CAL., SUNDAY, APRIL 18, 1909

Dr R Tait McKenzie Professor of Physical Education at the University of Pennsylvania

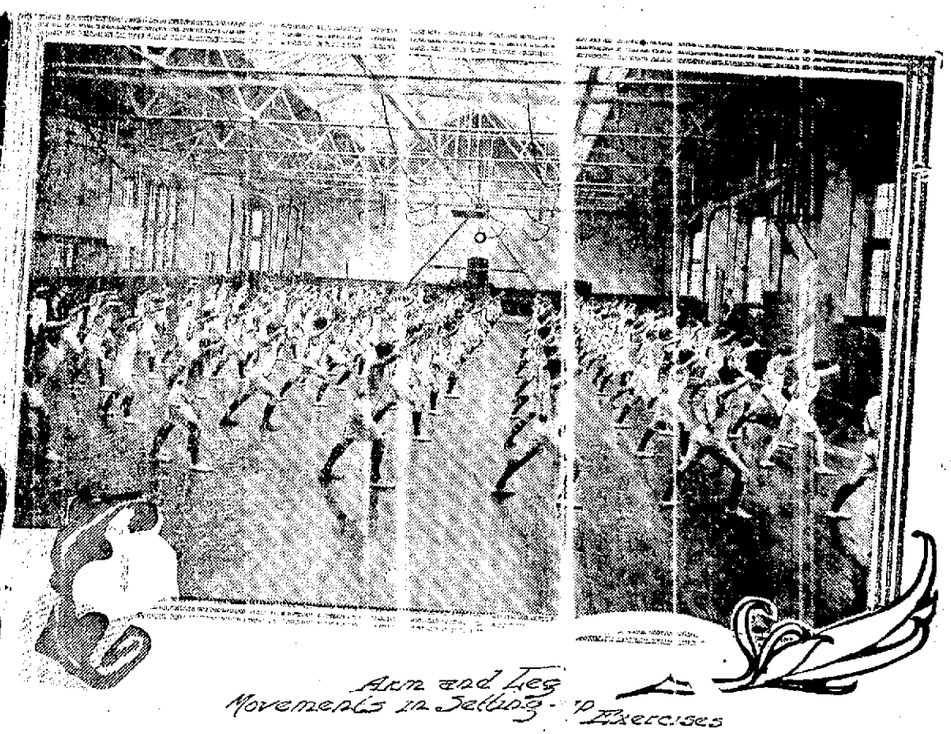

Arm and Leg Movements in Sailboat Exercises

BALANCING BODY and BRAIN in the COLLEGE COURSE

The True Value to the Student of Scientifically Directed Athletics

IS THE university that claims the largest number of victories in intercollegiate sports the best one for the athletic training of all its students?

Those victories, at present, constitute the only standard available for comparison. But a totally different one may be in use before the awkward freshmen of 1909 have developed into the record breakers of their senior year.

A new, if not revolutionary, system of comparison for the efficiency in physical training of all universities is proposed by Dr. R. Tait McKenzie, professor of physical education at the University of Pennsylvania.

He urges that the athletic standing of all universities and colleges shall be determined not by the track and field events, where the stars struggle for supremacy, but by scientific records of the year's improvement, in strength and suppleness, of the whole student body.

The idea may revolutionize university athletics, because it is one which, while far less spectacular than the popular means of selection by contest, can be relied upon as determining the university which has done most good for all its students.

That it fixes for the first time, and for all time, the ultimate ideal of collegiate education of the body in its just relation to the training of the mind; the true balancing of body and brain in the college course, must be apparent from the statement on the subject made by Professor McKenzie, which follows.

By Dr. R. Tait McKenzie

Professor Physical Education, University of Pennsylvania.

WHEN any institution assumes practically complete control of the pick of the nation's youth during the years of growth which constitute the true formative period, it is apparent that whatever is done or left undone must be considered in the light of a full, and very grave, responsibility.

This responsibility is owing, first, to the men it assumes to teach and mould, but owing ultimately to the nation which those men are certain to influence, if they shall not ultimately direct it.

For many generations the university concerned itself with the mind exclusively, as though students were disembodied spirits qualified to absorb learning, and to distribute it afterward, by means solely of ears, eyes and tongue.

With the reaction that was bound to come, the university swung swiftly to the opposite extreme, and, in America at least, gave evidence of so exalting the body that the mind seemed likely to be lost sight of.

Again the swing of the pendulum, and college athletics began to appear fraught with such danger to true education that they were so restricted as to leave only the mind fit for instruction, and no bodies to speak of.

And, all the time, we have known, whichever side of the contention we favored, that body and mind are born twins, with the logical deduction obviously this: that to put both in the highest possible condition of efficiency must be the only ideal any modern university can consistently seek.

Upon the physical side of university culture that ideal is as yet not merely unattained; it is not even defined. The very ideal of the university of either kind—the instructor of the mind or the developer of the body—remains still undefined. Yet the time is imminent when the ideal university for both departments should be a conception clearly marked, even if it is never to be attained.

We are still exalting the university or college whose athletes hold the largest number of prizes or records in competition with those of other institutions.

It is a fine thing for a college to produce victors in a variety of contests; yet the institution's victory remains only a group of individual achievements, not a true triumph for the institution as a whole.

I would propose a new system of comparison for the efficiency in physical training of all universities. It is, that the degree of improvement in the entire student body, as recorded from representative tests of bodily efficiency, shall be the standard of comparison by which the relative athletic excellence of universities and colleges shall be judged.

A beginning was made in 1902 by the institution of the intercollegiate strength test, which was entered into by Pennsylvania, Harvard, Columbia and other colleges. The strengths of the arms, back and legs were taken as standards of comparison.

But, useful as the test is, it remains a poor substitute for the testing of a man in the actual powers and qualities necessary for the ordinary emergencies of life. Such a real and valuable test is based not upon actual results, but upon the measure of his improvement in bodily efficiency.

POINTS OF SUPERIORITY

It is by the cultivation of the great, the fundamental actions which apply to locomotion—running, jumping, climbing and swimming—and those which apply to fighting—dodging, striking, wrestling, throwing and catching—that civilized man has won his superiority, and must maintain it.

These are the activities which must form the basis of a course of true physical education if it is to be interesting to the student and sound from the standpoint of the pedagogue.

"But," critics may protest, "we are past the need for physical strength. It is mentality alone that counts."

Is that so? How many broken arms and sprained wrists would be saved by a knowledge of how to keep one's feet on a slippery pavement or, for that matter, how to fall properly?

How many valuable lives are lost by the inability to swim or jump or climb or dodge? It is not entirely a jest to say that the advent of the automobile has divided people into two great classes—the quick and the dead.

In a single year, at the University of Pennsylvania, more than 1000 freshmen are examined. Of those, 30 per cent. have lived a sedentary life, while more than 60 per cent. of the total number show some marked physical defect.

Here it is the arch of the foot, broken down in the clerk whose long hours of standing have done their crippling work. There it is the flat chest and prominent abdomen of the anemic schoolboy, whose round shoulders and protruding chin are so characteristic of his flabby muscles, relaxed ligaments and listless state.

EXERCISE AIDS STUDY

There is the intangible, elusive, average man, coming as he does from the farm, the office, the factory, the shop or the school, poor in pocket, earning his way through college or living on the meager allowance spared with difficulty by his parents.

Usually he is in grim earnest about his studies. He has no athletic ambitions; he wants to make every moment of his course count. He must be provided with exercise enough to keep him in the best physical condition to make use of his lectures and laboratory work, without involving too great inroads upon his precious time.

Then there are the athletes, clear-skinned and clean-limbed, in number less than 10 per cent. of the entire enrolment of students. They are larger and stronger, physically, than the rest.

At Pennsylvania the average weight of a football player is 174 pounds, which is thirty-five pounds more than the general average. The oarsman averages 164 pounds, or twenty-five pounds above the average. Their height of five feet eleven and one-half inches exceeds the average height by over three inches. Manifestly the exercise of the average man is not for them.

The university is given four years of the best and most plastic part of a young man's life in which to mould him into that form which we recognize as the ideal citizen. It cannot be done without considering the physical needs of all these various classes of men.

The university, for generations past, has been more and more consciously working out its salvation through comprehension of the vital fact that the education of the mind and the body are interdependent and must be co-ordinate. The defective body is at last recognized as being almost as crippling a clog upon the trained intelligence as the untrained mind is upon the highly developed body.

RESPONSIBLE FOR THE BODY

The university, in assuming the responsibility for the mind, accepts the responsibility for the body. The most advanced educational thought, however fiercely partisanship may rage, is now united in acknowledging as best that institution of learning which most efficiently discharges its dual obligation to its entire student body.

Nothing could be further from a standard of comparison than the popular contests of teams picked from the athletes of several institutions.

It is as fair to presume that your boy will receive the best physical training which can be adapted to his individual constitution, history and temperament at the university which scores the year's record in track and field events as it would be to assume that Johnnie can whip all the other boys of the neighborhood because his father is a policeman.

Nor can any test of the actual physical strength of an entire student body fix the status of the institution. The physical strengths recorded are the physical strengths, nothing more. They are so little indicative of the value of the physical instruction received that mere geographical location may determine the records preserved for comparison with other colleges.

It must look like rank heresy against every

(CONTINUED ON INSIDE PAGE.)

All Photos by Haeseler

Instruction in Pyramid Building

Statue of a College Athlete Modeled by Dr. R.T. McKenzie

Indian Weeping Shrine, a Monster Boulder, Resembles Wm. E. Gladstone

The Famous Indian Shrine in Indian Burying Ground, Which Anthropologists and Students Say Carries the Features of Gladstone.

BERKELEY, April 17.—The Old Indian burying ground, a picturesque spot to the north of Peralta Park, linking Cerrito Creek and one of the best known tracts of natural beauty in the State, has fallen into the hands of the surveyor and the practical real estate man. The place for years has been the haunt of antiquarians and anthropologists attracted by the relics of an old time tribe of Digger Indians that made of it a place of interment for their dead. A little labor will at almost any spot in it bring to light beads and flints and even human bones in abundance.

According to tradition the Indians vacated it about 1770, after which it passed into the hands of the Spanish, being a portion of the famous Domingo Peralta grant which stretched from the contra costa line to Alameda. In the early days ... the property was acquired by William Boswell and in turn transferred to a real estate corporation. A year ago an effort was made to dispose of it to the town for a public park but the bond issue was defeated. It is the last piece of natural landscape in the north end of Alameda county to be brought under the town lot boomer's control.

The place is full of interesting rock formations and covered with California Oak. One of its famous features is the Indian Weeping Shrine, a huge boulder that shows in its scarified contour the features of an old man. Students have declared the stone bears a striking likeness to the late William E. Gladstone, the English premier. Others see in the grizzled geological outcropping the face of William Cullen Bryant, the American poet.

DETECTIVES CHASE BEELER FOR YEARS

Wells-Fargo Robber Given No Rest After Serving His Sentence

HOUSTON, Tex., April 17.—Twelve years ago Charles B. Beeler, then money clerk in San Antonio for the Wells Fargo Express Company, pleaded guilty to the charge of stealing a package containing $50,000, but he refused to tell where the money could be found. He served a sentence of seven years, working from dawn until dark in summer on the Texas penal farms and twelve hours out of twenty-four in the iron mines of Rusk in winter. Since his release five years ago he has led the life of a hunted man, traveling from place to place in an endeavor to shake off the express company's detectives who are seeking to find the hidden money.

With health shattered from privation and worry, with but a short time to live, Beeler is still in a little hovel close to this city. He is no longer able to travel and declares to the detectives that the $50,000 which he stole was in turn stolen from him. His story is believed and officers are working in New York for a relative of Beeler's former wife, who had promised to take care of the plunder for Beeler until he was released, taking $7,000 of the amount for his trouble.

Says He Was Robbed

"I was robbed," Beeler declared to the officers, "robbed of the money I spent seven years in the penitentiary to earn, and now I hope you'll catch the man who took that money from me just as you caught me after I took it from the Wells Fargo. I would kill him if I found him, but I can hunt no longer."

The money stolen from Wells Fargo had been shipped by the Southern Pacific to the Mexican border, where he crossed the boundary line. He had a long start on his pursuers. Leaving the railroad he hired a wagon and cut across into the wilds of a land that had seldom before known a white man toward the mountains in the interior.

Time after time agents for the express company lost the trail, only to recover it again. Weeks passed and months, but still the hunt continued while the human bloodhounds never ceased their work. Provided with unlimited funds, buying new ponies as those previously ridden gave way beneath them, bribing magistrates, enlisting the help of soldiery, purchasing boats as great rivers were crossed, the detectives never stopped.

Caught in Mexico

At last Beeler was caught. Detectives fighting their way through a thicket in the heart of the wildest section of Mexico found their man alone and asleep in utterly exhausted in his temporary camp. Formalities were waived and he was made for the border with Beeler handcuffed in a covered wagon. From the first he refused to tell the officers where the money could be found, and still preserving his secret he went to the Texas penal camps to serve his seven years.

There Beeler worked in his effort to earn $50,000 in stolen money. An epidemic of strange sickness broke out and at night the convicts nailed their own dead or prepared bodies for shipment back to homes that had been left. One of the convicts who had come from a little town in the interior of the State where a relative of Beeler's wife was the only undertaker. Into that rough box the man who had stolen $50,000 slipped a note in which the secret of the buried money was told here. The note was tied about the dead man's ... He

According to Beeler's own story this was more by impulse than the part of a carefully considered plan. Until then he had expected to serve his time and get the money, but that night he changed his mind. He was whipped without mercy for delaying at his burial task, but the body was shipped without inspection. The ... that the money was buried beneath the railroad depot at Uvalde which was some distance from town.

Beeler served his time and upon release went back to San Antonio, the nearest city to Uvalde. Soon he discovered the detectives were on his trail, and so instead of seeking his hiding place he first provided for the $50,000 he took up ... the man to whom he had confided his secret. It was to find that he went first ... for the body of the dead convict ... had disappeared. It was stated that he had moved to the Brownsville country and there Beeler made his way.

From ranch to ranch he traveled, never finding a trace of the man he sought. As a cowboy he rode the ranges but to no result. A railroad was constructed through the country, and he took the part of fireman ... he on the lookout for the man he sought. By day and night, according to his story, he was always looking, until at last his health gave way and he came to Houston to die.

MRS. HOWARD GOULD WAS

Heroine to Her Maid, Who Added, Katherine Was a Lady

NEW YORK, April 17.—The deposition of Mrs. Ada Kent Bradley, wife of Alfred J. Bradley, coachman for Colonel George ... Kip on his Morristown place, taken on behalf of Katherine Clemmons Gould in her suit for a separation from her husband, Howard Gould, was filed in the Supreme Court the other day. She was once employed as a maid at Castle Gould on Long Island by the Goulds. She answered ninety-three questions.

Mrs. Bradley testified that she was employed by Mrs. Gould and saw her every day from January, 1900, to April, 1901. She deposed that Mrs. Gould was always "a lady," and that Mr. Gould was gentlemanly and nice to his wife. She said that she left Mrs. Gould to be married. Her duties were to care of Mrs. Gould's dresses and to assist her to dress. She said that Mrs. Gould usually arose at 8 o'clock in the country and while in town between 8 o'clock and 9 o'clock. She deposed that breakfast was then served by the butler and that between that meal and luncheon Mrs. Gould spent most of the time in the country out of doors.

Continuing her story of the life and habits of her mistress the former maid said:

"I dressed her for luncheon and dressed her for dinner. She spent the time between these meals in her carriage or automobile."

"How did Mrs. Gould spend her evenings after dinner?"

"She would often play billiards with Mr. Gould—or read. I did not attend her when she retired for the night."

"Describe the conduct of Mrs. Gould as you observed it during the entire period of your employment."

"She was always nice, kind and ladylike."

The maid was then asked if she had ever heard Mrs. Gould use ... She deposed that she never had. She said that she never saw her under the influence of liquor.

The maid testified that Mrs. Gould was very regular in her habits, was an excellent manager in the house and had a very good system. She was always very kind with every one, and so far as I observed was loved and protected.

Cross-examined the witness testified that she had not heard from or seen Mrs. Gould since she left. The maid never saw Mrs. Gould excited and never heard her speak in a loud ... tone.

"Don't you know that Mrs. Gould would drink brandy and then become excited ... to servants?"

"Not while I was there."

"Have ... ?"

"... Mrs. Gould to smell ..."

"... but I never smelled it."

"Don't you know that Mrs. Gould kept ... and other liquors in her room and that she took ... ?"

"... I never saw it."

"Don't you know that Mrs. Gould was ... ?"

No response ... the ... This closed the deposition.

ARMY TO USE NEW GUN AT PRACTICE

NEW YORK, April 17.—Proficiency in marksmanship on the part of the enlisted men of the army is sought by the military authorities and to this end, after a thorough test made by the Board of Ordnance and Fortification of the War Department, it has been decided to use the sub-target gun machine and recording rifle rod outfits in the training of soldiers in the use of small arms.

Major General J. Franklin Bell, chief of staff, has issued a circular to the service stating that the ordnance department will issue on requisition one sub-target gun machine to each squadron of cavalry and battalion of infantry and not to exceed ten recording rifle rod outfits for small arms sighting and aiming instructions to each troop of cavalry and to each company of infantry, coast artillery, engineers and signal corps.

About $70,000 has been spent by the department for this apparatus. With the sub-target rifle machine soldiers may practice shooting indoors without a rifle range and without the use of shells. The machine may be described as a rifle with an electric bullet, the course of which from rifle to target is visible. The objective target is located sixty feet from the marksman. The gun holder is so constructed that it is impossible to secure a point of rest with which to steady the gun in aiming. The rifle is held, aimed and discharged as in the ordinary way. No ammunition is used and all danger from accident is eliminated. A needle pierces a small paper target in the exact spot aimed at on the ... target ...

Oxygen as a Substitute for Training Athletes; Inhaling Gas Before a Game

Dr. Leonard Erskine Hill, a famous lecturer in physiology in the London Hospital, is a firm believer in oxygen. He says that those athletes who inhale it before making unusual efforts are more likely to break records. In an experiment with two boxers he showed that one wearied with his labors and was quickly resuscitated with oxygen.

CLASSIFIED ADS IN THE TRIBUNE PAY BIG RETURNS

New Torpedo Which Will Probably Revolutionize the Theories of War

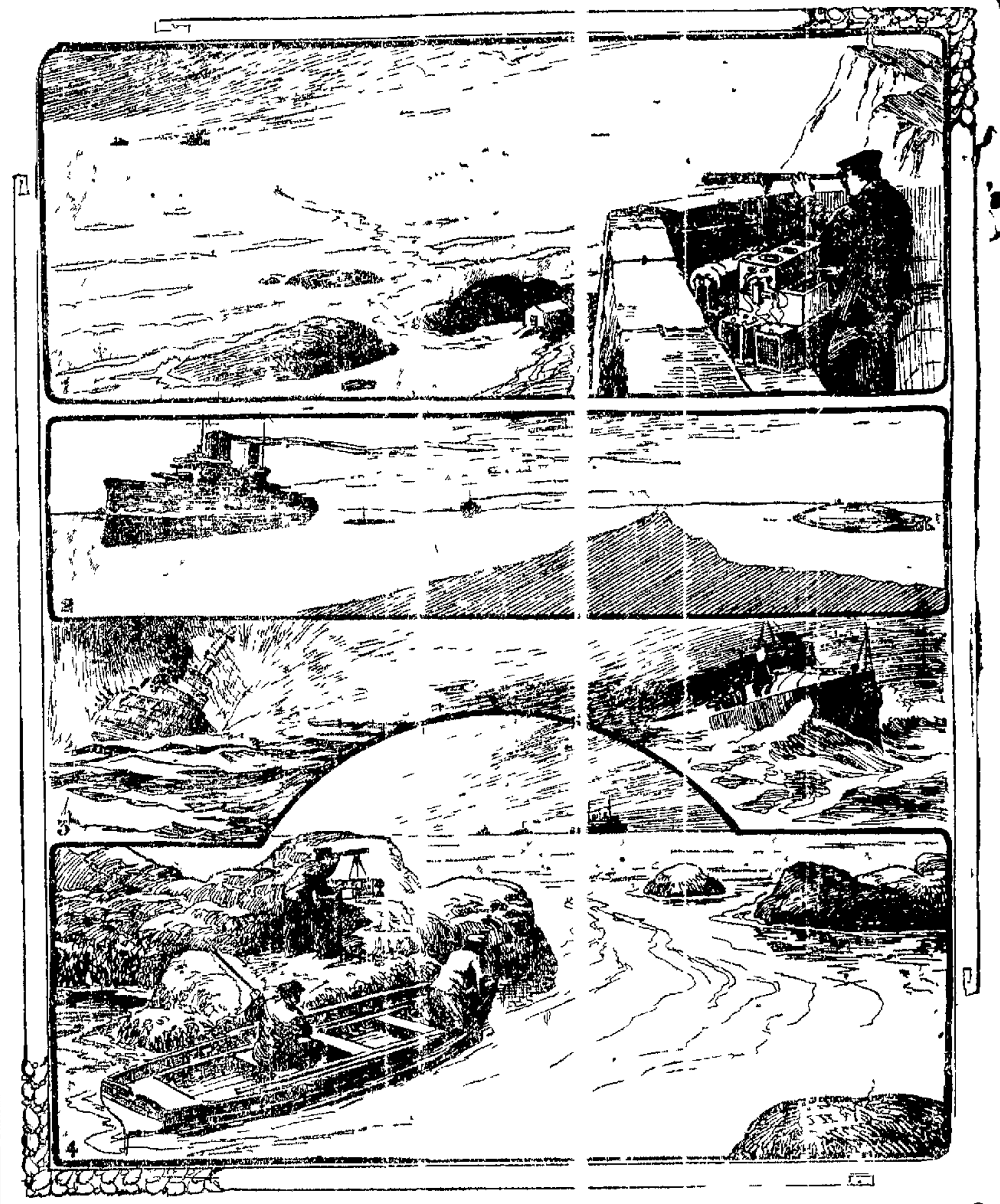

These sketches show the possibilities of the new Grindell-Matthews torpedo. In No. 1 it is being discharged from a fort against the enemy's fleet. No. 2 a submarine lying behind a reef maneuvering the torpedo at various depths. In No. 3 it is being discharged from a warship, and in No. 4 it is worked by coastguardsmen on an otherwise unprotected coast.

IN the talk of the airships and of the wonderful Dreadnaughts of all the nations there has been an object overlooked in connection with war and that is the latest development in torpedoes. The very modern torpedo is a marvel of constructive skill and a miracle of inventive genius. The accompanying pictures show to what an extent this engine of war will be figured in the future.

From behind a natural or an artificial blind on an unprotected coast this terrible implement of war can be launched and steered to its object without its presence even being surmised. It can be sent from a fort or from a submarine and the operator in charge directs it as perfectly as he can guide an automobile. The power of the torpedo is sufficient to destroy the largest battleship that was ever built.

Quoting from the London Black and White, from which the photographs are also taken, some idea may be obtained of this new engine of war, the Grindell-Matthews torpedo.

Steering Torpedoes

All attempts to steer torpedoes have hitherto failed. Ever since Hertzian waves ... wireless telegraphy ... to direction ... inventors. Many ... failed ... Who ... the ... with ... called ... Grindell-Matthews ... torpedo ... triumph ... which ... science ... to that ... for mankind ... war and peace ... work of ... disappointment ... merges ... complete satisfaction ...

Simple Apparatus

The ... apparatus ... simple ... all ... the purpose in view. The transmitting ... electricity ... possible ... could be ... task ... wireless control placed already famous genius of another which ... Into its ... all possible ... itself ... possibilities ...

... accumulator ... coil control keys, ... electric ... wave transformer and transmitter. This equipment, which is under the control of an operator, is placed on shore or on the deck of a battleship, cruiser, destroyer or submarine, as the case may be. The outfit weighs about 200 pounds, a mere bagatelle compared with the massive construction of the battleship which it may be instrumental in sending at a stroke to the bed of the ocean.

In the shell of the torpedo is placed the sensitive mechanism which receives the wireless power from the sending station and uses it for the purposes of the operator, who may be miles or so distant. The propelling machinery of the torpedo is not disturbed by the introduction of the wireless equipment. This weighs some 40 pounds and comprises suitable devices by means of which the tiny craft is steered and made to rise and fall and the deadly charge contained in it exploded. The mechanism is designed to operate in synchronism with that used at the sending station, so that when the operator presses a certain key a definite and known response takes place in the torpedo.

Royalty Pays High Tribute to the Superior Genius of American Brains

KING ALFONSO SEATED IN WILBUR WRIGHT'S AEROPLANE

King Alphonso of Spain, who has made a world's record for ... in ... with ... his ... the ... ambition to take a trip in an aeroplane. Recently THE TRIBUNE printed a dispatch telling of the young King's visit to Wilbur Wright's headquarters ... for ... Queen Victoria ... that ... cabinet ... attempt ... After watching the ... flight of the aeroplane, King Alphonso entered the machine and spent an hour or more in conversation with Mr. Wright on the theory of aeroplanes, and very studiously listened to an explanation of the mechanism.

BETTY MARTIN DELVES INTO QUESTION OF AVOIRDUPOIS AND LEADING LADIES

Discovers That Fleshy Ones Work to Get Thin and Thin Ones Labor to Get Fleshy

By BETTY MARTIN

SPELLED with a 'y'?" I made the query, pencil poised in mid-air.

The slender little actress of Ye Liberty Company shook her head in vigorous denial.

"No, indeed," said she, "plain 'i' is good enough for me."

She did not add, "Can't you see there's no nonsense in my make-up?" but the implication was there, speaking through glance and tone.

Not to be abashed by outward semblance, I continued to write, repeating each letter aloud, "K-a-t-h-e-" as I voiced the "e" Miss Mulkins, who is particularly insistent that the final "s" be added to her family name, corrected softly, saying, "a." And by that same token did she reveal the contradictory elements at war within herself. For she would and she wouldn't.

In other words, scorning the faddish 'y,' she prefers to call herself "Katharine," thus introducing an element of change into that good, old-fashioned name, commonly spelled Katherine.

"What's in a name?" Heaps!

To Canadian birth and Scotch and Irish ancestry did Miss Mulkins confess.

"Ought to make a good combination," advanced I, and thereat a tiny frown, accompanied by puckered lips and quizzical glance. The reply came speculatively, as if one not quite sure of herself:

"U-u-m-m, perhaps it's just as well to have enough Scotch to tone the Irish down!"

In this way did I glimpse one of the latest additions to Ye Liberty stock company. It was during rehearsal, in the dim half light at the very rear end of the stage, and at the conclusion of the first act of "Salomy Jane," in which Miss Mulkins is to star next week.

Naturally, she was very busy and, before the second act was called, there was just time enough for her to add that she had spent "four hours in the saddle" yesterday. "And I'm very tired," she added over her shoulder as she followed the stage manager's call.

Later, by appointment, we met again. This time under auspices more likely to reveal the woman than the actress.

Miss Mulkins was at home, nor did she attempt to soften the broad sunlight streaming through the big windows of the reception room. To speak truthfully, she rather courted it, and gained, rather than fell short of expectations under the glare.

Her features are by no means classical, but she has a fine-textured skin, with good, clear complexion, and big blue eyes, and I miss my wager, if in characteristics the green doesn't predominate over the thistle. For Miss Mulkins does nothing by halves.

Take the matter of avoirdupois, for example. On that particular question Miss Mulkins is a trifle sensitive. She weighs exactly—no—I positively will not reveal at what she tips the scales. To do so would be an act of hypocrisy, for I gave solemn promise not to tell. Suffice it to say that Katharine Mulkins, so far as figure goes, is a mere slip of a girl.

"Do you think a leading woman should be large"—this last word was a compromise on my part—"or slender?"

"That"—the reply came quickly—"is a very delicate question. Particularly for me to answer, since I'm so very slender."

PROBLEM — WEIGHT AND LEADING LADIES.

All things considered, it was a situation requiring the exercise of no little diplomacy. For gossip has it that the exit of Isabelle Fletcher, former leading woman at Ye Liberty, and the simultaneous appearance of Katherine Mulkins in that lady's place, came to pass through a trifling difference of opinion concerning this very vital topic. In other words, Miss Fletcher had expressed a desire to start in that very well-known play of "Merely Mary Ann." Now, mentally, there's no question of Isabelle's ability to personate that young person, but when it came to looking the part—that was another matter. If gossip speaks truly, over this rock Isabelle split with the management and took abrupt departure Eastward. Either she would play "Mary Ann" or she'd not play at all.

RESULT—Miss Katherine Mulkins to the fore.

FURTHER RESULT — "Salomy Jane" to be played by her during the coming week.

Though she would not discuss the question from a personal standpoint, Miss Mulkins relented sufficiently to say:

"In the East they prefer their stars to be slender, but here it appears to be otherwise."

"Don't you believe it!" returned I—"we don't necessarily associate fat with talent!" Which outburst was supplemented by a remark from the actress to the effect that a slender actress might at least "fill the eye of the imagination." She then proceeded to enumerate a long list of stars noted for their slenderness.

SOME OF THE SLENDER STARS OF TODAY.

"There's Maud Adams, Eleanor Robson, Mrs. Campbell, Sarah Bernhardt, Mrs. Carter, Mrs. Fiske and—well, it would be easier to name the stout ones than the slender ones, for the list of the latter is so long as to include almost every woman of note on the stage."

As to fleshy actresses, managers—at least Eastern ones—nor public will none of them. Lillian Russell makes a martyr of herself in order to appear slender. She is corseted and laced; diets and exercises every day, and exerts all her ingenuity in order to preserve her figure. She knows that otherwise she is doomed to private life.

Despite her openly expressed desire for home and the quiet ingleside, it is said that the real motive behind Margaret Illington's retirement was her increasing flesh. Theatrical managers have a horror of this tendency to grossness of the flesh. This circumstance may be a trifle hard on actresses, but how are they to help themselves?

Returning to Miss Mulkins, she ventured, reflectively:

"I fail to see why slenderness isn't just as consistent with talent as the reverse?"

Since no one was there to disagree, the subject was dismissed.

WORKING TO INCREASE HER PHYSICAL WEIGHT.

Returning to herself, Miss Mulkins, the slender, let me into her secret—the method by which, between now and the time she goes home, she will gain that additional twenty pounds which she has determined upon, and which, by the way, will not put her out of the slender class.

"In the first place," explained she, "I'm out of doors every minute that I can possibly spare from my work. Then—I was horribly run down when I got here—I'm dieting."

"You certainly look well enough"—this from me, to which came reply:

"It's very kind of you to say so. But you should have seen me the day I arrived after that long journey across the continent—tired out and dusty!" Again came that amused smile as she proceeded:

"Mr. Bishop looked at me in astonishment, and all he said was 'Oh, my!'"

This ejaculation in imitation of Ye Liberty's manager came in low-voiced astonishment. "I guess he was afraid I wouldn't last!"

DETAILS OF STRENUOUS REQUIRED EXERCISE.

The observation came lightly, followed by an explanation of the ways and means so vigorously employed toward attaining the much-desired fleshly increase. Breathing exercises, taken every morning beside the open window, are the first thing, followed by some vigorous calisthenics. Next comes the morning bath.

This is followed by a vigorous massage with olive oil, topped by an alcohol rub. This ended, Miss Katherine indulges in the following:

"I take a little cereal, half a pint of cream and two raw eggs. Then, just before I go to rehearsal, I drink more cream and take two more eggs. For dinner I take a plate of soup, some salad and very little else except a bottle of Guinness' stout."

So there you are. Looked squarely in the face, it's about as hard a proposition to acquire flesh as it is to keep lean. After all, the life of an actress isn't all beer and skittles.

So far as theatricals are concerned Miss Mulkins is no mere novice, for, replying to a question concerning her experience, she said:

"Oh, I've been on the stage nearly all my life—except when I was at school."

"And that was—?" The unfinished question found ready answer.

"At the convent at Toronto, and later at Helmouth College. Just think, my parents, following an English custom, sent me away to the convent when I was only 5 years old!"

From this one readily infers that home influences could scarcely dominate Miss Mulkins, yet she declared her preference for domestic life.

SHE, TOO, IS FOND OF A HOME LIFE.

"I love home," declared she, and I can tell you I shed copious tears after I'd signed to come to Oakland." The why therefore soon came to light.

"For years my home has been in New York. My sister and I have a studio there, and we have our circle of friends. It wasn't easy to leave."

A studio, to my unsophisticated mind, presupposes an artist, but this error was corrected. Anybody, in New York, may live in a studio, be they so minded, for "there are ever so many structures called 'Studio' buildings. In them are suites of rooms, provided with baths and kitchenettes.

"Do you know what a 'kitchenette' is?" came the abrupt demand, and my ignorance in that regard was quickly dissipated.

"Kitchenettes are the cunningest things in the world. They are seldom big enough to stand in. All you have to do is open the door. Before you will be discovered a gas stove, a sink and a dish closet. You can do your cooking, wash your dishes, put them away, shut the door and have everything out of sight without moving a step!"

So much for modern building methods. But it is only in the winter that the delights of studio life are experienced by Miss Katherine. In summer she camps.

"I enjoy camping more than any other way of living," declared she, enthusiastically, "and I'm never so happy as when I'm out in the woods wearing high boots, a short skirt and a sweater jacket."

Concerning her contract with Ye Liberty management "I was engaged to play the lighter leads and ingenue parts," stated Miss Mulkins, with a polite expression of regret concerning the departure of Miss Holmes, who was not altogether a stranger to her. Both actresses have been here before, in the same company. That was when dear old Stoddard brought them with him in "Beside the Bonny Brier Bush." Miss Holmes, on that occasion played "Kate Carnegie," while to Katherine Mulkins fell the part of "Flora."

HAS ESSAYED VERY MANY ROLES.

Naturally, when an actress has spent the better part of her life on the stage, she essays many roles, with more or less success. Among the successful productions with which Miss Mulkins has been identified was the original one of "Checkers." She was with Harry Woodruff, too, in "Brown of Harvard," not to mention many of the Kirke La Shelle plays. Last summer, contrary to custom, Miss Mulkins "played stock" at Portland, Me., and at Staten Island.

Barring swimming, rowing and horseback riding, it is her expressed intention to be "very economical this summer," and the reason is this:

"I want to save up money enough to go camping with friends in the fall."

CAMPING OUT IS HER GREAT LUXURY.

"Camping doesn't cost much."

"Oh, yes, it does. You see, I want to buy a complete outfit—tent, blankets, stove, knives and forks, dishes, everything."

At that rate a goodly amount of cash would certainly be needed.

So much for a glimpse at the real Katherine Mulkins. Of her art, Western critics cannot as yet pass judgment, for the real test is still to come. Under no other conditions can the strength or weakness of an actress be so easily shown as when playing stock. So far, Miss Mulkins has filled her roles acceptably. What she may do with twenty pounds of additional avordupois to her credit is as yet an unsealed book. BETTY MARTIN.

Cartoonist Shields Evolves a Few Ideas of His Own on the Subject of the Avoirdupois of Leading Ladies.

KATHERINE MULKINS.

Miss Mulkins, New Leading Lady at Ye Liberty, Tells of Career; She's One of the Slender Variety Who Wants to Gain Flesh

Ministers Cut a Big Switch For City Hall Cupids; Want New Law

STAMFORD, Conn.—That part of the New York East Conference of the Methodist Episcopal Church which lies within the State of New York will make war on the "Cupid" of the Marriage License Bureau. The ministers consider the present marriage license humiliating and embarrassing to the bride, and they will try to have it amended so that her physical presence will not be necessary to get the license.

A few weeks ago the Brooklyn and Long Island Preachers' Association adopted a resolution calling on Governor Hughes and the Legislature to amend the law. They appointed a committee, of which the Rev. A. W. Byrt of Brooklyn is chairman, to press the matter at Albany.

At today's session of the conference here a similar resolution was introduced by the Rev. W. M. Carr of the Borough of the Bronx, New York. The resolution was drafted by Mr. Carr, Mr. Byrt and the Rev. E. A. Richardson, Brooklyn. It sets forth that the prospective bride must, under the present law, appear personally at the office of the city or village clerk, often to her embarrassment, and it calls on Governor Hughes and the Legislature to so revise the law as to make her presence unnecessary.

Practically every member of the conference present, from Bishop Goodsell down, was in sympathy with the resolution, and the Rev. A. B. Sanford, secretary, suggested it be referred at once to a committee. Mr. Sanford said the present law is defective and vicious. The Rev. Dr. J. M. Luckey, editor of the Christian Advocate, said that because the conference is a composite body composed of New York and Connecticut ministers the resolution would be an incongruity. Mr. Carr withdrew it. He and Mr. Byrt and Mr. Richardson will bring the matter up in a different form before the conference sessions end.

"We shall do something," said Mr. Carr, "if it is only to have our New York Preachers' Association go on record in the matter. The present law subjects women to unnecessary humiliations. They have to answer questions in a public place, surrounded by all sorts of hangers-on, and oftentimes they are buttonholed by a runner who is seeking business in the marrying line for a magistrate or other official.

"Since the law went into effect the number of marriages in New York State has been about cut in two. Many more persons are now married by civil ceremony than formerly, and this, together with the Cupid business, tends to destroy the sanctity of the marriage."

"If our resolution does not come up again," said the Rev. E. A. Richardson tonight, "it will be because other business crowds it out. There is no question that there are a great many cases where a prospective bride and bridegroom are approached by runners for some person who has the right to marry.

"These Cupids of the City Hall are distasteful to most women, and there ought to be some way of getting rid of them. We believe that if a man goes alone for the license the purpose of the law will be met."

"I am in sympathy with any movement that will do away with the necessity of a woman going in person to apply for a marriage license," said Bishop Goodsell. "There are times when it is positively cruel to ask a woman to do anything of the kind."

WHAT MANUAL TRAINING MEANS FOR PUBLIC SCHOOLS IN OAKLAND

MANUAL TRAINING

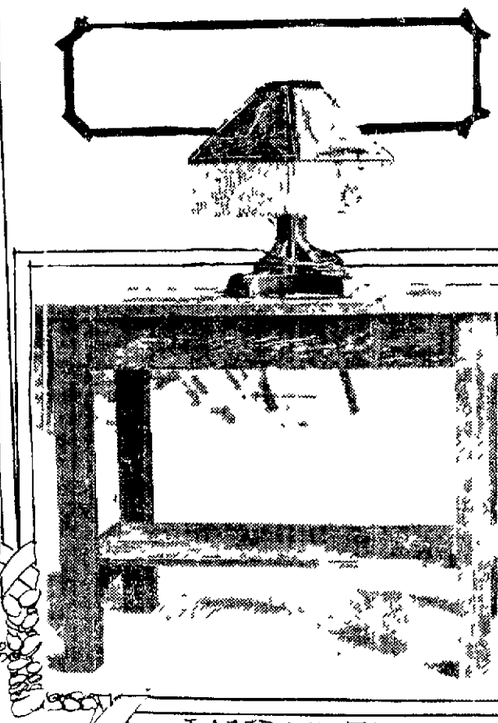

LAMP AND TABLE MADE BY 4TH GRADE BOYS AND PRESENTED TO THEIR TEACHER

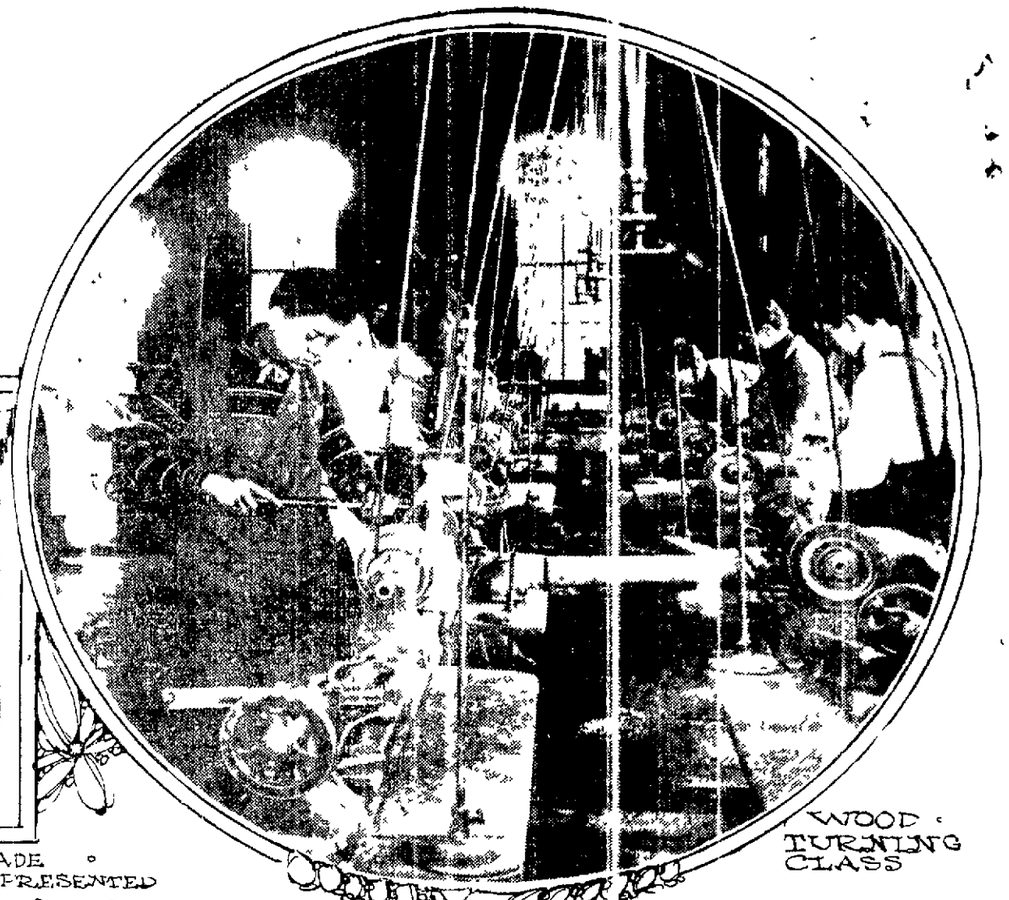

WOOD TURNING CLASS

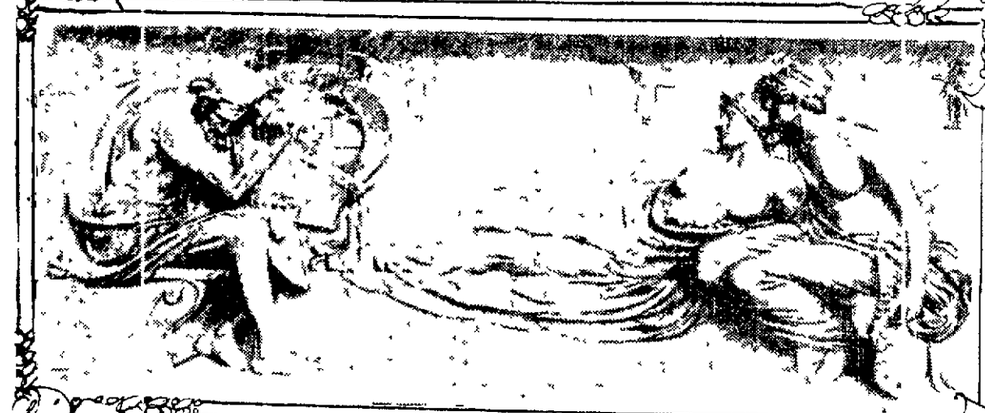

"THE BLIND HOMER" IN PEN AND INK BY HAZEL FRISBIE

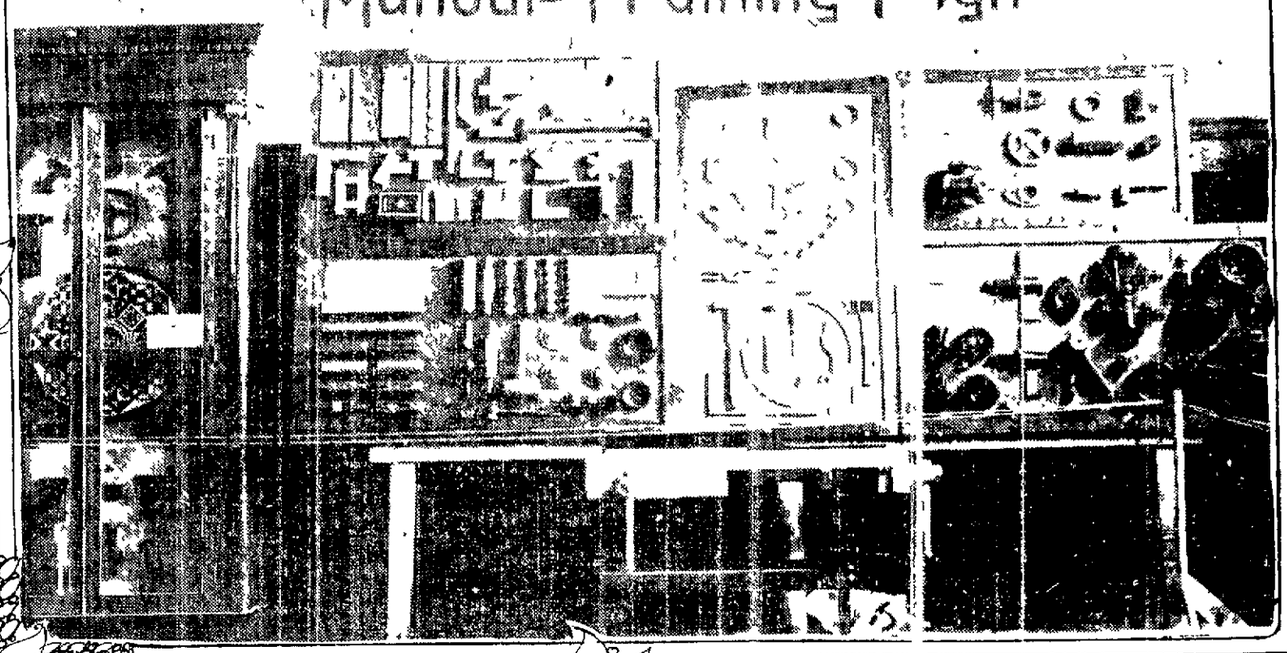

SEWING CLASS

BENCH AND FOUNDRY WORK BY MEMBERS OF THE 8TH GRADE

EXHIBITS showing the various branches of handiwork done in the Manual Training High School and the Kindergartens of this city are to be shipped to the Alaska Yukon Exposition which opens at Seattle in May. The exhibits have been on display in the gymnasium of the Oakland High School for the past week and very many of the local art enthusiasts have examined them and declared they would with a doubt bring words of praise from the lips of the most exacting critics.

From the kindergarten there are exhibits in basket weaving and paper cutting and the youngsters have done remarkably well in this line. As the grades increase different and more difficult studies are performed. The eighth grade and High School have done some work in painting and sketching that would make any professional artist envious.

Those paintings especially noticeable for good workmanship are those done in water color by Miss Hazel Frisbie. Those in particular are "The Blind Homer" and Sir Gallahad. In the wood working and joining exhibit Lee Spencer has made an inlaid table top, 3 feet in diameter that cannot be distinguished from the work of an expert cabinetmaker. The top is composed of 1000 small pieces of wood, in all different colors and shapes.

Three energetic boys of the sixth grade of the Franklin School—K. Gray A. Skelton and G. Flagg—have made and presented their teacher with a handsome electric lamp and shade, which she values very highly. Some of the other articles to be shown are various pieces of sewing, iron moulding, architectural drawing and general specimens in forge work. Without a doubt whatsoever this exhibit of crafts manship is the best that has ever been turned out of the public schools of this city.

And, last, but not least, the students have made up a card to go with the exhibits done in old English scroll, which reads:

"Ye handie worke of ye scholers from ye Manual Trainynge Hlhe Scoole in ye great citi yclepl Oakland in ye State of Californit."

All the work has been done under the capable supervision of the Messrs. F. R. Leach, supervisor in manual training engineering, Goddard Cole, supervisor of drawing in Manual Training High School and W. A. Tenney, teacher of mechanical arts, who have in turn worked exceedingly hard to have the work done under their instruction second to none done in any school throughout the United States.

Millinery Craze Has Left One Heron Alive

High above the marshy wastes which border the Klamath lakes in Southern Oregon a lone white heron winged its desolate flight a month ago, says the Technical World, the sole survivor of a once numerous family.

On broad pinions the snowy survivor of a former legion floated to the east and then to the west, its far seeing eyes searching vainly each stretch of lake and reed covered waste for a familiar patch of white which would betoken the presence of father, mother, mate, chick or friend, but he saw none. For President Roosevelt had been too late in setting aside the Klamath district as a national bird reserve, and the delay had sealed the fate of the white heron family.

But one is left, according to the officials of the United States Land Office and of the National Association of Audubon Societies, just one white sample remaining of untold thousands of one of the most beautiful of all avian birds, the decree of fashion having brought about such a fate, for that biological historians will in future years record the fact that in A. D. 1908 the white heron followed the great auk over the dismal trail that stretches backward to the ages that are gone.

COLLECTION OF SEWING BY GIRLS OF THE 6TH AND 7TH GRADES

SPAIN INVENTED KISSING

IS CLAIM OF MIRANDA, DISPUTING PROF. STARR

NEW YORK. The fine art in kissing will rise and fall in which country leads the league in tossing or cultivating. Prof. Frederick Starr of Chicago University thinks the Mexican curve are the most graceful and effective.

"It takes a young Mexican to toss a kiss with perfection," says Mr. Starr, anthropologist. "He brings the tips of his fingers together, touches them gently with his lips and spreading his hand out as he makes the throw wafts five sweet kisses to his lady love by five different routes."

We still know what we mean when we say Romeo consulted from Mexico. Romeo smoothes his bulging shirt front and begins.

Mexico. Kissing. At last my dear country comes into its own. The professor is correct. We lead the world in

[illegible] kissing and all forms of [illegible] the sunny fields and the bath [illegible] that day. Mexico make osculation [illegible] Dusty and this kisses [illegible] not in export? We talk [illegible] hand lose [illegible] the sweet morita [illegible] those five fingers [illegible] make mother [illegible] [illegible] off she go [illegible] Mexican [illegible]

We [illegible] ships Senor A. Diaz who [illegible] the welfare of [illegible] Mexico. If those Mexicans [illegible] kissing believe [illegible] us. We invented [illegible] is our first nature. We leave [illegible] everything to [illegible] with us [illegible] Spain [illegible] made of [illegible] into your face [illegible] hold [illegible] and still the [illegible] what [illegible] Ah and here [illegible] left hand to [illegible] the exhaust. Can [illegible]

[illegible] forth to [illegible] South [illegible] and the [illegible] consul general who [illegible] gentleman [illegible] blush at the word kiss [illegible] to the side [illegible] sister [illegible] tall heavy man [illegible] both.

[illegible] remarks that pers[illegible] in pur[illegible] most? [illegible]

Perhaps it was timidly [illegible] suggested, [illegible] you [illegible] throw a kiss.

Another [illegible] and he [illegible] like a broken cylinder on a p[illegible] kiss when you we[illegible] on your hands. You know [illegible] this. We [illegible] the real on[illegible] throw it [illegible] myself in my day [illegible] sought after to ship off osculation [illegible] time without number [illegible] I would stand [illegible] low [illegible] I would join the first [illegible] the thumb touch them with a [illegible] and blow the product skyward. [illegible] told you it must [illegible] apparent that we lead the osculation.

Little remains to be told. [illegible] more the actor has broken in upon the gathering and begs to be heard. Shall we? Yes, let's.

I am not [illegible] this far away kissing. My particular hobby is grabbing the girl by the shoulders and placing my lips on hers. It's great way. But if I saw some sweet young thing who really wished to be osculated hanging from a window and I couldn't get up to her and she couldn't get down to me, I'd simply wind my trusty right arm around a few times and hurl the kiss upward.

Says Her 70-year-old Hubby Is a Deceiver

NEW YORK.—Asserting that her "70-year-old husband is a gay Lothario, a deceiver and a trifler with her youthful affections to say nothing of his having practically deserted her at the altar, Mrs. Melissa C. Elwood of Patchogue, L. I., wants her freedom.

John L. Elwood, who is causing heartaches to his bride of last December, is an inmate of Fitch's Home for Soldiers at Noroton, Conn. Permission was granted by Justice Carr in the Supreme Court, Brooklyn, today to serve papers on him there.

According to Mrs. Elwood her aged spouse wooed her ardently. He told her he couldn't exist without her. Although 16 years older than his sweetheart, the Civil war veteran told her that what he might lack in youth was more than compensated for in wealth, and that he would shower every luxury upon his bride.

They were married December 9. Mrs. Elwood asserts and the day following the wedding she learned that Elwood didn't possess a dollar and had confided to a friend that he intended to hang up his hat on the widow's fine Long Island farm for the rest of his days.

This didn't suit the bride so after charging her husband with having tricked and deceived her into a marriage she told him to either get out and make a living for her or to clear out altogether. He chose the latter alternative and she hasn't seen him since.

Polly Evans' Story Page for Boys and Girls

pyright 1909 by The North American Company

Wib Solves the Cove Mystery

THE WATCHED THE GLASS-BOTTOMED PLEASURE BOATS

WITH fishing-poles slung over their shoulders Harry and Wib (otherwise though seldom known as Walter) trudged toward the northern shore of the Island Santa Catalina. Not for a long time had they visited their favorite haunt, and they were confident that today the tunny would be plentiful.

But luck was against them. They did not find so much pleasure in fishing as in watching the glass-bottomed boats filled with tourists come out a short distance from the bay of Avalon. By looking closely the lads could see the rapt attention paid by the travelers to the wonders of the sea. Not far did the boats come however before they returned, for it was in the bay itself that the most could be seen of the gardens under water. There through the plate glass in the bottom of the boat the passengers could look down to the ocean bed several fathoms below and see clearly the many hued plants, the pink and white coral and the gaily colored fish darting to and fro.

After a while the boys tired of the lack of sport. Wib heartily approved of the suggestion made by Harry that they saunter toward the landing place at the bay and watch the youngsters dive for the nickels and dimes thrown into the water by tourists. It was not so very long ago that Harry and Wib themselves had plunged into the bay and come up with their mouths bulging with coins. But they were most too big to do this now.

They turned toward the east and then followed the shore line of the bay which swept south in a semicircle. Leaving the beaten path they plunged into the hills taking an entirely new course.

"We'll never get there at this rate of speed," observed Wib. "Let's make a short cut over to the shore and travel along more easily."

So they proceeded ... down the slope. They had almost reached the bottom ... where the hills ... a little cove ... Harry gasped with what little breath he had left.

"Do ... know, Wib, it's ... where ... here that the ... fired ... night ... no one's been able to find ... who does it."

"... does," replied Wib jerkily. "I've heard—" but at this instant he lost his footing, crashed down the slope and plunged into a thicket at the bottom.

"Hurt, Wib?" yelled Harry solicitously.

There was no answer for a moment. Then came the excited response.

"Come here quick. I've found something."

Harry parted the shrubbery and found himself standing by Wib at the mouth of a cave that shelved ... underground. Right near the entrance of the cave was a small brass cannon mounted on a carriage so that it could readily be moved.

"It's the one that fired," muttered Harry.

Crackling of twigs behind them ... the boys to hide quickly in the ... They had barely time to crouch ... when a wild looking man ... clad in rags strode into the cave. As he walked he grunted:

"I am Sebastian Vizcaino. I am ... I name this island Santa Catalina. Tonight, beautiful island, I shall salute thee with the roar of cannon."

"He's crazy," whispered Wib. "I suppose he thinks he's the old duffer who named the island hundreds of years ago."

They carefully retired from the shrubbery and tiptoed down to the shore.

"I say, Wib, don't let's tell on the old gentleman. He seems harmless and he's only enjoying himself in his own fashion. If we let the police know they'll be likely to lock him up in that would be a shame."

Both agreed to say nothing regarding their discovery. Not till they until one evening the boom of cannon was not heard. Then fearing the old man was ill they notified the authorities who found the hermit sick and feverish, and removed him to the hospital. Thus some years ago was the mystery of the cove at Santa Catalina cleared by Wib and Harry, who now that they are grown to manhood often talk about the old hermit.

Gretchen Wasn't Disappointed

IT WAS her own clever little head that kept Gretchen from being disappointed. The little girl of the Netherlands would have been very, very doleful upon a certain afternoon if she hadn't had the sharpest of wits.

Her two big sisters had told her that ... about two soldiers ... who ... to the military ... the ... dress ... all the ... and Gretchen ... sisters said that the ... they would ... the military ... promised to push the little ... in a ... while she slipped ... the ... in its ... other ...

And ... the ... great ... decided to ... her from the ... But upon ... little Gretchen ... ed them ... few minutes ... cars ... he wasn't ... ready ... But they wouldn't ... and soon they were ... along the road.

Now if Gretchen hadn't been ... angry there ... no doubt that she would have been disappointed. She was ... cross to feel disappointed ... however and b... she ... the had thought of a plan ... plan to p... where ... she ... Gretchen's nanny ... d ... old nurse helped her to dress. Then the tiny girl slipped away ... the street ... ated herself patiently in it ... was bundled up warmly, although it wasn't ...

... a gentleman came strolling by ... poking ... und ... "... she won't you push me ... way ... I want to go to the soldiers' building."

The gentleman couldn't resist this appeal. It was a pleasant ... he ... and he found little Gretchen's ... so fascinating that he went quite a distance out of his way. Then he turned her over to another gentleman of his acquaintance.

Before the journey was resumed the gentleman bought her some nice sugar candy. This Gretchen was still munching when her protector gave her into the care of two other men to whom he explained the little girl's plight. And the men with the best of good humor undertook to push Gretchen the rest of the way. The three had all manner of fun ... Gretchen was really sorry when the soldiers' building was at last in sight. She thanked the ... each ... of course Gretchen had to ... gentlemen although ... shyly ... then ... lowed ... the ... her ... she ... fully ... ten ... pret... kiss. Of ... kissed ... each ... the ... your ... the ... it ... the ...

"How in the world did you ever get here?" they asked both at one time.

"Oh, there are lots of people only too glad to push me," replied Gretchen ... "I could have gone all over ... to Rotterdam, if I'd wanted to."

... all she would say for the time. And the sisters pushed her homeward ... wondered how the little girl had made the journey.

New Funning by Dan

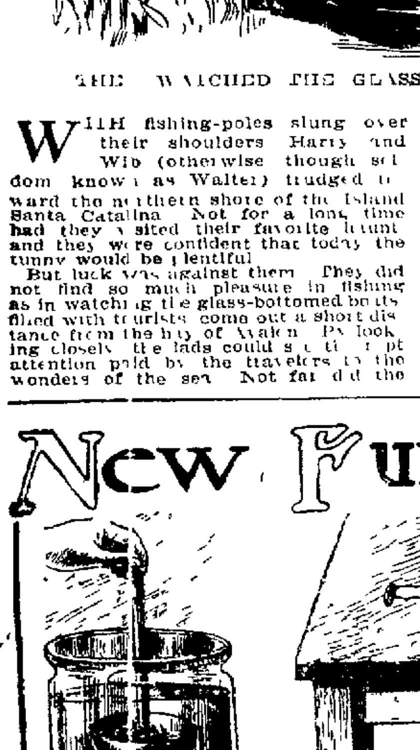

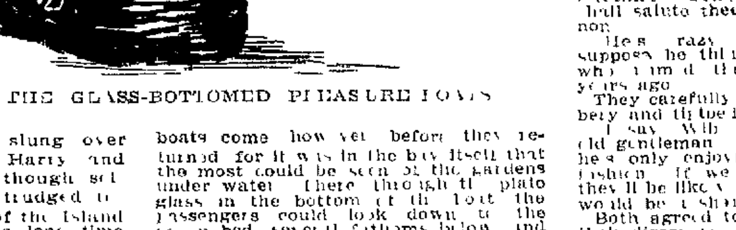

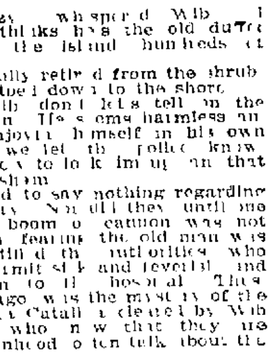

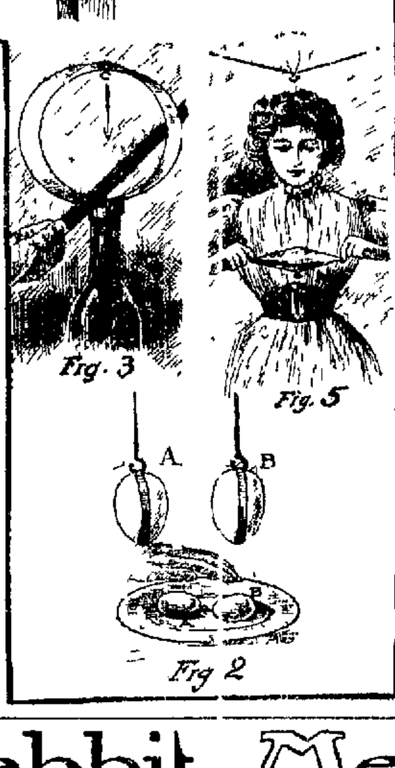

"I DO so like to see things move," remarked Nan as she gazed from the sitting room window at the express train dashing through field and meadow toward the city.

"Well, I'm afraid I can't show you anything quite as big as a locomotive in action," Brother Dan said with a laugh, "but I can give you some experiments in the movement of bodies that may prove entertaining."

He constructed two little fencing men like those you see in the picture. Each of the figures was attached to the end of a piece of wire bent almost in the shape of a square. At right angles to the horizontal base was fastened an arm that ran down to the side of the table and was fastened to a nail. To the bottom of the squares were hung weights—like potatoes. When each of the weights was raised and dropped the figure moved backward and forward so that the fencing men rushed toward each other and away, parrying and thrusting in deadly fashion. Figure 1 shows the construction in detail.

Dan then proved that of two eggs—one hollow and the other filled—the solid one will whirl the longer when both are suspended by cords that are twisted and then permitted to revolve.

By a skillful movement Nan soon was able to place a ring of cardboard over the mouth of a bottle, rest a coin upon the cardboard and then drop the coin into the bottle without touching it. Figure 3 explains how she struck the cardboard.

Most interested of all was Nan by the gold seeker with which her brother experimented. He made the apparatus shown in figure 4. He put sand into the vessel burying in it a little piece of lead. Then announcing that he was going to separate the lead from the sand without touching the contents of the vessel he put the vessel in water and turned it round and round rapidly. The sand flew out leaving the lead.

Fasten a button in the middle of a cord. Move the ends of your cord in a circle leaving the cord loose. Suddenly pull out the ends to their full length and keep your hands still. The button will spin faster than ever for a time. Nan proved this as well as many other interesting facts in gracing motion. So that her fondness for seeing things move is greater than before.

His Wages

"I GET $... a week," said Thomas boastfully.

"That's nothing," scornfully responded William. "I get $40 a year."

"Not much you do," was the quick reply.

"Well," carefully explained the other, "I get $... a week and I ... in legal advice. My boss is a lawyer and gives me lots of lectures and I charge a whole lot for advice, let me tell you."

Catching Things

SHE CAUGHT A SHRIMP

STILL did not doubt that she would catch something. Catherine always ... had had. She ever caught the mumps, the measles and the fever. Therefore she waded out among the rocks near the beach with a net and a great confidence that she would catch a fish of some kind although this was her first attempt.

Catherine didn't know exactly what the ugly creature was that she captured in the net. But it certainly was something ... she carried it to where the beach was high and dry.

"You're a funny looking fish. You are," said she contemptuously as she looked at the curiously jointed body and the two pairs of long feelers.

"I don't think a shrimp is any funnier than you," retorted the creature. "Why, you haven't even gills and you can't live in the water as I can. I'm no FISH either, although my close relative is known as the crayfish."

The little girl must have forgotten her manners, otherwise she never would have replied:

"So you're a shrimp, are you? When ever people wish to ... the other folk ... specially small and mean they call 'em shrimps, you know."

"I don't see what fine qualities you possess that ... so apply ... to the shrimp. You're just trying to pick a quarrel—that's what you're doing. I'm not foolish. There's my cousin the ... ster who permits barnacles ... worms and seaweeds of all kinds to attach themselves to his shell. Now I wouldn't do that."

Here the shrimp wept bitter ... salt tears.

"Let ... tell you ... while I may not be as big and strong as my relative the prawn I am just as ... gorgeous ... you know what ... the possesses. Yes, I'm ... all ... fish ... when ... the ... moulting ... when ... shell is ... and ... a soft skin to protect ... times. Why, you ... it ... right ... Mankind is one of my worst enemies. I suppose you ... eat me ever ... Well, I ... I'll show you how brave ... shrimp can be."

"... certainly are a brave little ... and I do deserve ... Catherine ... confessed ... in admiration. Then she ... back to the water and waded out to where she had found Mr. Shrimp ... there she left the gallant ...

"Here's one at least that you haven't caught ... teased Fred as she entered the house where her family was visiting.

"... but I have triumphantly returned Catherine ... a scolding from the shrimp. But she didn't explain to her mystified brother what he meant.

After Mother

"I fink I'll call him Tommy;
I'd like to call him that,
Count o' his Muvver bein'
The nex'-door folks "Tom-Cat."
Margaret G. Hays

Legend of the Rabbit Messenger

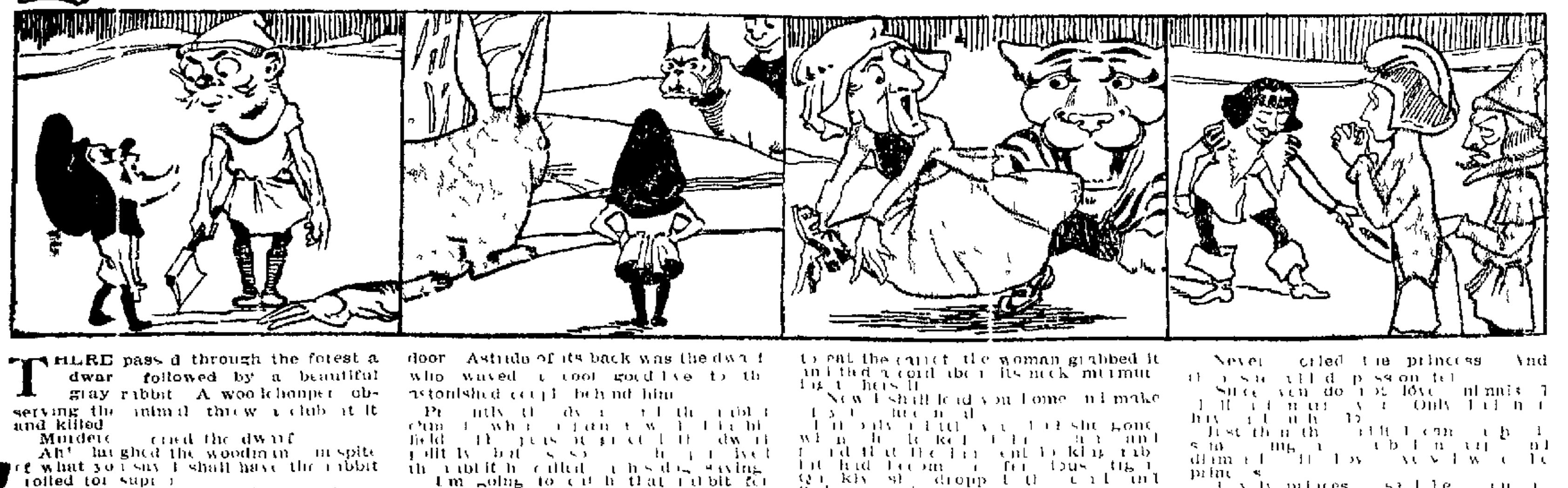

THERE passed through the forest a dwarf followed by a beautiful gray rabbit. A woodchopper observing the animal threw a club at it and killed it.

"Murderer," cried the dwarf.

"Ah!" laughed the woodman, "in spite of what you say I shall have the rabbit roiled for supper."

The angry dwarf kicked him, whereupon the woodchopper grabbed the little fellow by the ear and taking the rabbit in the other hand started toward his hut.

Skinning the rabbit the woodman's wife thrust it upon a spit and placed it over a fire.

"It will be delicious," exclaimed the woodchopper rubbing his hands in delight.

Hardly were the words uttered than the part of the rabbit suspended over the fire leaped from the spit, jumped into its skin and dashed through the door. Astride of its back was the dwarf who waved a cool goodbye to the astonished couple behind him.

Presently the dwarf ... the rabbit ... field ... dwarf ... rabbit ... called ... saying:

"I'm going to catch that rabbit for dinner."

"No you're not," replied the other. He was right, for that very instant the rabbit grew to such an immense size that the man and his bulldog ran away in fear.

Again the tiny man and his companion passed through a wood. Approaching by the same path was an old woman who saw the rabbit and not the dwarf.

"Come, pretty bunny," coaxed the woman holding out a carrot. "I will not harm you."

Then, as the little creature came near to eat the carrot the woman grabbed it and tied a cord about its neck, muttering ...

"Now I shall lead you home and make ..."

... she gone ... rabbit ... dropped ...

On the edge of the wood and hard by a castle stood a lovely princess clothed in fine and gold.

"You pretty little thing," cried she espying the rabbit, "do let me pet you."

At this moment there came forward a prince who was courting the princess.

"You shall not ... fingers upon the ugly beast," ... said ...

The princess ... replied ... It's ...

"We shall ... tomorrow," was the princess' response.

"Never," cried the princess. And ... passion ...

"Since you do not love ... Only ..."

Just then the ... the princess ...

"... princes ... the ... I have long ... seeking ... He ... With this story ... wonderful ointment ... world ... one who loves the harmless animals ... to fulfill my part ... self into a rabbit ... with me."

The princess ... it ... new ... and ... would ... spirit ... in her necklace served to light the way.

A Mishap They Blamed Jimmy For

"I'M GOIN' ... away ... " Jimmy moodily.

The ... nothing ... happened ... when ...

... Knowing ... well ... relieved ... himself of his woes. I asked.

"What is it now, Jimmy?"

"They punished me again for what I didn't do," was the indignant ... He went on to explain.

... yesterday ... would have ... the ... So after awhile, I got my ten ... I went into the ... sittin' room ... to bawl ... my ... plus ... of ... the ... would ... did ... a certain spot ... wouldn't go ... straight ... mind the place, an' what do you think I found? Why a big spike that had been drove right up through the carpet.

"Now how was I to know I was ... when I pounded that spike down ... the right I was doin' ... had I ... you could ... began to go down ... An' the first thing I knew there was an orful crash below, ... scream and pa and ma sayin' somethin' sharp. An' the NEXT thing I knew pa had me by the collar and was promisin' me the worst whippin' I ever got.

"You see the big chandelier had been ... on the spike in the ceiling to hold it. But how was I to know it? An' how was I to know that when I ... the spike it would let the ... fall on the table an' smash all the dishes an' things? Course I couldn't tell ... I don't think I ought to have been punished so hard for what I was innercent of."

Oakland Tribune

COMIC SECTION

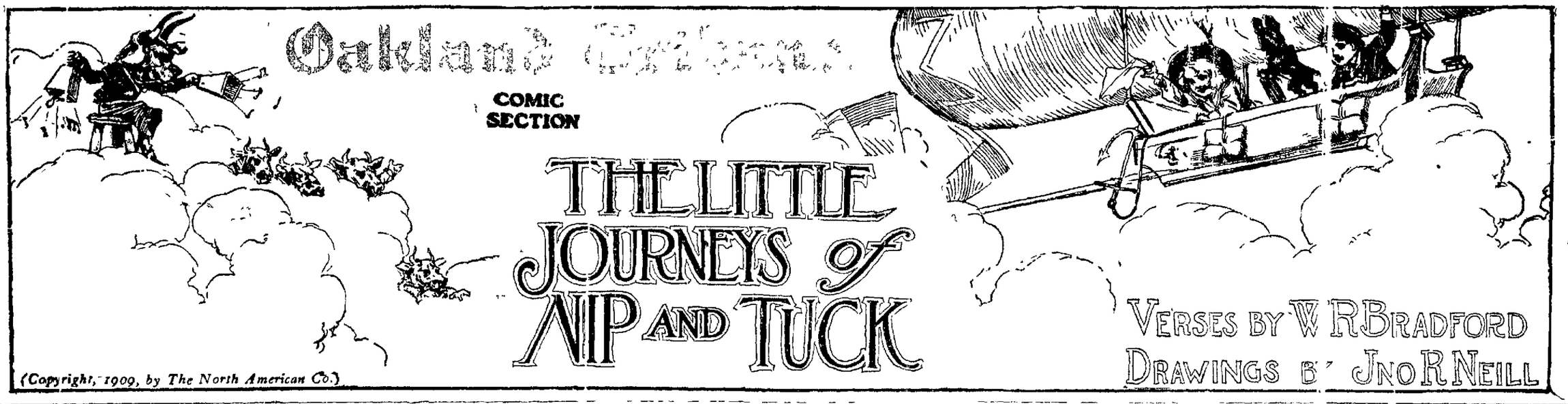

(Copyright, 1909, by The North American Co.)

OAKLAND, CAL., SUNDAY, APRIL 18, 1909

1. Nip and Tuck have been to Mars and other places in the stars;
The moon they visit, and they see the sights so full of mysteries.
The old man tells them how the sun lights up the moon when day is done—
"Now listen, children, to me, please: the moon, of course, is made of cheese."

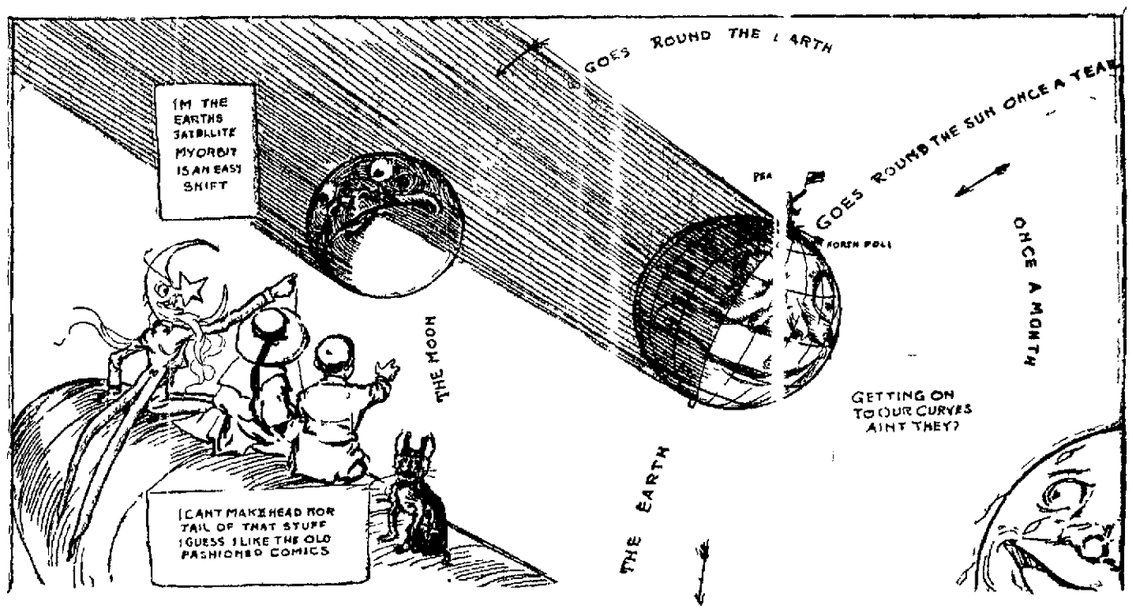

2. The sun shines on the moon so bright, reflecting back to earth its light.
The earth sometimes gets in the way; the moon then quarters, so they say
And when the earth blocks all the light, the moon's eclipsed as black as night.

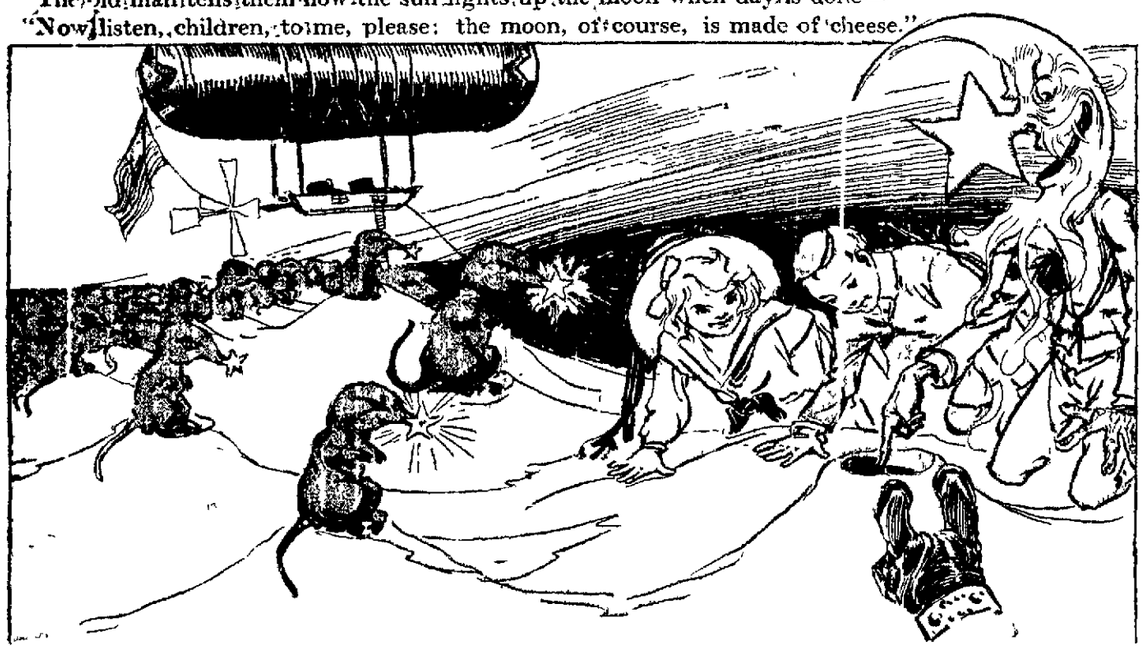

3. He took them round and showed the holes made by the little cream-cheese moles—
From earth they look like mountains high, but distance does deceive the eye.
The long black shadows cast by light make them appear an awful height.

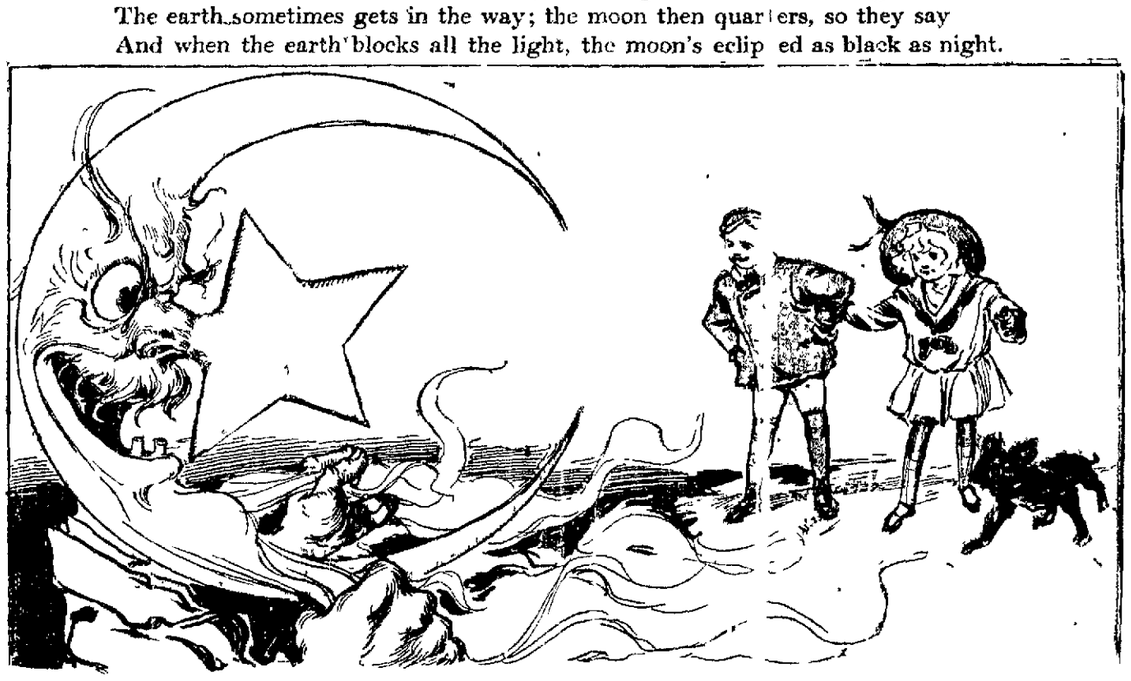

4. Provisions here in goodly store for twenty million years or more
I'm getting lonesome, old and gray. I'd like to have you children stay.
"No, thank you, sir," said Tuck and Nip. "You see, we must complete our trip."

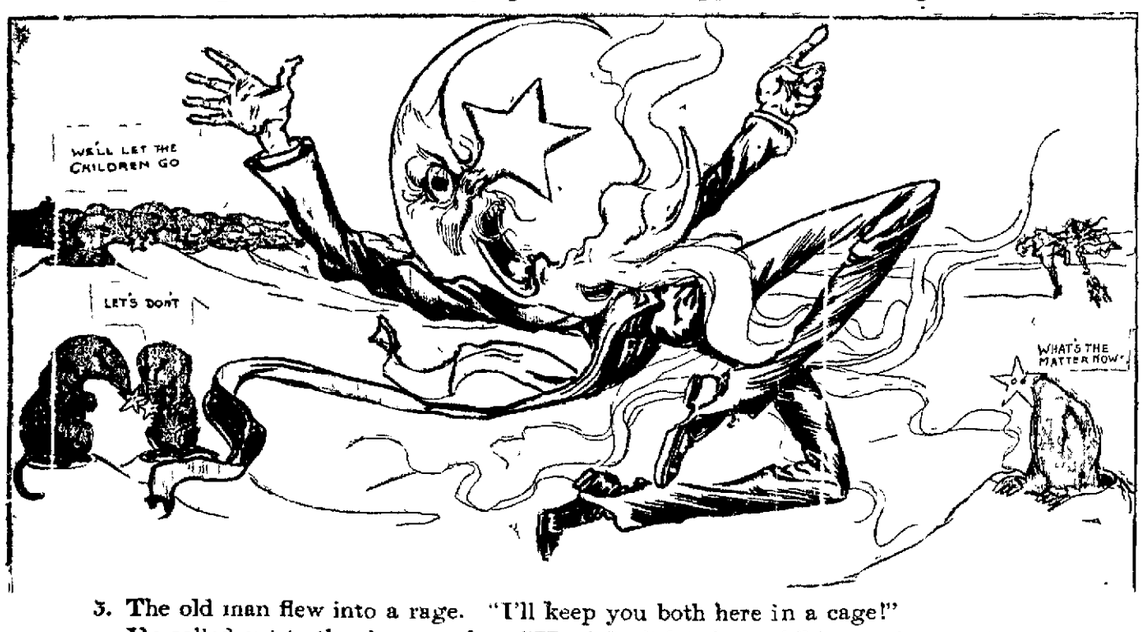

5. The old man flew into a rage. "I'll keep you both here in a cage!"
He called out to the cheese moles: "Hey! don't let these children get away!"
"Run for your life!" said Tuck to Nip. "We'll get away in our airship!"

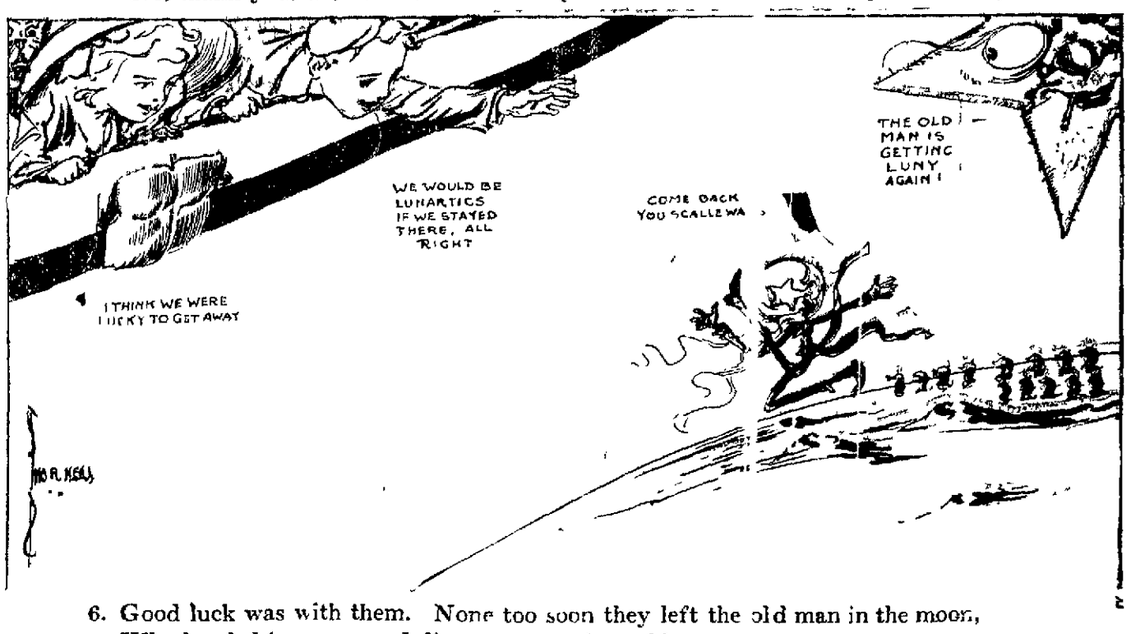

6. Good luck was with them. None too soon they left the old man in the moon,
Who howled in anger and dismay to see the children get away.
"We'd lost our lives, I am afraid," said Nip to Tuck, "if we had stayed."

Oakland Tribune.

WOMAN'S SECTION

OAKLAND, CAL., SUNDAY, APRIL 18, 1909

The Smartest Fashions of Well Dressed Folk

IN THE PARK

PARISIAN DGE

Ate n on never pass to a habit and often we sit together was perfection about was clean day and Jack an women and the se There were we noticed who noon call One tume of reddish tiny yoke at the the color of the sinin ated the Long sweeping hem were accent girl wore a str hou f light v ry effective in

The woman w gown of broadcl in a slightly d the sleeves were n t The re was kest that the e women looked

One of the w young old dress straight lines plain straw h white around th gown was becom wore my n fu hat broaded it with soutiche a embroidered bel empire style and hat is of natur black velvet and chin Two bysok by a jet ornam

these spring days in the park ideal? ires of sitting there watching the people ifro and now Jack too has gotten the n the late afternoon he meets me and until dinner time Yesterday afternoon ot a breath of air stired Everything resh and gr en It was a typical spring I sat and watched the costumes of the hildr n until it was quite too dusk to nee particularly attractive people whom vidently we e returning from an after- them was gowned in a charming cos- rown with a long coat to match The neck was o white chiffon over chiffon own and a little touch of embroidery enter front indicating the waist line ns which extended from shoulder to ated by the stitching of the seams The hat lined with black and trimmed with iffon and a huge brick-red rose It was becoming

king with her was dressed in an apricot h trimmed with bands of passementerie er shade The gown was high waisted ong and the round yoke was of tucked thing about either of the gowns to sug- lre style has entirely left us and both ming

men had with her a little girl about 8 In a frock of white with a linen coat inish d with a shawl collar She wore in shaped hat trimmed with a band of crown She looked very well and her g to her ag v spring dress which is a sort of cafe heavily embroidered on waist and skirt d with sleeves of tucked chiffon also the elbow This gown is almost purely s very comfortable for spring days My straw simply trimmed with a band of with a black velvet bow tied under the the color of the gown, are held in place t

ways your devoted sister

ELEANOR

CONCERNING HEALTH and BEAUTY

By MRS. HENRY SYMES

LATEST FADS in HAIRDRESSING

Fitting the Pompadour to the Hat

Arranging the Back Hair to Suit the Shape of the Hat

FROM time to time the well groomed woman, that particular creature who dresses to perfection, evolves fads and ideas to still further improve her appearance, to reach nearer her ideal. This season, owing to the influence of the Empire era upon the hats of the day, this perfect specimen of womanhood must turn her attention to the coiffure, and she has worked for weeks in her efforts to render the rather difficult hats becoming. But at last she has found the goal of her desire. No longer can her hats, no matter how extreme they may be, fail to fit her coiffure and indeed, her discovery has made it possible for her to wear any hat at all, so the vagaries of future fashions need have no terrors for her.

How did she perform this wonderful feat? Why in the simplest way in the world. She put her hat on first and after that she fixed her hair. Did you ever hear of anything more simple? But why not? If you first arrange your pompadour or your part and then fasten it on the crown of your head with the aid of a ribbon to exactly match the locks which it confines, can the hat not then be pinned in place and the rest of the hair done up afterward? Of course it can. Try it yourself. You will see in a minute how simple the process is and wonder that you did not grasp its possibilities before.

MAY COPY COIFFURES

If you are slightly doubtful about your ability to arrange your hair in this very new and original way, then you may take your new hat to a hairdresser, get her to do her best with the hat upon your head, and then when you are sure that the coiffure is right, remove the hat and study your hair. Surely, the next time you can reproduce the same lines yourself, and then you may always be sure that your hat is becoming if it fits both head and coiffure.

I should add, however, that if you want your hair dressed high on your head you cannot expect to have it done with your hat pinned in place. In that case I should pin the hat on with the pompadour arranged, but with the rest of the hair hanging down the back. I should then look carefully at the shape of the hat and decide exactly where the hair should be puffed out and where it needed a slightly higher effect. Then I should remove the hat and dress the hair, and, with a little perseverance, I should get just the right idea, the one way to make my hat most becoming. Needless to say if you arrange your hair for your hat only, you must expect to keep the hat upon your head. In this day of specializing morning, afternoon and evening each have their separate dressing, and you do not expect to allow one gown to serve for every occasion, so, too, you must expect to wear different coiffures, and in your dressing room, when you are in the transition stage, what more becoming way could you arrange your hair than in the luxurious braid? You will instantly see the possibilities of this. Of course, the abundant hair may have grown upon your own head or it may have been once upon the head of some Breton beauty. That is neither here nor there. The important fact is that you may make your own braid by plaiting the artificial in with the real and the effect will be wonderfully good. If you can manage to have the double braids of Marguerite or Isolde all the better, and you will be delighted with the way this simple coiffure will harmonize with your dainty negligee.

When my particular lady washes her hair does she allow it to dry in the natural lines? Dear me! No! She carefully fills it with loosely rolled pieces of tissue paper. These hold out the hair in the shape desired so that when it is dry it will take more kindly to the new arrangement.

A Braid Makes a Charming Addition to Negligee

isfactorily had you given me a little more information about it yourself. However, I think if you use the lotion recipe for which I am giving below it will help you.

Boric acid .... 1 dram
Distilled witch hazel .... 4 ounces

Apply with a piece of old linen or a bit of absorbent cotton.

A Good Tonic

My Dear Mrs. Symes:
While in comparatively good health, I am so thin and poor that it is noticeable through my clothing. I am 30 years of age and am the mother of three children. Will you kindly advise some flesh building remedy? VIRGINIA L. (A Peralta)

I think it would be well for you to consult your physician and have him give you a good tonic.

Buttermilk

My Dear Mrs. Symes:
I wish you would tell me what good buttermilk does to the skin. I know several women who use it and would like to know why they do. W. R. I.

Buttermilk is one of the very best cosmetics for the skin. The milk in it softens the delicate cuticle and at the same time the acid bleaches and tones it.

Eyebrow and Eyelash Stain

Dear Mrs. Symes:
Will you please publish a good eyebrow and eyelash stain in your columns and oblige a constant reader? NELLIE B.

The following is the recipe for a good stain:

Gum arabic .... 1 dram
India ink .... ½ dram
Rosewater .... 4 ounces

Pound the ink and gum and triturate small quantities of the powder with the rosewater until you get a uniform black liquid in a powder and then add the remainder. Be very careful that none of the mixture gets into the eye.

Recipe Requested

My Dear Mrs. Symes:
Several weeks ago you published in your column a recipe for [illegible] I cut this out and intended having it filled at the drug store, but have mislaid it. Will you kindly publish it again? MARION I.

The following is the recipe to which I think you refer:

Alcohol .... 2 ounces
Green [illegible] .... [illegible] ounces
Garden sage .... 2 ounces

After straining, keep tightly corked to prevent evaporation.

Securing the Pompadour

Hair Dried Over Paper Rolls

A Thing to Remember.

AN EXCELLENT household remedy for burns is pure vaseline or olive oil. The great thing is to exclude the air and dirt from the burned surface, and this the oil will do.

ADVICE ON SOCIAL CUSTOMS

Mrs Chester Adams most cordially invites her friends to bring to her their Social Problems and Perplexities by letter at any time

Engaged People

ALL THE world loves a lover and we certainly cannot neglect this most important phase of existence when it comes to setting forth the etiquette of occasions.

For the engaged couple there are really a great many rules and regulations and there are also many to govern the family up to the time of the wedding. Until the announcing of the engagement of course the existence of the fact is only supposed to be known to the young people themselves and to their immediate families.

Abroad the lover must first propose to the father of the girl and, receiving consent, he then asks the girl herself. But over here the process is reversed. After the girl has consented it is the man's first duty to "see papa," and in this matter he should not delay. Secret engagements may be very amusing, but papa, knowing quite well that his prospective son-in-law should have asked his permission, will not feel tempted to excuse his neglect. After this rather difficult part has been gone through with the immediate families of both the engaged ones should be told. Of course there is no hurry about this, but it is a far more convenient arrangement for all concerned.

The announcing of the momentous fact is the next question and this is done as a rule by notes to intimate friends written by either girl or man, and then if possible a simple announcement in the paper, which usually reads:

Mr. and Mrs. James Jones of 1211 [illegible] street announce the engagement of their daughter Anne and Mr. John Robinson.

The announcement made, the mother of the bridegroom should pay a formal call on the bride's mother and on the bride. If she lives in a different city of course she can only write a nice letter. Then the bride's mother and the bride return the call or answer the letter, while the fathers, if possible, meet and talk things over.

The man gives his betrothed an engagement ring either when they first become engaged or when the engagement is announced. This is merely a custom and for the matter of that a ring is not necessary at all except as a form and because the man usually wishes to give his bride-to-be some gift as a remembrance of the occasion. This ring has no significance as has the wedding ring and it may be any kind that both prefer. It is customary for the bride to have little to do with the selecting of the design, though she may express her choice and the man may follow her taste as closely as possible.

After the formal calls have been made, some member of either the bride's family or the bridegroom's family gives an entertainment to which mutual friends are invited. Then the man's mother invites the prospective bride to pay her a visit so they may become acquainted and particularly is this necessary when she lives in a different city. In fact during the time of the engagement friends and relatives vie with each other in making the days pass pleasantly for the lovers until sometimes they grow even bored of such continual parading in public. But it is not for them to refuse invitations to parties given in their honor, so they must submit with the best grace they may.

During this time if the bride is wise she will be as nice as possible to all her prospective in-laws, particularly to the members of the immediate family. In this way she paves the way to her own future happiness and makes home more pleasant for her fiance.

But when she visits them, whether they be lifelong friends or strangers, she must not usurp the place of an accepted relative. Better if she regard herself as a helpful and pleasant guest, because mothers are overeager to lose their sons, and a slightly possessive manner may [illegible] hard feelings in the heart of the mother-in-law-to-be. It is a path which must be followed with tact and discretion, and happy is the girl who walks it without once finding the thorns strewn too plentifully on either side.

PERPLEXITIES SOLVED

Time For Calling.

DEAR Mrs. Adams:
I would be very thankful if you would tell me just exactly what hours are suitable for calling on one's friends? ANXIOUS

The hours for calling are between 3 and 6 o'clock in the afternoon. Of course, if you are going to call on a most intimate friend or wish to make a business call, you will be justified in doing so in the morning.

Marking Linen

Dear Mrs. Adams:
I am to be married in a few months. When marking my linen should I use the first letter of my first or last name? HAPPY

The wedding outfit is usually marked with the initial of the bride's maiden name.

Ignore the Subject

When a young man (not very intimate) has asked permission to call upon me a half dozen times and has not kept the appointment, what would be proper for me to do or say when we meet again? J. J. F.

The next time you see the young man ignore the subject, but should he ask to call upon you again say that you have another engagement. I would not have any time for him in the future.

An Invitation to a Wedding

Dear Mrs. Adams:
I am to receive an invitation to my nephew's wedding but cannot attend, being out of town. Would it be proper to send regrets? If so kindly tell me how I would word them. I have never had the pleasure of meeting the bride-to-be. How should I congratulate her? IGNORANT

If the invitation is only to the wedding, it is not necessary to answer at all. If you are invited to the house after the wedding, then you must answer it in the form of the invitation:

Miss Anna Smith
regrets her inability
etc.

If you receive a formal invitation to the church only it will be very nice to write a little note to the bride telling how glad you are to receive her into the family and how much you hope she will be happy in the future. A wedding gift is, of course, expected upon being married, but in this way you have wished much happiness and this will be quite sufficient as you will have done all that is necessary.

He Should Call First

Dear Mrs. Adams:
Kindly tell me whether it is proper for a young gentleman to call for a young lady before going to a dance at the house [illegible] I should like to [illegible] the young man [illegible] the most appropriate. IN PERPLEXED

I do not quite understand your question. Do you mean that the young man should call in the house to take the girl to the dance, or call on you some evening previous to the dance? In either case it would be right for him to do so, in fact you should not go out with him unless he does call, for he should meet your father or mother.

As for the way to entertain him—can't you sit and talk? It seems to me that it is unnecessary to provide any amusement for a call lasting an hour or so. It certainly is not customary.

Three Queries

Dear Mrs. Adams:
1. When giving linen as a wedding present, should the bride's initials or her husband's be worked on same?
2. What nationality would I be, providing my parents were born in Ireland, while I was born in America?
3. A says a man and woman married by a justice of the peace are still Catholics, while B says no, they are not, and are in the eyes of the church as bad as married by a minister of another church. C says he has a friend who is a Catholic and married a Protestant by a justice, and she attends the Catholic church as a devoted member. Please tell me who is right.
CONSTANT READER.

(1) When you give linen as a wedding present, or silver for that matter, it should be marked with the bride's initials, not with the husband's.

(2) If you are born in America you are an American, no matter where your parents were born.

(3) The Catholic Church, by the new matrimonial legislation which went into effect on Easter Sunday 1908, does not permit the marriage of her children by any but the bishop or the parish priest, or some priest delegated to witness the ceremony by one of these. The new law requires furthermore that there should be two witnesses of the marriage besides the officiating minister. Any Catholic who in violation of this strict legislation marries either before a justice of the peace or before a minister of any church other than the Catholic Church is not considered as married. It is not true, however, to say that such a transgressor of the church's command is not a Catholic, but rather that he or she is a refractory Catholic, and as such the church will not give him or her the benefit of the sacraments until he or she has purged himself or herself of the offense and has been condoned.

Is it Proper to Invite Young Men?

Dear Mrs. Adams:
Is it proper for a young lady to have a supper party for a friend and invite young men? A SUBSCRIBER.

There is nothing improper about inviting men to a party. It would be well for a young girl to have the co-operation of her mother, who will add propriety to the occasion.

Calling Cards

Dear Mrs. Adams:
Will you kindly inform me through your column if it is proper for a bride whose name was Mary Jones to have her calling cards engraved Mrs. Charles J. Jones-Smith when she has married Charles J. Smith? L. C.

The bride drops her own name except in her personal signature and takes the name of her husband. She should have her cards engraved Mrs. Charles J. Smith, but she should sign her name Mary Jones Smith.

AIDS TO CORRESPONDENTS

OWING to the great amount of mail received and the limited space given this department it is absolutely impossible to answer letters in the Sunday issue following their receipt. The letters must be answered in turn and this ofttimes requires three or four weeks. All correspondents who desire an immediate answer must inclose a self-addressed stamped envelope for a reply. This rule must also be complied with in regard to personal letters.

Various Troubles

Dear Mrs. Symes:
Will you please suggest an exercise that will fill out a hollow between the shoulder blades?
Although my eyebrows grow luxuriously, my lashes are scant and short. I have used vaseline, but it does no good. Do you know of anything that will promote their growth?
Is there anything that will reduce the size of bunions?
I ride a great deal and my skin often becomes dry and scaly. Can you suggest a preventive? THOROUGHBRED

There is no exercise that will fill out a hollow between the shoulder blades.

The following recipe is for a very good eyebrow grower and may also be used as an eyelash grower if so desired:

Cologne .... 2½ ounces
Glycerine .... 1½ ounces
Fluid extract of jaborandi .... ½ ounce

Agitate ingredients till thoroughly incorporated. Apply to the eyebrows with a brush and to the lashes with a tiny camel's-hair paint brush. The brush must be freed from any drop and passed lightly along the edge of the eyelids, exercising extreme care that no minutest portion of the lotion touches the eye itself.

I think you will find the following recipe for a bunion cure very beneficial:

Carbolic acid .... 2 fluid drams
Tincture of iodine .... 2 fluid drams
Glycerine .... 2 fluid drams

Apply with a camel's hair brush daily.

Every night before retiring wash your face in warm water, then apply cold cream, a recipe for which I am giving herewith. Leave this on all night and in the morning bathe the face in warm water and rinse several times in cold water so that the pores will not be left open.

Witch Hazel Cold Cream

White wax .... 1 ounce
Spermaceti .... 1 ounce
Oil of almonds .... 4½ pint

Melt, pour into a mortar which has been heated by being immersed some time in boiling water. Very gradually add three ounces of rosewater and one ounce of witch hazel and assiduously stir the mixture until an emulsion is formed and afterward until the mixture is nearly cold.

Rose Cosmetic for the Nails

Dear Mrs. Symes:
Some time ago you gave to some one the recipe for a cosmetic for the nails. I have lost the recipe which I clipped out when it appeared and would greatly appreciate it if you will kindly republish it. A READER.

I believe the recipe to which you refer is the one I am giving below.

Rose Cosmetic for the Nails.

Spermaceti .... 6 drams
White wax .... 6 drams
Oil of almonds (sweet) .... 6 ounces
Alkanet root .... 2 ounces
Oil of rose .... 1 dram

Melt the first four ingredients, strain, beat until nearly cold, then add the oil of rose. Pour into wide mouthed porcelain bottles or jars.

Henna Stain—Oily Hair

Dear Mrs. Symes:
My hair is a very pretty shade of brown with a tint of gold in it. Lately it gets oily and is getting darker. I am near 30. Do you think that my age has anything to do with it? Will the henna stain bring out more of the gold tint and keep it from getting darker? Is henna stain a dye and should it be applied with a toothbrush or is peroxide of hydrogen better and should it also be applied with a toothbrush or can I put the hair right in the water?
A CONSTANT READER.

To better the oily condition of your hair I advise you to use the mixture for which I give you recipe herewith once a day, rubbing it well into the scalp. After using this for two weeks or more you may use the henna stain applying as directed. This stain will give your hair a beautiful auburn shade. As a rule every one's hair grows darker as one grows older. I think it would be better for you to use the henna stain rather than the peroxide.

Formula for Oily Hair

Use the following mixture daily, rubbing well into the scalp:

Alcohol .... 2 ounces
Witch hazel .... 2 ounces
Resorcin .... 15 grains

Henna Hair Stain

Take one ounce of henna leaves, steep in a pint of boiling water for twenty minutes. Let stand until it gets cold. Strain the liquid. Apply to the hair by the aid of a small sponge. The henna will sometimes stain the scalp, but the stain can easily be removed by soap and water.

Cure for Sties

My Dear Mrs. Symes:
Will you please publish a good cure for sties on the eyes? A. J. M.

One of the best cures for sties is to take a teaspoonful of brewer's yeast after each meal.

Bleach for the Face

My Dear Mrs. Symes:
Please be so kind as to publish for me an inexpensive recipe for a good bleach and that will also soften the skin without growing hair. INTERESTED.

The following recipe will make a very inexpensive bleach that will not promote the growth of hair:

Pure oxide of zinc .... 1 ounce
Glycerine .... 1 dram
Rosewater .... 4 ounces
Essence of rose .... 1 drop

Sift the zinc, dissolving it in just enough of the rosewater to cover it, then add the glycerine, next the remainder of the rose water.

Shake well and apply with a soft sponge or an antiseptic gauze. The face must be well wiped off before the liquid dries or it will be streaked.

Noticeable Blood Vessels

My Dear Mrs. Symes:
I have extraordinarily red cheeks and on my cheekbones little twisted veins. It is are very noticeable. These become more numerous each year and I would like to kindly tell me some way to make them disappear. I would be very thankful to you.
LEDDA.

I could answer your query more sat-

SOCIETY

MISS BRETA DYBERG — Webster Photo

MISS JESSICA SUMMY —Stewart Photo

WEDDINGS, weddings almost every day or so and so many of the young belles have chosen to enter the beautiful state of matrimony, establishing homes of their own. It is a source of great satisfaction that few of the brides will be called upon to make their homes away from here, for it is always more or less of a sorrow when our young people leave their home city when they marry.

April, which has most assuredly been the month of weddings this year, is rapidly passing. During the past week the sun has shown its brightest for the attractive brides. Two home weddings on Wednesday brought together an aggregation of feminine beauty. In the afternoon the wedding of Mr. and Mrs. Clair Keenan (Lou Cundts) brought out a large family connection and at the reception held during the evening over one hundred guests called to congratulate the wedded couple.

Another wedding of that date was that of Miss Lily Reed and Henry Lee Sander, which brought forth a large gathering of the smart set. Mrs. Sander in her exquisite bridal gown made one of the most beautiful brides of the season.

On Thursday morning the wedding of Mrs. Ghirardelli and Thomas Watson Cushing was solemnized in a most unostentatious manner with the most exquisite floral decorations. Quite as much attention had been given to the decorations for the event as if there had been hundreds bidden instead of the handful of relatives who gathered to wish a sincere "God speed" to these very well liked people.

Last evening the wedding of Miss Alba Kellogg and Arthur Proctor was solemnized with a pretty home ceremony.

Next Wednesday will be another day popular with bridal parties. The young people who have chosen this date for their marriage are Miss Sara Sigourney and Osburn Bramhall, Miss Alice Burnett and James B. Cohn, Miss Esther Irene Washburn and Charles D. Murray. Each couple has chosen to be married with a home ceremony, which after all seems to be the most beautiful way for a young girl to start upon her life's journey.

On Thursday Miss Elma Harmon will plight her troth to Charles Prescott Howard. This will be another home wedding and will be solemnized with elaborate details. There will be a maid of honor, a quartet of bridesmaids and a charming little flower girl. The Harmon home is one of the most beautiful in Fruitvale and will be an ideal setting for the wedding of his dearly loved daughter.

BEAUTIFUL HOME WEDDING

The marriage of Miss Alba Kellogg, daughter of Mr. and Mrs. Charles Kellogg, and Arthur Proctor was solemnized at the family home on Grove street in the presence of only the immediate families. The Rev. Dr. J. K. McLean, a very old friend of the Kellogg family, was the officiating clergyman.

In the bridal procession the bride was preceded by two little nieces, Doris Kellogg and Anita Howard, wearing dainty gowns of pink and white, carrying baskets of pink roses.

The bride's gown was of white messaline made in a most becoming mode. Her bouquet [illegible] lilies of the valley. In the drawing room where the ceremony was solemnized the decorations were of white and yellow, stately potted Easter lilies outlining the place for the bridal party. In the dining room where the buffet supper was served the decorations were all in pink.

After the marriage ceremony, which was solemnized at 8 o'clock, a reception was held, when about seventy-five relatives and close friends gathered to congratulate the newly wedded couple.

Mr. and Mrs. Proctor left last evening upon a honeymoon journey for about two weeks. Upon their return they will make their home for the present with Mr. and Mrs. Charles Kellogg, Fifteenth and Grove streets.

TO PRESENT PUPIL

Miss Eleanor Connell will present her pupil, Miss Mabel Frisbie, at an [illegible] affair to be given Friday, April [illegible]. Miss Frisbie has a beautiful soprano voice and will sing the entire program, accompanied by Miss Nellie H. Carpenter and assisted by Charles T. Hamlin, violinist.

MILLS CLUB

Extensive plans have been made for the next program of the Mills Club, which will be held at the Forum Club rooms, 220 Post street, San Francisco, Tuesday afternoon at 2:30 o'clock.

The program will be exclusively by club members and will include a play entitled "The Kleptomaniac" and the recitation of Longfellow's "Robert of Sicily" with musical accompaniment.

For the play the cast will include Miss Lina Miller, Mrs. R. A. Brotherton, Miss Ruby Moore, Mrs. George W. Phelps, Miss Charlotte Lamb, Mrs. H. C. Capwell and Miss Josephine Fergler.

Mrs. Minna Magaday will recite "Robert of Sicily" with piano and organ accompaniment, Miss Ella Hess at the piano and Miss Walcott at the organ.

Once a year the club confines its program to the members exclusively, the meeting always being most happily anticipated.

It has been decided that the alumnae shall organize local branches of the club, as the graduate list is becoming so very large and the members wishing to keep in touch with their alma mater. A Berkeley branch has been organized and last Thursday an Oakland branch was organized at the home of Miss Janet Haight. There were about thirty-five present and officers were elected as follows: Mrs. Minna Maguiley, president, and Miss Janet Haight, secretary and treasurer.

The meetings will be held on the fourth Monday of each month. The next meeting will be held at the residence of Mrs. Charles Youngberg, [illegible] street, Monday, April [illegible].

SEMINARY GIRLS GIVE DANCE

The members of the Tennis Club of Snell Seminary were the charming hostesses at a dance given on Friday evening. About twenty-five couples were present, joining in the dance which was held in the dining and recreation rooms of the school. The German was led by Miss Margaret Sheridan and Ernest S. Thompson.

Pretty favors suggesting tennis were the handiwork of the clever fingers of the club members.

Light refreshments were served at the conclusion of the dance.

LUNCHEON AND PROGRAM

The Daughters of the California Pioneers gave a luncheon yesterday in Pioneer hall complimentary to members of the California Pioneers. The hall was decorated with American flags and the table was beautifully spread with baked beans, Spanish beans, cold roast beef, home-made bread and candies. Suggestive souvenirs of the occasion were miniature picks and shovels for the men and tiny pieces of pottery for the women. The tables were lighted with candles inserted in potatoes for candle sticks.

A pleasing feature of the afternoon was the singing of old time melodies by the members of the organization and the relating of interesting reminiscences by the old pioneers. Miss Katherine Boyne, Miss Ila Pixon, Miss Louise M. Neppert and Miss Clara Nolan contributed an interesting musical and literary program.

PICTURES TODAY

Miss Breta Dyberg, whose picture is presented today, is a graduate of Mills College and recently left for the East. She will enjoy an extended visit in the larger cities before her return to the coast.

Miss Jessica Summy is an attractive young girl of Sutter county who was the guest of Oakland friends. During her visit she was the inspiration for many complimentary affairs.

LUNCHEON AND BRIDGE

Mrs. Charles Farcells entertained a coterie of intimate friends at luncheon on Friday. After the discussion of luncheon menu an informal game of bridge rounded out the pleasure of the day.

EVENING CARD CLUB

The members of one of the smaller card clubs were entertained Friday evening at the home of Mr. and Mrs. Samuel Hubbard in Linda Vista terrace. The players of the evening included:

Mr. and Mrs. Chas. Youngberg	Mr. and Mrs. W. H. Henry
Mr. and Mrs. Charles Hubbard	Mr. and Mrs. W. H. Morrison
Mr. and Mrs. George Hammer	Mr. and Mrs. Harry Smith

JUNIOR BRIDGE CLUB

A bridge club which was organized this winter among the younger set will meet tomorrow with Miss McLellan [illegible] at her home on Fourteenth street. Forming the personnel of the club are:

Miss Gladys Maxwell	Miss Hilda Morgan
Miss Genevieve Morgan	Miss Dorothy Taylor
Miss Elizabeth Orick	Miss Grace Downey
Miss Muriel [illegible] Henry	Miss Hester Fowler
	Miss Irene Farrell
	Miss Frances Wilson

CARDS FOR MUSICAL

Mrs. James P. Potter has issued invitations for a musical to be given at her artistic home on Thirty-fourth street tomorrow. The hostess has been giving a series of delightful affairs for the pleasure of her friends. She has asked several friends for the program of tomorrow, which promises to be a treat for those included in the guest list of the afternoon.

PRETTY AFFAIR

A quiet wedding with simple though pleasing appointments was that uniting Miss Josephine Kaprivz and Andrew Gile. The little bride came from France a few months ago and was the maid of Mrs. Lewis Risdon Mead. Her husband, the engineer at Byron Springs, has been in Mr. Mead's employ for many years.

Mrs. Mead went up to Byron Springs Tuesday afternoon and personally directed the arrangements for the wedding, which was solemnized in the hotel parlors Wednesday afternoon, the Rev. Father Gee of this city officiating.

Mr. and Mrs. Gile were the recipients of some beautiful wedding gifts, among which were many pieces of solid silver, including set for table [illegible] and handsome cut glass.

ENJOYING HONEYMOON

Letters from Mr. and Mrs. Oliver Fletcher, who are honeymooning through the south, tell of the delightful time they are having as guests of Mrs. Augusta Fletter in Los Angeles.

The young people will return the latter part of the week and will be busy superintending the completion of their new house in Sunnyside avenue, near Oakland avenue.

The wedding of Gladys Church and the young San Francisco business man was one of the pretty weddings, when the friends of the bride arranged [illegible] of the [illegible] as a token of their affection.

RETURNED FROM OUTING

Mrs. H. J. Peters and her little daughter Lucille have returned from Lake county, where they have enjoyed an outing of about a month.

FOR OUT OF TOWN GUEST

Miss Florence Plummer has issued cards for a large bridge party to be given on Thursday, April 29. The charming event is being planned to compliment Miss Caroline Hall of Los Angeles, who is the house guest of the hostess.

There will be a number of affairs planned for Miss Hall during her visit. She formerly made her home in Alameda, where she has a large circle of warm friends.

ENGAGEMENT ANNOUNCED

An engagement that is creating considerable interest is that of Dr. Arthur Clarkson Smith and Miss Angen Hurd. Dr. Smith is one of the younger physicians in the bay cities, holding his degree at the Oakland College of Medicine and Surgery.

Miss Hurd comes of an old established family in the San Joaquin valley. She is a girl of much personal charm and had planned her life work to be among the ill. She is now in training as nurse at East Bay Sanitarium and the engagement is the culmination of a hospital romance.

Dr. Smith is a brother of Judge Mortimer Smith.

GIRLS TO BE COMPLIMENTED

Miss Grace Stall will be a hostess on Tuesday when she will entertain for the club select who have been continuously feted since their engagements. The guests of honor will include Miss Elma Harmon, Miss Laura McKnight and Miss Clara Ulg. The other guests of the day will be members of a sewing club which has enjoyed its meetings fortnightly during the winter.

CARD HOSTESS

Mrs. Harold Boardman Sperry will be hostess of tomorrow, entertaining at an informal card party to be given at her attractive home in Glen avenue.

INFORMAL AFTERNOON

Mrs. George Hammer of Vernon Heights has asked a few friends for an informal game of bridge on Tuesday afternoon.

LUNCHEON HOSTESS

Mrs. Robert M. Fitzgerald entertained in a most charming manner yesterday, asking a few close friends for luncheon. Covers were laid for eight. The table was dainty in its attractive floral decoration. At the conclusion of the dainty repast the guests enjoyed an informal game of bridge.

VISITING RELATIVES

Mrs. I. A. Everett is in Chico, where she has gone to attend the wedding of her cousin, Miss Jessie Bidwell, and Harry Nichols, which will be an event of Wednesday, April 21.

WEDDING AND RECEPTION

Miss Annie Kerr, the daughter of John Kerr, the chief engineer of the steamer Piedmont, was married to Allen Milo Silverthorn of Alameda Wednesday, April 14, the ceremony being performed by the Rev. Father Serda. After the ceremony the happy couple returned to the home of the bride's parents, where an elaborate supper was waiting for them, the residence being handsomely decorated in lilies and evergreens.

Dancing was indulged in until the wee small hours, when the newly married couple departed on their honeymoon. They were well showered with rice. Mr. and Mrs. Silverthorn will go to Los Angeles for two weeks, when they will return to their pretty cottage in Alameda, which is being furnished for their occupancy.

Some of those who were present were: Mr. and Mrs. [illegible] Fisk, Mr. and Mrs. A. M. Silverthorn, Mr. and Mrs. [illegible] Nelson, Mr. and Mrs. [illegible] Olsen, Mr. and Mrs. [illegible], Mr. and Mrs. [illegible] Boyd, Mr. and Mrs. A. M. [illegible], [illegible] Nelson, Mr. [illegible] Sive, Mr. and Mrs. [illegible] Nelson, Mr. [illegible], [illegible] Nels, Miss [illegible] Silva, [illegible], Mr. [illegible] Carlson, Mrs. S[illegible] Olsen, Mrs. A. Campbell, [illegible], Mrs. [illegible] Cushing, Mrs. A. Quandsen, Miss [illegible], Mr. and Mrs. [illegible], Mr. and Mrs. [illegible], Miss [illegible], [illegible] Carlson, [illegible], Miss [illegible] Kerr, Miss [illegible] Kerr.

The bride wore a white [illegible] with [illegible]; [illegible] pink [illegible] with [illegible] pink [illegible] with [illegible] lilies of the valley [illegible] with [illegible].

RETURNED FROM NORTHERN TRIP

Mr. and Mrs. [illegible] W[illegible] have returned from [illegible] St. Mark [illegible] New York.

PERSONALS

Mrs. Jessie McDonald is [illegible] at her summer home [illegible].

Mrs. Billie Wilson is visiting [illegible] friends.

Mrs. Kate B[illegible] is [illegible] a visit with M[illegible].

[illegible] Carlson [illegible] was in [illegible] on business [illegible] week.

Recent Oakland visitors at Pacific Grove include Mrs. A. F. Briggs, [illegible] Kent and [illegible] and Mrs. [illegible] Frazer.

Mrs. A. L. Byron and [illegible] in Calistoga [illegible] visit [illegible] Mr. W. A. [illegible].

Mrs. D. M. Collins has gone to Placerville for her summer vacation.

Mrs. J. R. Caunce is visiting her daughter, Mrs. J. I. Rowland, in Mari[illegible].

Mrs. M. McGuire made a recent trip to B[illegible], where she was the guest of her mother.

B[illegible] P[illegible] was a recent visitor in [illegible].

Mrs. Anna Olsen has returned from [illegible] Butte City and Willows.

[illegible] Fuller and his daughter Mrs. J. D. [illegible] are enjoying a visit in Red Bluff.

Mrs. Jacob Lanot and daughter are visiting Mr. and Mrs. Landerstedt at [illegible].

[illegible] Byron was a guest recently of his brother in Paso Robles.

Balancing Body and Brain in College Course

(Continued From Page 1.)

[illegible] article of the athletic faith, but it is simply academic orthodoxy to declare that the college strong men and star athletes afford the least valuable guide available for determining the institution's utility in physical training and hygiene as it aims to intellectual efficiency.

The figure of improvement attained with the enormously preponderant 90 per cent of the student body who seek merely moderate betterment is a nine times more valuable standard for comparison and the measure of improvement attained with the entire student body must be the only ultimate standard.

Is it impossible of attainment? By no means impossible, although perhaps for some little time difficult. The whole trend of university athletics during the last ten years, and influencing every swing of the pendulum in the controversy between muscle study and brainless athletics, has been toward finding some standard which shall justify the practical utility in the students' future careers of the physical life they lead at every college and university.

Criticisms which often are just [illegible] in that in suggesting the idea I am less an innovator than a formulator of what is in the minds of all directors.

At the University of Pennsylvania, as at other advanced institutions in this country, physical exercise is compulsory for every undergraduate. The system of training may be defined as one covering the entire student body and requiring of every student a logical progressive improvement in his standard of physical efficiency. It has been in operation here four years. The College of the City of New York has had a similar system at work for a year. Some of the outdoor features are in use at Amherst.

The average freshman, when he matriculates, is a most crude and awkward creature. In November, 1908, 50 per cent of the first year students failed on the initial tests, which include climbing the rope for a height of eighteen feet, a back circle to a front rest on the horizontal bar, a right rear vault on the horse with a quarter right turn, and on the rings a turnover to a back hang and return. After ten lessons 85 per cent of these students were able to perform the initial test exercises.

Exercises, with every man classed only after a thorough physical examination determines his fitness to participate, proceed along carefully graded lines, representing in the main the four leading exercises possible with the arms and legs, pulling, pushing, jumping and tumbling.

As a student slowly but very surely finds himself, he is prone to make a specialty of that exercise in which he excels. Thus a man who begins with the crouch is liable to pass on to running until he finds [illegible], and from that to dancing in the nobly energetic chorus of the Mask and Wig. Again, Ralph Waite, who [illegible] last winter, had no notion when he entered Pennsylvania that he would become middleweight champion in wrestling.

However strong the tendency to a peculiarity, the class work of all the students is maintained and [illegible] with the study year. In [illegible] the tests proceed [illegible] are tested on the high horizontal bar, vaulting over the horse, tumbling on mats and exercise on the parallel bars. In March they are tested in the running and the running broad jump, the 2½-foot hurdle and putting the shot.

The bulk of the work [illegible] is designed to [illegible] effects of long hours given to sitting [illegible] positions which [illegible] the sedentary life of the student. So most of [illegible] fresh air [illegible] best and [illegible] all turns. No [illegible] passes without the devotion of a certain amount of time to deep breathing.

Now here at one university exists also a system of athletics which is absolutely non-selective, which applies to the entire student body, for only those are exempt who are engaged in their last two years in the professional schools—and which takes account of the actual measure of physical deficiency of all students upon matriculation, and records the measure of their improvement throughout the year.

It would apply as [illegible] to a school for the crippled [illegible] and the feeble minded as it would to an institution composed entirely of Admirable Crichtons. The system is designed to [illegible] the maximum of increase in physical efficiency, irrespective of the original endowment by inheritance or of the previous development by training.

Brown Your Hair

With Mrs. Potter's Walnut-Juice Hair Stain

"You'd never think I stained my hair after I use Mrs. Potter's Walnut Juice Hair Stain. The Stain doesn't hurt the hair as dyes do, but makes it grow out nice and fluffy."

It only takes you a few minutes once a month to apply Mrs. Potter's Walnut-Juice Hair Stain with your comb. Stains only the hair, doesn't rub off, contains no poisonous dyes, sulphur, lead or copper. Has no odor, no sediment, no grease. One bottle of Mrs. Potter's Walnut-Juice Hair Stain should last you a year. Sells for $1.00 a bottle at first-class druggists. We guarantee satisfaction. Send your name and address on a slip of paper with this advertisement and enclose 25 cents (stamps or coin) and we will mail you, charges prepaid, a trial package in plain sealed wrapper with valuable book on hair. Mrs. Potter's Hygienic Supply Co., 410 Groton Bldg., Cincinnati, Ohio.

Mrs. Potter's Walnut-Juice Hair Stain is recommended and for sale in Oakland by Owl Drug Co., 13th and Broadway, Washington and Tenth Sts., Thirteenth St., Sixteenth and San Pablo.

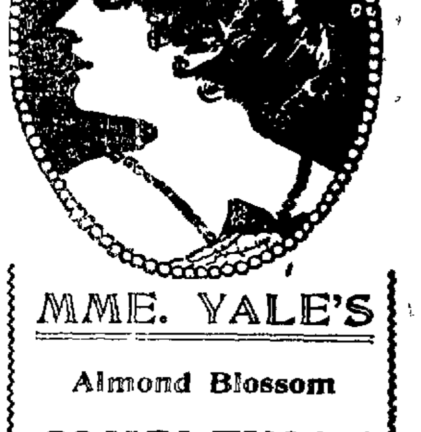

MME. YALE'S

Almond Blossom

COMPLEXION CREAM

A Great Toilet Luxury

Cleanses, softens, purifies, whitens and beautifies the Skin. Soap and water only cleanse superficially.

Mme. Yale says: "A little Almond Blossom Complexion Cream should be applied every time the face and hands are washed. It removes the dust, soot, grime, smut and smudge from the interstices of the skin and makes the surface smooth and soft."

A daily necessity at home and abroad, a treasure when traveling by land and water. Excellent for allaying abnormal redness of the nose or any form of inflammation, also chafing, cold sores, fever blisters and all irritation of the skin. It gives prompt relief to burns, takes the fire out quickly, soothes, heals and prevents scars and suppuration. Indispensable for use of infants and every member of the household. An exquisite toilet article. A grateful application after shaving. Excellent for massage purposes. Mme. Yale's Almond Blossom Complexion Cream is sold in two sizes.

OUR SPECIAL PRICES.

50c size, special 40c

$1.00 size, special ... 85c

TAFT & PENNOYER

Clay Street, 14th to 15th

NEWS AND GOSSIP OF THE WOMEN'S CLUBS

Absorbing Topic Just Now Is the May Fete at Arbor Villa

BY FLORENCE H. LANGWORTHY

An all absorbing topic is the May Fete to be held at Arbor Villa on Saturday, May 1. The arrangements of this year will surpass those of any previous event given on the extensive grounds of the Smith estate in East Oakland.

An interesting feature will be the open-air concert given by Conway's band, their services having been donated by the directors of Idora Park. There are to be especial vaudeville stunts on the grounds, although the plans are in an embryonic state as yet.

A point which will be strictly enforced is that of soliciting visitors on the grounds to purchase the wares on sale. This is a matter which the committee have decidedly emphasized to their helpers who wish it distinctly understood that no soliciting will be tolerated.

The price of admission has been doubled for this year, but Mr. and Mrs. Smith feel that the annual event has become so popular that it will make no appreciable difference in the financial returns.

Among the chairmen of the concessions who has named her helpers is Mrs. George Jensen, who has the interests of Good Will Day Nursery at heart. Her assistants will include:

Miss Eva Powell	Miss Ada Bates
Mrs. David Gage	Miss Gertrude Livingston
Mrs. Brewer	
Mrs. Murry Johnson	Mrs. F. M. Hurd
Mrs. A. L. Larkey	

Mrs. Geo. E. Wilson will have a vaudeville show in the carriage house.

The Oakland New Century Club will be represented by Mrs. Harris, chairman, whose aids will include:

Mrs. M. Otey	Mrs. Fuller
Mrs. A. C. Cable	Mrs. Brown
Mrs. D. L. Noggle	Mrs. Fenton
Mrs. Percy	Mrs. Plunkett
Mrs. G. W. Sloan	Miss Jensen
Mrs. Hall	Miss McFarland
Mrs. F. M. Brophy	Mrs. Wm. Rutherford
Mrs. A. D. Willis	
Mrs. F. A. Ring	Miss Morgan
Mrs. Vissonett	Mrs. Olsen

These ladies will serve delicious lemonade and will also have a fish pond to add to the attractiveness of their concession.

Ice cream and cake will be dispensed by the committee representing the East Oakland free kindergarten, of which Miss Davies is chairman.

Among those helping her are:

Mrs. Harry Frick	Miss Lulu Derffel
Miss Henrietta Frear	Mrs. Walter Henderson
Miss Mary Marsh	Mrs Wm. Mann
Miss Linda Kemp	The Misses Mann
Mrs. James P. Vance	Mrs. C. W. Armes
Miss Violet Wakefield	Mrs Gilbert Logan
	Miss Ethel Johnson
Miss Claribel Williams	Miss Myra Waltenspiel
Miss E. Schulz	Mrs. Mary Russ
Miss Helen Fresho	Miss Daisy Orcutt
Mrs. Lewis Harvey	Miss Nourse
Mrs. C. M. Covell	Miss Florence French
Mrs. A. L. Blood	

The Mutual Benefit Club will have delicious stuffed dates to offer the visitors and a couple of tents will be in readiness for those wishing a glimpse into the future. Skilled palmists will be there to read the hands of those anxious to learn their personal characteristics:

Miss Matilda Brown, chairman, will be aided by:

Mrs. H. F. Kergan	Mansfield
Miss Anna Sutherland	Miss Elva McGraw
Miss Gertrude	Mrs. Waterhouse
	Miss Augusta Clow

Another concession which will attract the children will be the donkey carts and pony teams which are to be the concession of the East Oakland Settlement of which Mrs. J. P. Ames is chairman. Her helpers include:

Mrs. G. B. M. Gray	Mrs. E. C. Vance
Mrs. Prentiss Gray	Mrs. Warren Olney Jr.
Mrs. Wolfenden	Mrs. Thomas Addison
Mrs. T. U. Fowler	
Miss Grace Bernard	
Miss Kate Cole	Miss Mary Cogswell
Mrs. A. C. Henry	Mrs. Wm. Thorson

Popcorn, peanuts and salted nuts will be found at a concession presided over by ladies from the West Oakland Home, presided over by Mrs S. F. Morrill She will include in her list of assistants:

Mrs. W. A Schrock	Miss Abba Sanborn
Mrs. Fred Ried	Mrs. Geo. Ryno
Mrs. L. C. Lance.	Mrs. H P. Hook
Mrs. J. A Miller	Mrs. E De LaMater
Mrs. J. B. House	Mrs. John Gordon
Mrs. E. F. Hughes	Mrs. F. R. Chadwick

Miss Grace Trevor will preside over another table under the direction of this organization, where leis confetti will be found.

Other organizations which will be represented are the Ladies' Relief, Mrs Samuel Prather, chairman; Fabiola Hospital, Mrs. Mark Requa, Oakland Social Settlement, with Miss Mary Van Orden, and the California Girls' Training Home, Mrs. F. B. Hoyt, chairman.

VITAL SUBJECTS INTEREST CLUB MEMBERS.

The Berkeley High School Mothers' Club held a most enjoyable as well as profitable meeting last Monday afternoon, at which the president, Mrs. F. A. Lacey, presided.

Mrs. Richard G. Boone, Professor of the Department of Education in the University, discussed the peculiar mental and physical changes which take place in boys and girls between the ages of fourteen and eighteen. Dr. Boone is a particularly interesting speaker and held the absorbed attention of the mothers, while he explained to them how best to recognize and understand the transformation which is taking place in their children's personality during the adolescent age.

BUSY DAYS FOR WEST OAKLAND HOME.

The members of the West Oakland Home are very busy these days and, in fact, they always are, for it is no small undertaking to feed, clothe and care for about a hundred little children.

On Thursday several of the ladies met at the Home to sew for the little ones. Yesterday the members were out at Idora, where their annual fete was held, and now they are planning for their booths at the Arbor Villa fete There Miss Grace Trevor will preside over the flower booth and Mrs S. F. Morrill and her committee will sell popcorn crisps, peanuts and salted nuts The next business meeting of the Home will be held on Monday, May 3

Opportunity was afforded for discussion and Dr. Boone cheerfully answered many questions propounded by mothers eager for suggestions.

Miss Clare Harrington added much to the pleasure of those present by her sweet soprano voice, while Mrs. Gurdon Bradley, as chairman of the reception committee, and Mrs. F P. Pray, who presided over the tea-cups, assisted by a bevy of charming, young High School girls, contributed largely to the social success of the meeting.

Mrs. Elinor Carlisle, candidate for school director, made a short address briefly explaining the need of a woman on the School Board

Mrs. Carlisle's appearance before any Mothers' Club of Berkeley is always the signal for a most enthusiastic reception as it was through her devotion to the interests of the children of Berkeley that Mothers' Clubs were organized.

There is not a district in Berkeley where Mrs. Carlisle is not personally known and loved by the mothers who earnestly appreciate her unselfish work in behalf of their children.

MOTHERS' CLUB WILL ENTERTAIN FATHERS.

The Mothers' Club of Ocean View are to entertain the fathers of the community Wednesday evening, April 21, in the Assembly Hall of the school building.

A very interesting musical program has been arranged, with addresses from Mr. Frick County Superintendent of Schools, Mr. Rinso, probation officer of Oakland; Mr. Shedigar of Berkeley and Mayor Roberts of Ocean View.

Refreshments will be served. Every mother and father of Ocean View is cordially invited.

This energetic club, which is doing so much for the civic improvement of Ocean View, is arranging for a May day picnic to be given Saturday, May 1st, in the hills east of Ocean View called the "Old Indian Burial Ground."

There will be the crowning of a May Queen, Maypole dance, games, races and a general good time.

A cordial invitation is extended to all.

WOMEN'S PRESS ASSOCIATION DISCUSSES BOOKS

The books by W. C. Morrow, California's distinguished author, formed the motif for the meeting given by the members of the Pacific Coas Women's Press Association, to which were invited many prominent guests. Mr Morrow's latest book, "Lentala," was outlined and reviewed by Mrs Julia Stinchfield Sanborn. She told of the dramatic situations in the book and expressed the opinion that the characters would soon be seen upon the stage In response to inquiries from all parts of the country regarding "Lentala," Mr Morrow responded in an article what prompted the writing of the book. This article was read by Mrs. Josephine Martin. The author told in his article of the demand for wholesome books of adventure for the young and this book was written to satisfy this call. The enlivening romance appeals to the young and to those whose spirit of youth still survives. Dealing rather with the true and avoiding all the unhealthy tendencies of the usual novel, Mr. Morrow has sounded a key note which finds a ready response with an eager and appreciative public "Lentala" is the name of the principal character of the book—a vivacious heroine who handles matters in an unusual way. After the reading of this article, expressions of opinions from the members and guests added to the interest of the meeting Miss Ina Coolbrith, Mrs. Laura Y. Pinney, Mrs Sara E Reamer gave impressions received from the reading of "Lentala" and brought out the many fine creative points in the making of Mr Morrow's book.

An instrumental solo by Miss Audrey Baer was an attractive feature of the program

Excerpts from "The Ape, the Idiot, and Other People," by Mr W C. Morrow, were read with dramatic feeling by Miss Nevada Hefron. The president of the association, Mrs. W. C. Morrow, presided at this interesting meeting, which afforded profit and pleasure to the assembled members and their guests.

ORPHEUS CLUB HAS ELABORATE PROGRAM.

The Orpheus Club, under the direction of Edwin Dunbar Crandall, announces a most elaborate program for Tuesday evening, April 20, to be given in Yo Liberty Playhouse

The club will be assisted by Mrs. Richard L Partington, contralto, Harold Pracht, baritone; the Stewart String Quartet, Miss Carrie Bright, Miss Sydney Miller, Marinus Lytjen and Charles H Blank; the Crandall Octet: Miss Grace Boles, Miss Sevilla Brace Hayden, Miss Helen Windsor Allen, Mrs. Irene Le Noir Schutz, Miss Goldie White, Miss Edith Warner, Mrs. J Rollin Fitch, Mrs. F. G. Prescott, assisted by Mrs. Blanche Young, with Mrs. F. E. Wilkins at the piano; soloists from the club are: Mr. James D Maddrill and Mr. Ernest H. McCandlish, accompanist for the club, Mrs. Robert H. Hughes. The program is as follows:

Part 1—Soldiers' Chorus (Faust), Gounod, Benediction of the Alps (the solo by Mr. Maddrill), Baldamus; Recitative and aria, My Heart is Weary, A. Goring Thomas, Mrs. Partington. (a) Leave Me Not Yet, Neidlinger, (b) The Chafer and the Flower, Von Fri tu Che Machiavl (aria Un Ballo en Maschera) Verdi, Mr. Pracht; The Music of the Sea, Mosenthal.

Part 2—(a) The Water Fay (Parker), (b) Little Pappoose (Sherwood), The Crandall Octet, O, Love Has its Charms (the solo by Mr. McCandlish), Saint-Saens, (a) Our Little Love is Newly Born, Conningsby Clarke, (b) You, Dear, and I, Clarke, (c) The Lonely Road, C. Milligan Fox, Mrs. Partington; (a) Prayer to the Virgin, E. D. Crandall (violin obligato by the Stewart String Quartet), (b) Chorus of Gnomes, E. D. Crandall; The Organ Man, Von Othegraven, Cossack War Song, Parker.

MUSIC AND READINGS FOR HILL CLUB.

The ladies of the Hill Club were entertained by Mrs. Samuel Newsome at her artistic home on Lake street Monday afternoon, April 18, the hostess of the day being assisted by Miss M. E. Raymond

The program presented was as follows: Song, "April" (Newton), Miss Alice J. Andrews, accompanied by Martha Dukes, Reading, Sally Ann's Experience, Mrs H. M. Hastings; song, Mio Fernando (Donizetti), Mrs. F. C. Allen, accompanied by Mrs. Ikon; violin solo, Capriccio, Miss Gertrude Postel, accompanied by Miss Florence Fernhoff; song, "Baby's Eyes," Mrs. A. E. Nash, accompanied by Mrs. H C. Crafts, song, "When the Tide Comes In," Mrs. F. C Allen; reading, "First Appearance," Mrs H C. Hastings, song, "Berceuse (Godard), Miss Andrews, violin obligato by Miss Postel.

The next meeting of the club will be held at the home of Mrs. William T. Hindley, Hillside avenue, Monday, April 26.

ITALIAN ART SECTION PLANS PROGRAM.

The Italian Art Section of Ebell Club, Mrs. William E. Milwain, curator, will have charge of the program to be given on Tuesday afternoon Miss E Almond Withrow, a well known San Francisco artist, will give a talk on "Art." Musical numbers will be contributed by Miss Claire Ferrin, violinist, and Miss Alice Andrews, soprano.

Another program, which promises to be of unusual interest, will be that of April 27, when the contributing artists will include Frederick Zech, piano; William F. Zech, violin; Miss Charlotte McMahon, soprano, and Miss Alice Dwyer, contralto. Mrs. Charles Mau will be chairman of the reception committee.

The choral section, assisted by Miss Violet Albright and Clarence Oliver, gave a very enjoyable program on Wednesday morning at half-past ten. This is one of the most interesting sections in the club, and under the direction of Paul Steindorff has added many pleasing features to the club's program. The program for last Wednesday was as follows.

Choral numbers—(a) "Wanderer's Night Song" (Dudley Buck), (b) "Now is the Month of Maying" (Templeton Strong; vocal solo, Mr. Clarence Oliver; choral number, "Daybreak" (Truret), vocal solo, Miss Violet Albright; choral number, "Lyda," Arthur Foote.

PRESIDENT WILL BE NAMED IN MAY.

Great interest is felt by the members of Oakland Club in the choice of a new president Although the board of directors will not meet to choose one for their number for that important office until the first Wednesday in May the result of their deliberations is already the chief topic of speculation among the members.

Mrs. W D. Smith, who has served as vice-president and who has been chairman of the club's fete days, is general favorite and is possessed of tactful and gracious manner which has endeared her to the entire membership of the club, a large majority of whom are most anxious that the honor be given her. As so much depends on the presiding officer and as the club is hoping soon to purchase a site for a club house, a woman of experience on the board, and one who is generally beloved, should fill this important post.

On Wednesday, April 21, the monthly luncheon will be enjoyed by the club members at the club rooms, Pythian Castle, Twelfth and Alice street Mrs. D. A. Sinclair will be presiding hostess of the day.

ALTA MIRA CLUB ANNOUNCES OFFICERS.

At the annual election of officers held by Alta Mira Club, San Leandro, the following officers were elected:

President, Mrs. W. S. Putter; first vice-president Mrs. W. A Brown; second vice president, Miss Carrie Anderson; recording secretary, Mrs. H. B. Howell, corresponding secretary Mrs. Childs, treasurer, Mrs. F. Eber; financial secretary Mrs. F Stoakes; directors, Mrs. L C. Walrath, Mrs. R. W Graff, Mrs. Woods.

Tomorrow, April 19, the history section will meet with Mrs. C. L. Hideout and on Friday the music section will meet with Miss Mildred Hawes.

SECTION TO GIVE SPLENDID PROGRAM.

For the coming week some splendid programs are promised by the sections of the Adelphian Club. A business meeting will be held tomorrow to be followed by a social meeting for members only.

The sections will meet and give programs during the week as follows

Monday, 1:30 p. m.—Business meeting, followed by social meeting for members only.

Tuesday, 10 a. m.—Music History section, paper by Mrs. C. A. Allardyce, subject to be announced later; basket lunch

Tuesday, 2:45 p. m.—Art History section, Rembrandt and other Dutch artists, Mrs. L. L. Gillogley.

Wednesday, 2 p. m.—Shakespeare section

Friday, 10 a. m.—Choral section.

Friday, 2 p. m.—Literature section: The story of "Brand" Ibsen, Mrs. D. H. Weeks; Readings from "Brand," Mrs. Evelyn Webster, Mrs R Frank Clark.

DRAMATIC EVENING OF SHAKSPERE CLUB.

Everything is in readiness for the dramatic evening to be given under the auspices of the Shakspere Club of Alameda The play chosen for the production of this year is Bernard Shaw's "Arms and the Man" It is to be given in the auditorium of the Adelphian Club on April 30. George Manship of the University of California has directed the rehearsals and has a place in the cast. Mrs. Walter Tibbitts will take the leading role among the women of the cast, Samuel Downing and T B. Owen taking the principal male roles

The play of the year promises to excel all previous dramatic events in the club's history.

Mrs. J. Cal Ewing is the well liked president of this interesting club.

CLUB ADMITTED TO FEDERATION.

At the last meeting of the Players' Club, held on Tuesday at the residence of Miss Grace Wastell, it was announced that the club had been admitted to the State federation of clubs. Two new members have been admitted, Mrs. Harold Perry and Miss May E. Wastell.

After the minutes of the last meeting had been read by the secretary, and the unfinished business concluded, the program of the day was opened.

A very gracious compliment was that paid by the Adelphian board of directors, who in a very courteous manner offered their club house for its next open program

The program for Tuesday included the reading of a synopsis of Mrs. Frances Hodson Burnett's play, "The Dawn of Tomorrow," by Mrs. Perry and Mrs. Thompson. The story of the "little devil of a heroine with the heart of an angel," was keenly enjoyed by all.

The next meeting of the club will be held at the home of Mrs McMullan, Paru and Alameda avenues, Tuesday, April 27. Haupman's play, "The Sunken Bell," will be read by Mrs. H Case, Mrs. McMullan and Mrs. Lyman. At the conclusion of the reading Mrs. Rosenthal will give her impression of the play as seen by her in Europe.

Mrs. George H. Perry, the president of the club, was appointed the delegate to the State convention to be held at Del Monte in May Mrs. George C. Thompson was elected alternate.

Mothers' Clubs of Ocean View to Entertain the Fathers

Fraternal Orders of County Have Busy Week

Odd Fellows Arrange Grand Ball to Open New Headquarters

Fraternal notices for publication in this column must be in THE TRIBUNE office not later than Friday afternoon.

UNDER the auspices of Canton Oakland, No. 11 Patriarchs Militant, I. O. O. F., an inaugural ball will be held May 7 in the new Porter Hall, Nineteenth and Grove streets. It will be the initial function to be given in the magnificent new quarters of the order. The building was recently erected by the Odd Fellows. Members from all the lodges of the bay cities will take part in the affair. It is anticipated that five hundred will be seen in the grand march. The event is looked forward to with great interest by the Odd Fellows and their friends.

The entertainments and dances given under their patronage have been marked by simplicity and informality.

The coming event is scheduled to eclipse all others given by that fraternity. The committees in charge of the ball are as follows:

Reception—Capt. D. A. Price, Lieutenant Lorenzen, Ensign Geo. Sommers, W. A. Sturgeon, Jos. Delausier, John Eggen, Gus Reiner, John Palster, W. D. Randall.

Floor—A. Harolsen (chairman), H. Lorenzen, J. L. Bindock, A. A. Reiser, Louis Jepsen, N. Shorberg.

Refreshment—F. Arena (chairman), A. M. Manning, Edward Hirsh.

Decoration—D. A. Price, H. Lorenzen, John Palster.

Executive—Lieutenant L. Lorenzen (chairman), Captain Geo. Burtchaell (treasurer), W. A. Sturgeon (secretary), Captain S. Samuels, Captain D. A. Price.

The committee of arrangements consisting of Miss Etta Randlett, vice-grand; the Misses Evelyn and Emma Ford, Miss Louisa Faust, Miss Julia Ricklefsen, Forest Gilman and Henry Johnson are working zealously to make the ball to be given by Fair Oaks Rebekah Lodge, No. 4, I. O. O. F., April 22, at Encinal Hall, Bay station, a very enjoyable affair.

Noble Grand Mrs. Elsie Coady, assisted by several prominent members of the lodge, will act as a reception and floor committee.

Knights of Pythias

Divino Lodge, No. 224, K. of P., held a meeting last Tuesday evening in Pythian Castle, Twelfth and Alice streets. The beautiful weather is responsible for an increased attendance at the various lodges of this order. The attendance this evening being a record one The esquire rank was conferred on two pages and was so well and impressively done as to call forth the praises of the visiting knights, Bro. Chancellor Commander C. S. Wightman, Vice Chancellor pro tem E. Myers and Prelate W. P. Williams being especially mentioned. Bro. Bowlsby and several other brothers of Fruitvale Lodge were present and to say they are enthusiastic over the new castle hall they are about to build at Fruitvale is, to say the least, putting it mild. They have a fine lot, a good location, and when finished, will bring in a nice income as well as being a beautiful home (knights always being noted for their love of home). Their hall committee deserves full credit. The knight rank will be conferred Tuesday evening, April 20. All knights cordially invited.

Benefit Tournament

A whist tournament for the benefit of the widow and orphans of the late H. L. Smith, under the auspices of the Ladies of the Maccabees and Oakland Lodge, No. 103, K. of P., Friday evening, April 16, at Pythian Castle, Twelfth and Alice streets. Many handsome prizes have been donated for the cause.

Knights of Pythias

At the regular weekly assemblage of Piedmont Lodge No. 172, Monday evening, April 12, representatives to the Grand Lodge, which convenes in Watsonville this coming May, were elected. After a very spirited contest the following past chancellors were chosen to represent the lodge at the grand session: Sir Knights J. Hyman and J. B. Des Marais. The following alternates were also elected, M. Levy and M. Barnett, respectively. In a most fitting manner under good of order, both representatives elected tendered the lodge their thanks for this honor. There were also many other pleasant remarks made by a large number of visiting brothers.

Piedmont lodge is in a most flourishing condition and with the help of the newly-organized degree team it is making great progress in the Pythian work. At its next assemblage Monday evening, April 19, there will be some amplified work done by this team, and every brother Knight of this lodge is earnestly requested to be present. Visiting brethren are always extended a cordial and hearty welcome.

Last Thursday evening the team of Oakland Lodge, assisted by its auxiliary, the McNamara Cadets, rendered a most finished exemplification of work in the knight rank amplified form. They were commended by the host of visiting Pythians present. Those upon whom the knightly honors were conferred were Esquires Smith, Brown and Stroub.

One application for membership was received. Owing to unforseen circumstances, over which he had no control, Prelate Johnson found it necessary to resign his office. His resignation has been accepted Brother Clayton was nominated to the vacancy, elected and installed in conjunction with members of No. 103. Visitors from local lodges, from the Domains, Oregon, Indiana, New York and Ohio were entertained under the head of good of the order.

Pythian Sisters

On Tuesday evening Calanthe Temple No 6, Pythian Sisters, passed a most enjoyable evening. Dancing was indulged in, after which coffee and sandwiches were served in the banquet room.

Next Tuesday it is hoped the sisters will all be present to take part in the drill which Brother Charles B. Hood has planned.

Great interest is shown in the "Basket Social" to be given on Tuesday evening, April 27th. An interesting program is being prepared, and among the features will be a farce Admission will be free and it is hoped all expenses will be defrayed from the proceeds obtained from the raffling of the baskets furnished by the sisters. Everyone is assured a good time and it is hoped Charity Hall will be filled to overflowing.

Sons of St. George

A very interesting program has been arranged by Albion Lodge Sons of St. George, for the observance of St. George's Day and Shakespeare's birthday on Wednesday evening at Pythian Castle. The main feature of the evening will be an interesting address upon Shakespeare by Austin Lewis Several Songs by Miss Barlow, Miss Martin, Geo. Hall and J. E. Clarkson. A duet by Brothers Oakes and Trow. Brother Jas. Pollitt will be the accompanist.

Woodmen of World

The dance which was scheduled to take place Tuesday evening April 20, has been postponed by Oakland Camp, No. 94, W. O. W., until the following week, owing to the fact that the camp as a whole will pay a fraternal visit to Peralta Camp, No. 123, in Berkeley. Great preparations are being made for the event and it is hoped that all neighbors will enjoy Peralta's hospitality

A large delegation of Oakland members escorted Head Consul Boak to West Oakland last Wednesday evening, when he delivered an address on Woodcraft to an audience of nearly 2000.

Friday evening, April 23, Spruce Circle, Women of Woodcraft, of Alameda, in conjunction with Spruce Camp, W. O. W., will give an entertainment. A large delegation from Oakland Camp, No 94, and Oakland Circle, No. 266, are planning to make the trip in a special car chartered for the evening.

Athens Camp, No. 457, W. O W., held a short session Wednesday evening. Only business of importance was transacted. The camp closed and most of the members went to Alcatraz Hall, Seventh and Peralta streets, where a public reception was tendered Head Consul Commander I. J Boak by Forest Camp, W. O. W.

The baseball team and its followers journeyed out to the rink to try conclusions with Athens Parlor team. Athens Camp lost by the score of 9 to 12. Only seven innings were played, owing to a late start.

The members of Athens Camp team are preparing a big time in the near future for the benefit of the team. The big doings may take place at the rink during May.

Forest Camp, No. 202, W. O. W., held a preliminary meeting last Monday night while the dance committee was completing arrangements for the ball, which was held in the lower hall Nothing of importance resulted. The ball was a social and financial success

Head Consul Boak visited the camp Wednesday evening and made a brilliant address. He was preceded by Head Organizer Peter Gilroy, who spoke of Woodcraft in its relations to the home. He took his inspiration from a song, which was rendered by Miss Hammond of East Oakland.

The head consul outlined the present condition of the order financially and numerically, showing that the Pacific jurisdiction has a membership of over 100,000, with an equalization and benefit fund exceeding two and a quarter millios invested in school and public improvement bonds yielding an annual income of over $100,000. The per capita wealth of the order he stated was over twenty-five dollars, or sufficient to pay one level assessment. The head consul also touched upon Fraternal Congress rates, and succeeded in convincing all present that the Woodmen in view of their large surplus, which is increasing yearly, would not be called upon to raise the rates.

The speeches were interspersed with songs and music. The Fireside Quartet of San Francisco rendered some original and appropriate numbers. Athens Camp Quartet contributed numbers to the program. Miss Marie Allen acted as accompanist.

At the close of the meeting the theater committee of the Alameda county visiting committee met and fixed the date for Thursday, May 27.

Good Templars

A cookie social is being arranged for Wednesday evening, April 21st, by Oakland Lodge No. 162, I. O. G. T., at Foresters' Hall No. 1. A musicale and literary program will be rendered, and refreshments served during the evening. There will be no business on the occasion and the doors will be open to all.

At the following meeting, April 30, election of officers will take place, and after May 1st the lodge will hold its meetings on Tuesday evenings at Castle Hall.

Knights of Maccabees

Berkeley Tent No. 86, Knights of the Maccabees, will give its fifth annual ball Wednesday evening, April 21, in Masonic Hall. The very best music has been secured and a large attendance is promised. W H Roach, W. B Morton and F. C. Bird composes the social committee. A C. Evans, George Gill and C. C Young are floor managers. F. H. Abigan, W. H. Moore, C E Nichols and S. J Wright constitute the reception committee.

Light refreshments will be served by the Lady Maccabees.

Argonaut Tent No. 33, Knights of the Maccabees of the World, held an interesting meeting Friday night when a review was given. The members were out in full force The drill team had an excellent practice drill of the three degrees and did splendid work. There will be an entertainment and dance on April 23, in honor of a worthy member. It promises to be a great success.

Ladies of Maccabees

Ladies of the Maccabees, Oakland Hive No. 14, had a very good meeting on Thursday evening The membership contest is arousing interest and all members should attend. The whist tournament will be held on Thursday evening, April 29 The committee is composed of zealous workers who are planning an interesting affair.

Modern Brotherhood

The Modern Brotherhood of America, Oakland Lodge No. 929, at its regular meeting held last Thursday night, passed a most enjoyable evening. All members were enthusiastic and are endeavoring to secure a membership of 200 before June 1. One feature of this lodge is sociability. Plans are made for a hayseed social a week from next Thursday night. A committee has been appointed and an invitation will be extended each member.

Americans

The Americans, Oakland Assembly No. 2, held their benefit social and dance Wednesday evening, April 14th. The first part of the evening was taken up with a musical program. The crowd was so large the committee decided the regular lodge hall was too small and, the large hall was obtained, and all enjoyed dancing the remainder of the evening Refreshments were served, for which a small sum was charged. The affair was a success, both financially and socially, and many visitors joined the order. Members from the surrounding assemblies assisted in making the affair a marked success. Vice-President C. P. Little favored the audience with very impresive remarks concerning the order. He told of how it protected widows and orphans and reared the younger generation to be patriotic and obedient.

A. A. REISER. CAPT. G. T. BURTCHAELL CAPT. D. A. PRICE. W. A. STURGEON

Yosemite Valley Travel Easier

The public can now travel to Yosemite Valley with comfort and pleasure; commencing on April 15th the Southern Pacific Company will operate daily direct sleeping-car service from Oakland Pier at 11:27 p. m. and First and Broadway, Oakland, at 11:35 p. m. to El Portal in connection with the Yosemite Valley railroad arriving at El Portal in time for breakfast and reaching the various camps in the valley during the afternoon. See Southern Pacific Company, corner 13th Southern Pacific agent for details of new service.

PIEDMONT TURKISH BATHS. Salt water swim. Twenty-fourth and Oakland avenue

A Skin of Beauty is a Joy Forever.

DR. T. Felix Gourand's Oriental Cream or Magical Beautifier.

Removes Tan, Pimples, Freckles, Moth Patches, Rash, and Skin Diseases, and every blemish on beauty, and defies detection. It has stood the test of 60 years, and is so harmless we taste it to be sure it is properly made. Accept no counterfeit of similar name. Dr. L. A. Sayre said to a lady of the haut ton (a patient): "As you ladies will use them, I recommend 'Gouraud's Cream' as the least harmful of all the skin preparations." For sale by all druggists and Fancy Goods Dealers in the United States, Canada and Europe.

FERD. T. HOPKINS, Prop., 37 Great Jones Street, New York

Membership of All Lodges Is On the Increase

SCHOOL for HOUSEWIVES
By MARION HARLAND

SOME OLD SOUTHERN DISHES

"I HAVE heard that you are a Virginian by birth. So was my grandmother, who used to entertain us by the hour with tales of the 'way people lived then,' and especially what royal 'tables they set.' That was her phrase. 'He sets a good table,' was her idea of hospitality, and 'She does not set a good table,' her way of condemning a poor housekeeper. I learned from her to hold a high opinion of the old school of housewives. Their families must have fared sumptuously every day, if half of what she said was true. If we have poultry once a week I consider that John and the boys have no right to complain of their table fare. Grandmother talked of mountains of fried chicken every other day, and the turkey that graced the foot of the table as regularly as Sunday came around, as long as the bird of plenty was in season, as matters of course.

"Her tales made our mouths water.

"Now, won't you give up one of the days devoted to your cozy chats in the Exchange page to descriptions of some of the dishes we have heard so much of that we are disposed to look down upon our daily menus as less than mediocre? Did the tables groan literally, as well as figuratively, under the loads of good things, or does distance magnify, while it lends enchantment to the dear old lady's view?

"MIRIAM S. D. (Utica, N. Y.)."

As to the groan of the stout mahogany under which our forefathers stretched their legs with great content, we must bear in mind that the said tables were spread before the introduction of what one of the makers of the big fortunes that swell the tax bills of our land called in my hearing the other day, "a dinnay ah lah Roosh." We set fewer dishes upon the board with each course as we advance in the minor refinements of civilization. Our grandmothers held that a table was ill-furnished that did not have a roast or boiled joint, or round, or fowl at each end, and a double line of side dishes making close connections with these. Down the center of the cloth were ranged pickles, jellies and relishes, meeting about the tall silver caster in the middle of the table. There was no room for flowers and mere decorations.

ABUNDANT SWEETS

I recall, as an illustration of this prodigality, and what we would ban as unseemly and deappetizing crowding of dishes, that I had the curiosity, as a girl of 14, who had been trained to keep silence while her elders talked, to count the dishes brought in for dessert after the load of meats and vegetables was removed to make way for the next course. There were twenty kinds of sweets, including two varieties of ice cream, three pies, two puddings and two kinds of jelly. Preserves, cakes, great and small, and fruits made up the count. This was at a quiet dinner party at which two families from adjoining plantations, and nobody else, were present.

In your grandmother's list of southern dishes I assume that ham and other parts of the inevitable pig had a conspicuous place. Large herds of these were raised on every plantation, numbering hundreds to each owner. Yet they were insufficient to supply the demand in town and country. Immense droves were brought into the states of Maryland and Virginia from Kentucky and Ohio and slaughtered yearly to fill smokehouses and meat cellars. Therefore, in my enumeration of what went to make up the "good living" eulogized by your venerable and truthful relative, bacon and its congeners must take the lead. No dinner was a round and perfect whole that did not have a boiled or baked ham or shoulder at the top or bottom of the board.

Steamed Ham.

Soak in cold water for twelve hours after it has been well washed with warm water and a stiff brush. Then steam over boiling water for at least twenty-five minutes to the pound, keeping the water at a fierce boil all the time.

Skin when cold and dab with dots of black pepper.

Baked and Glazed Ham.

Scrub hard to get off all the rusty and smoke-dried crust. Then soak for twelve hours. Change the cold water for lukewarm and soak all day in this, changing four times for warmer water. The last water should be hot enough to soften the skin, allowing you to pull it off carefully, not to tear it. Trim off the rusty, charred portions on the underside of the smoked ham; lay it, thus prepared, in a dish and wash with a cloth dipped in a mixture of a half cup of vinegar, a glass of sherry or Madeira, a teaspoonful of made mustard, a tablespoonful of brown sugar, stirred together. Repeat the washing hourly all day; cover the ham to keep in the flavor of the sauce and leave it thus all night. Next day wash hourly four times. Finally, lay the ham in a dripping pan, pour a cupful of hot water about it to prevent burning and cover while it bakes slowly. Add to a fresh supply of the mixture I have indicated a cupful of boiling water, and set this where it will keep hot, basting freely with it (every ten minutes) until the liquor flows from the ham into the dripping pan. Then baste with that.

Bake twenty-five minutes to the pound after the ham begins to exude juices. When a flesh fork pierces readily to the bone it is done. Remove to a large dish and cover with a paste, half an inch thick, made of cracker-crumbs, milk and melted butter, with a beaten egg worked in at the last to bind the paste. Set in the oven to brown.

To make a sauce for this "royal" dish, strain and skim the gravy, add a glass of wine, a tablespoonful of catsup, the juice of a lemon and a dash of nutmeg, with a tablespoonful of sugar. Boil up and send to table in a boat.

The baked ham was eaten hot by our ancestors, carved in thin slices always. A "hunk" of bacon was a solecism. It was especially delicious when cold. Then the slices were of wafer-like thinness, curling like pink and white shavings over the carver.

Other by-products of the invaluable porker known to our forbears, and lost to the denizen of northern climes, were chine and spareribs. They were as unlike the bony sections vended under those names in New York, Chicago and Philadelphia as a tender filet of beef to a gristly shinbone.

A New York butcher to whom I made this plaint let me into part of the secret of the unlikeness:

"You see, ma'am, we, in this part of the world, aim to get all the meat off the spareribs and backbone, and don't care what becomes of the rest. In Virginia, they leave all the meat that can be left, without skimping some other piece—bacon sides, and the like."

Another reason for the difference in the quality of the tidbits, and indeed in the flavor of the "whole hog," is that the southern breed is fed upon corn in winter, and mast-fed all summer and autumn long. Moreover, to slaughter and put upon the market an animal that has passed the bloom of early maturity would be a barbarity to the eating public. A stringy, tough ham would be scorned by a beggar.

After this manner, then, did your granddame and mine prepare this choice viand for the delectation of those for whom they catered:

Roast Chine.

Score the skin on the ridge heavily. Put the chine down in the dripping pan with a half cup of hot water to keep it from sticking to the bottom. Cover with thick greased paper for the first half hour to retain the juices. Remove the paper at the end of that time and dredge the chine with flour. As soon as the grease shows through the flour, baste well with butter, and every ten minutes afterward plentifully with its own gravy. Season with salt and pepper and cook twenty minutes to the pound. Just before taking it up, strew thickly with fine breadcrumbs seasoned with powdered sage, pepper, salt and a small onion minced very fine. Cook five minutes after this crust goes on, basting it with butter. Dish the chine and keep hot while you skim the gravy of all the fat that will come off, putting it back over the fire, adding a half cupful of hot water, the juice of a lemon and enough browned flour to thicken the gravy. Boil up once, strain and pour over the meat. Serve tomato catsup with it.

This dish is nice when hot, and yet better when it is cold. My mother's recipe, from which the foregoing recipe is abridged, asserts that "the meat next the ribs is delicious when scraped off and made into sandwiches or laid upon buttered toast."

Roast Sparerib.

It is cooked just as chine is prepared for eating, only there is no dorsal strip of skin to be scored. It is as good hot as when cold, and there was seldom enough left for a left-over.

Time and space would fail me were I to attempt to speak of sausage, the savoriness of which one never knows in this degenerate day—real young pork sausage, with not an ambiguous ingredient in it; or of roast pig! Charles Lamb has been there before me. Of pork steaks, chops and tenderloins; of pork potpie, as dear to every Englishman's heart as the reminiscence is to the hoary-haired Virginian. They treat pork in Great Britain as our ancestors handled it and value it accordingly.

Next week we shall talk of southern poultry and sweets as our grandmothers cooked and our grandfathers ate them.

To which I subjoin a fervent assent in memory of schoolday luncheons and picnics.

Marion Harland

"Well washed with warm water and a stiff brush."

"Dab with dots of black pepper."

"Wash with a cloth dipped in the mixture."

"Done when a flesh fork pierces to the bone."

"Part of the inevitable pig."

Family Meals For a Week

SUNDAY

BREAKFAST.

Grapefruit, Indian meal mush and cream, fried trout fish, popovers, toast, tea and coffee.

LUNCHEON.

Barbecued ham, Boston brown bread (steamed), crab salad, crackers and cheese, prune jelly and whipped cream, tea.

DINNER.

Tomato cream soup, stuffed breast of veal, spinach, hominy pudding, lady fingers and preserved strawberry pudding, black coffee.

MONDAY

BREAKFAST.

Bananas and cream, boiled eggs, fried mush (a left-over), toast, tea and coffee.

LUNCHEON.

Cold veal (a left-over), baked tomato toast, Saratoga chips, lettuce salad, crackers and cheese, canned peaches and sponge cake, tea.

DINNER.

Potato soup, Delmonico steaks, young onions, sea kale, marmalade, tartlets, black coffee.

TUESDAY

BREAKFAST.

Oranges, cereal and cream, bacon and apples (fried), brown and white bread, toast, tea and coffee.

LUNCHEON.

Mince of veal on toast (a left-over), baked sweet potatoes, endive salad, crackers and cheese, farina pudding, tea.

DINNER.

Mock turtle soup, bean soup, Irish stew, onion souffle (a left-over), scalloped oysters plum, canned berry dumplings, black coffee.

WEDNESDAY

BREAKFAST.

Oranges, cracked wheat and cream, omelet, muffins, toast, tea and coffee.

LUNCHEON.

Yesterday's stew, mashed potatoes, club sandwiches, gingerbread and American cheese, cocoa.

DINNER.

Yesterday's soup with croutons, calf's head en tortue, cauliflower, young beets, date and raisin pudding, black coffee.

THURSDAY

BREAKFAST.

Grapefruit, cereal and cream, little pigs in blankets, French rolls, toast, tea and coffee.

LUNCHEON.

Cheese fondu, fried potatoes, beet and cauliflower salad (a left-over), pulled bread, gingerbread and chocolate.

DINNER.

Calf's head soup (based upon liquor in which the head was boiled), pork tenderloins, mashed turnips, celery knobs, sweet potato pie, black coffee.

FRIDAY

BREAKFAST.

Apple sauce with cereal and cream, salt mackerel with tomato sauce, quick biscuits, toast, tea and coffee.

LUNCHEON.

Anchovy toast, stuffed potatoes, salad of celery knobs and lettuce (a left-over), crackers and cheese, fried bread and liquid sauce, tea.

DINNER.

Oyster soup, boiled codfish with egg sauce, mashed potatoes, string beans, custard with caramel sauce, black coffee.

SATURDAY

BREAKFAST.

Stewed prunes, cereal and cream, creamed fish (a left-over), boiled eggs, graham gems, toast, tea and coffee.

LUNCHEON.

Croquette of calf's brains (a left-over), scallop of potato (a left-over), string bean salad, crackers and cheese, cream puffs, tea.

DINNER.

Vegetable soup, chicken potpie, boiled rice, mashed squash, blanc mange and cake, black coffee.

THE HOUSEMOTHERS' EXCHANGE

I CLIPPED the inclosed from one of our best newspapers a day or two ago, and have read it with deep interest. I might say "painful interest," for it is a matter of personal concern with me to find out some way of reducing my superabundant flesh. I am 5 feet 10 inches in height and weigh 200 pounds. I have no hereditary right to be corpulent, both of my parents and my grandparents having been rather spare in figure. Thus far, my height, which is rather above the medium for a woman, enables me to carry my increased weight with apparent ease, but I am mortified to distress by my superfluous flesh, and look forward ruefully to the probability that I shall grow so unwieldy as to be the object of ridicule to all beholders. To make the matter worse, my husband, who measures 6 feet 2 inches in his stocking feet, is very lean. If he goes on thinning and I go on fattening, I foresee that we will look like a barrel and a beanpole, "whene'er we take our walks abroad."

And say what you will, dear Mentor of us all, no fat person is comely in the sight of her companions. To speak frankly, she is regarded as more or less of a freak, and subjected to all sorts of invidious and offensive remarks. It is all wrong, of course, and maybe you are strong-minded enough not to care whether your best friend weighs 200 or 200 pounds, or even if she tip the scales at 250. I do care, and I keep on minding more and more that I am steadily "putting on flesh." And if there is any decent way of checking the evil gain, I mean to find it out and to practice it—"so help me!" as my boys would put it. I am not swearing, but I am in deadly earnest. I am honestly afraid to experiment to the extent of "banting" on my own responsibility. My husband says—and I believe truly—that any drug that reduced the flesh may injure the whole system, and that the pretended remedy is worse than the disease, if it may be called a disease to gain what seems to be healthy flesh.

Here is the clipping. Read it and tell me what is your opinion of it.

A FRIGHTENED WOMAN (Columbus, Ohio).

This is the inclosed clipping:

A well-known physician is quoted as saying that the person who makes a practice of standing for twenty minutes after meals will never become unduly stout. He asserts that keeping upon one's feet while the process of digestion is going on prevents the fat from settling around the waist and hips. In accordance with this idea, the "twenty-minute stand" has become a feature of fashionable dinners.

Some may be inclined to laugh at the real uneasiness hidden under the seeming flippancy of our vivacious correspondent. I am ready to admit that a woman of her gifts of mind and expression may defy ridicule and make sure that she can never be other than attractive. Still there is much truth, and painful truth, in what she says of the disadvantages connected with undue corpulence.

The soul of a fat human being may be as beautiful as if it were incased in a spare frame; her appreciation of all that is high and elevating in nature, in poetry and in art may be as fine. But the average acquaintance discerns in the manifestation of these facts by word or look on the part of the flesh ridden creature absurdity approximating the grotesque. Byron knew this when he dreaded the growth of adipose tissue more than he resented the actual deformity of his club foot and withered leg.

I might not feel justified in devoting so much of our limited space to the consideration of the point raised by our correspondent were it not that I have received at least fifty letters at divers times from men and women imploring me to suggest ways of reducing superincumbent flesh without risking their health. I need not add to this statement the growing number of anti-fat nostrums flaunted before the eyes of the afflicted in the public prints and in shop windows.

It is, then, with genuine gratification that I write here as my sincere belief that the "well-known" physician has right on his side in publishing his discovery. Within the last year I have with my own eyes seen the beneficial results of the simple expedient for bringing down the weight of flesh. I can cite the cases of four women and one man who have reduced figure that threatened to be corpulent by obedience to the "twenty-minute stand" regimen.

One fine-looking woman, whose comic complaint, that her figure "was not so much lost as gone before," was a favorite jest in her circle, has lowered her weight twenty pounds in six months and lessened the size of her hips, to the wondering admiration of her dressmaker. Another lost eight pounds in half that number of weeks, and glories in the deprivation. Another told me last week that she has ten pounds less to carry than she had two months ago. The man is actually vain of his reduced girth, and, if we may credit his assertion, is seriously contemplating "a retreat for the corpulent," where the invaluable regimen may be tested to the utmost and systematically.

For the first two or three weeks the change is slow, but the practitioners say that from the outset they are conscious of increased comfort in motion and ease of respiration. Also, that the work of digestion goes on more rapidly and without inconvenience to other organs.

Our slim and agile members will forgive the long dissertation, which may, nevertheless, not be tedious and dull to such as have obese friends.

Two Requested Recipes

I have found the recipes for which you asked the other day, and herewith send them to you. I took them from my Times Cook Book.

Heavenly Hash.

Beat the yolks of four eggs very thick, and into them gradually one cup of powdered sugar and one-half teaspoonful of salt. Whip until the sugar is dissolved. Add the juice of two lemons, and beat again. Peel and slice thin six bananas and four oranges. Put into a deep dish a layer of bananas, then one of the mixture you have just made; next, one of oranges and the dressing again, going on in this order until all the ingredients are used up, putting bananas on the top. Pour the rest of the dressing on top. Serve cold.

Divinity Candy.

One pint golden drip syrup, one pint of sweet milk, one cup of granulated sugar, butter the size of a walnut. Boil until a soft ball may be made. Remove from the fire and whip until it is creamy, then pour it over one-half pound of shelled California English walnuts.

(W. W. M. (Anaheim, Cal.).

Our heartfelt thanks are due to you and to your "Times Cook Book."

May I ask if the dressing for the hash does not have a raw taste? In some preparations where raw eggs are used, notably egg-nog—a much overrated beverage, by the way—brandy goes into the mixture to "cook" it after a fashion. Will somebody who has eaten heavenly hash tell us how far it deserves the name?

Two recipes for the same dainties are contributed by another member of the California contingent. I make place for them, and leave it to our housemother to choose which of them has her approval:

In answer to A. B. (Peoria, Ill.), who wishes to get a recipe for heavenly hash, I submit this:

Heavenly Hash.

Twelve medium-sized oranges. Cut a small circular piece from the stem end of each; open the oranges and remove the pulp in bits from the inside with a spoon. Add to the pulp one small can of pineapple (sliced), two ripe bananas, quartered and sliced, one-quarter pound of seeded Malaga grapes. Sweeten to taste. Fill the orange shells and garnish with candied cherries.

Divinity Fudge.

Two cups of sugar, one-half cup each of cold water and of corn syrup. Boil until it threads, then add a pinch of cream of tartar. Stir into the beaten whites of two eggs. Flavor with vanilla.

F. E. F. (Redondo Beach, Cal.).

Asks for Assistance

I have been asked to assist in organizing a club of farmers' wives. They have not seen much of the world, but they long to reach out—and up—in some simple way. They are very busy women.

I have thought that possibly you could lay out some plan of work for us. As I have said, it must be quite simple.

E. S. B. (Wauseon, Ohio).

Have you revolved the feasibility and expediency of making it a reading club? I have in memory a rural neighborhood where such an organization was a most beneficent influence. The club met on Thursday afternoon of each week at the house of one of the members, each taking her turn, the order being settled by the convenience of housewives. One of the younger women was selected as the reader at each meeting, and everybody else brought along some bit of fancy work or of plain sewing. Several women always had their darning, declaring that they had never done it so comfortably and happily before. The work chosen was the choice of some member, each having her opportunity to select her favorite book. One would bring a magazine to one meeting, another would propose in her turn a popular biography or history, or a good novel that lasted for two or three months, keeping up the charm of a serial story in weekly instalments. Anybody might interrupt the reading at any time with question or comment. We met at 3 and broke off the reading at 5 for afternoon tea, discussing what we had heard that day, and straying presently to current national and neighborhood events. Gossip—in its invidious sense—was strictly excluded.

I have said that the influence upon the region was good. It was the introduction of a new brand of leaven into thought and talk. If I had time and room, I could tell some interesting anecdotes in illustration of this fact.

The club was called "The Rocking Chair," to emphasize the informality and general comfortableness of the whole affair. I commend the idea and the title to your farmers' wives.

To Keep Mayonnaise

I will tell "Mrs. John" of my way of keeping mayonnaise for several days.

I am in the pantry of a hotel, part of my business is to make salads. After we serve "salads, plain or with mayonnaise," there is usually more than half of the dressing left. I should set it in the icebox for future use were it not that I know it would separate, and I should have to make it over. One evening I had a bowl half full and was in the act of throwing it away, for I had become discouraged, when something seemed to say to me, "Why not try covering it, instead?"

I did this, and, from that time I had no more trouble with mayonnaise. I had a lot left last Friday night and used it on chicken salad on Monday evening. It was just as nice as when freshly made.

"Mrs. John" might try my plan, I am certain that excluding the air is what prevents separation.

Mrs. J. L. C. (Fairmont, W. Va.).

Our new correspondent contributes a most valuable suggestion, which entitles her to the gratitude of her fellow-members. I wish—how fervently none can guess—that more of our members would "lend a hand" in the direction of helpful briefs and items; would tell us, in their own way, as "Mrs. J. L. C." has done, things they have found out in their daily work that would be of practical service to other toilers.

IT'S ONLY ETHELINDA---SHE LOOMS UP IN AN APRIL SHOWER

TED'S OBJECT SPELLING LESSON---R-O-P-E AND C-A-L-F

"R-O-P-E is a small word. Oh, my, what does that spell?"

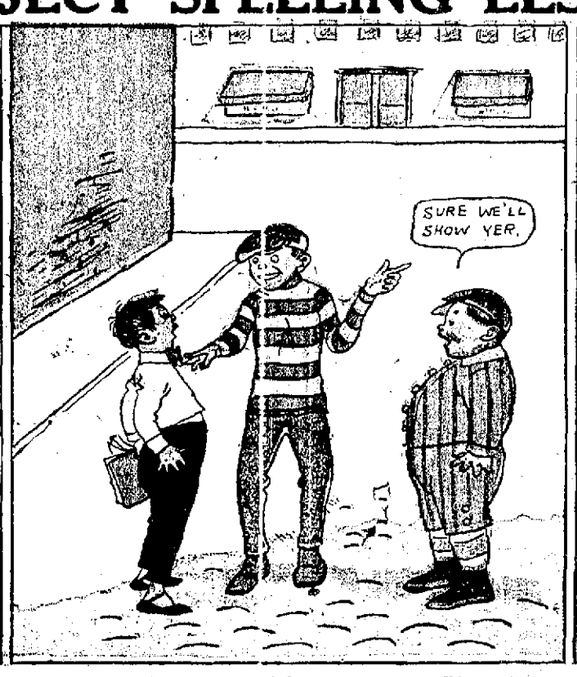

"Hey, Ted! Come on, we'll show you, won't we, Billy Bell?

"Now here it is, a rope, you see, and it's a Jim dandy."

"Oh, yes, but what's C-A-L-F? Say, won't you please tell me?"

"Why, sure I will. It's calf, see Ted. How do you like him, eh?"

"Oh, mercy! Save me from this beast. I'll not forget this day."

"If I get hold these pesky boys I'll bet that they'll not laugh."

"R-O-P-E spells rope. I know; C-A-L-F spells calf."

NEWS SECTION

Oakland Tribune

LAST EDITION

VOL. LXXI | 44 PAGES | OAKLAND, CALIFORNIA, SUNDAY MORNING, APRIL 18, 1909. | PAGES 13 TO 20 | NO. 57.

2000 CHRISTIANS MASSACRED

Young Turks March On Sultan, Who Prepares to Flee

MISS JONES MAY WED SCULPTOR MACMONNIES

Paris Dispatch Reports Betrothal of Former U. S. Senator's Daughter

IS TALENTED PUPIL OF DIVORCED ARTIST

Parents of Young Woman Say They Know Nothing of Rumored Engagement

LOS ANGELES, April 17.—Relatives of Miss Alice Jones, daughter of J. P. Jones, former United States Senator from Nevada, who now lives in Santa Monica, were surprised today by the reports from Paris that Miss Jones is to marry Frederick MacMonnies, the American sculptor, now in France, who was recently divorced from his wife.

As Miss Jones has written nothing to the members of her family here concerning the rumored engagement, they are not disposed to believe the reports.

Miss Jones is a student of sculpture and for a year past has been a pupil of MacMonnies in Paris.

May Be Another Miss Jones

Since leaving Bryn Mawr Miss Jones has spent most of her time in the East and in Europe and has only a limited number of acquaintances in Los Angeles. For that reason the first impression created was that Miss Georgiana Jones, who is well known in Los Angeles society, was the Miss Jones referred to in the Paris dispatches.

The MacMonnies divorce was pressed so quietly that the acquaintances of the sculptor and his wife were aware of the separation until the reports of the engagement of Miss Jones to MacMonnies were spread.

Mother Has Heard Nothing

"If there is an engagement I should be the first to know of it," said Mrs. Jones this afternoon, when seen at the Jones residence, "The Miramar," at Ocean and Nevada avenues, Santa Monica, "but I have heard nothing from Paris from my daughter even intimating that she might marry Mr. MacMonnies.

"We have known Mr. and Mrs. MacMonnies for a long time, and my daughter is his pupil. She commenced the study of sculpture about four years ago and has been in Paris for the past year with a friend of the family, who is also interested in art.

"In none of her letters from Paris has there been the slightest hint that she has thought of marriage. She has seemed wrapped up in her studies."

Senator Also in Dark

Former Senator J. P. Jones said today that he was unable to deny or confirm the rumor of the engagement of his daughter to the sculptor.

"She has been abroad much of the time since she graduated from Bryn Mawr," said Senator Jones. "I have heard nothing until today about this rumored engagement. As Paris is so far away I am not in a position at this time to say whether the rumor is true or false."

Christian Scientists Defeat Indictments

LAWTON, Okla., April 17. — County Attorney Johnson, of Tillman county, yesterday dismissed the cases against Mrs. Margaret Stephens and Mrs. Mary Dodson, Christian Scientists, indicted by a grand jury, charged with the manslaughter of Mrs. Dodson's twelve-year-old son. The boy had been bitten by a snake. His injuries failed to heal by scientists' treatment.

Famous Poet Found Dead; May Be Suicide

LONDON, April 17.—A telegram from Penzance states that John Davidson, the famous poet, who mysteriously disappeared several weeks ago, has been found dead, supposedly a suicide.

MISSING MAN'S HAT FOUND IN ESTUARY

May Be Evidence of Suicide or Merely Attempt to Cover Flight

TOOK $150 AND CLOTHES WHEN HE DISAPPEARED

In Highly Nervous State When He Went to Face Kidnaping Charge

FRUITVALE, April 17.—The discovery of a hat today floating in the waters of the estuary, near the foot of Fruitvale avenue, is taken by the local constabulary as evidence that Maurice Chales, the French restaurant keeper of 1302 Fruitvale avenue, committed suicide on the day of his disappearance last Monday. The hat was found water-soaked thirty feet from the bank by Chester Johnson of Alameda, while he was rowing about the estuary, and was turned over to Constable Tom Carroll. The hat was taken to August Hudame, Chale's chef, who states that while Chales wore a brown hat on the morning of his disappearance, he took with him a black hat similar to the one found.

The last seen of Chales was as he started on his way ostensibly for Alameda, where he was to have been tried on a charge of kidnaping. He was out on bail, put up by Charles Lee, a real estate man of Fruitvale.

Threatened Suicide

Opinion is divided as to whether the restaurant man jumped his bail and took the nearest steamer out of port, or whether he ended his life. He was of a nervous temperament and had threatened on a number of occasions to commit suicide. He worried greatly over the charges brought against him, and it is the belief of his friends that his predicament so preyed on his mind that he carried out his expressed intention.

A peculiar phase to the case is that Chales took with him on the day of his disappearance a suit case of clothes and $150, and this inclines the police to the opinion that Chales may have gone to pastures new in order to shake the dust of suspicion from his heels.

Says He's Dead

Constable Carroll expresses the opinion that Chales may have thrown the hat in the estuary to make it appear he had drowned himself. Hudame, the chef who has taken charge of the restaurant in the absence of his former employer, is firmly convinced Chales ended his life, and has requested that the estuary be dragged for the body of his former employer. Such a course would be futile, it is believed, as the body of the suicide would by this time have been swept beyond reach by the current.

Rancher's Heirs Charge Fraud

SAN JOSE, April 17.—Superior Judge Gosby today issued a citation ordering C. H. Geldert and Mrs. Emma Geldert to appear in court on April 30 and answer the charge of having concealed and conveyed away the property of Beverley D. Tilden, who died at his ranch on the Alum Rock road last July. The hearing promises to be very sensational, as the Tilden heirs claim that the Geldert took advantage of the weak mental condition of the deceased to obtain his property.

In a suit against Mrs. Geldert last November to quiet title to the Alum Rock ranch the heirs declared that Tilden was kept in close custody and that he was under the defendant's control and influence at a time when continual drinking made him an incompetent.

Mrs. Geldert filed a cross-complaint, in which she states that Tilden was of sound mind and was able to transact business when he deeded his ranch to her.

Some of the Principal Characters in the Present Turkish Crists

SULTAN OF TURKEY

CZAR FERDINAND

THE FIVE SONS OF THE SULTAN

KIAMIL PACHA GRAND VIZIER OF TURKEY

RIFAAT PASHA MINISTER FOREIGN AFFAIRS

Daughter of Alton Official Is Very Ill

LOS ANGELES, April 17.—If the condition of his daughter, Helen, who is seriously ill here, will permit, Patrick Henry Houlahan, general manager of the Chicago and Alton Railroad, will start for Chicago tomorrow or Monday on his special car in an endeavor to get her back home.

Miss Houlahan, aged 15, is dangerously ill from pneumonia. She was stricken with the disease three days ago, and tonight became so ill that Mr. Houlahan's contemplated tour of the Pacific Coast was abandoned. Physicians attending the girl have hopes of her recovery, but her temperature was so near the danger mark tonight that they could not allow her to be removed.

Mr. Houlahan, with his two daughters, left Chicago two weeks ago, and intended to visit all of the Western cities of importance.

Murderer of Noted Character Confesses

NEW YORK, April 17.—The slayer of William O'Brien, the Bowery thug and highwayman, who was shot and killed at 1 o'clock this morning in front of Bank's Cafe, at 116 Bowery, was arrested today on the battleship Nebraska in the Brooklyn navy yard.

He is Edward Purcaro, twenty-five years old, a waiter employed in Steve Brodie's old cafe on the Bowery. He confessed the killing and declared it was done in self-defense.

DEFI HURLED AT CONGRESS BY PATTEN

"King" Declares His Corner Would Hold Even If Law Is Revoked

FLOUR TAKES ANOTHER JUMP, COSTS $7.20

May Include Removal of 25 Cent Import Duty in Payne Tariff Bill

CHICAGO, April 17.—With James A. Patten defying the government to take the duty off wheat and declaring such action would have no influence on his bull campaign, the effect of the manipulation began to tighten about the "ultimate consumer" today, when a further increase of 20 cents a barrel on flour was announced by the biggest of the milling concerns.

For best patents the wholesale price was marked up from $7 to $7.20. This figure contrasts sharply with the wholesale prices prevailing a year ago, which was $5.70, the increase being at the rate of 26 per cent.

City Sealer Kellander, after a tour of dozens of stores today, declared that the average weight of loaves of bread now sold for a nickel is thirteen ounces, while eleven-ounce loaves are by no means uncommon.

Millers and wholesale bakers at once fell in with the suggestion of Mr. Patten that Congress remove the import duty of 55 cents a bushel on wheat. Quick action may taken to petition the tariq framers in Washington to make the change in the new Payne bill.

SWINBURNE IN PORT WITH CRUISERS

West Virginia and Pennsylvania in War Colors Drop Anchor

ADMIRAL WILL RETIRE FROM NAVY IN MAY

Warships Under Sebree's Pennant Will Sail to Seattle Exposition

SAN FRANCISCO, April 17.—With the two-starred blue pennant of Rear-Admiral W. T. Swinburne at the main, the armored cruiser West Virginia, Captain McCracken, arrived at 9 o'clock this morning 65 hours from Magdalena bay, Lower California. Two hours later the armored cruiser Pennsylvania, Captain Milner, came in from sea, after a run of 66 hours from Magdalena. Both are wearing the dull leaden war color, and both are at anchor off Harrison street, where they are expected to remain for two or three weeks.

Admiral Swinburne brought the two cruisers here under orders from Washington to extend a reception to the Japanese training ships Azo and Soyo, which, according to the latest schedule, will arrive here on May 1st from Honolulu. The Tennessee, now at Magdalena, may be here before that time and join in the reception o the visitors.

California to Arrive

Early in May the California will also arrive from the south, and still later in May the cruisers Washington and Maryland will have completed their target practice on Magdalena bay and arrive here. The Colorado and South Dakota are en route from Magdalena to Amapala, Honduras, with the Albany, to prevent a revolution along that coast.

Monday morning Admiral Swinburne is to call upon the Citizens' Committee, formed from various civic organizations

(Continued on Page 14.)

HORRIBLE SLAUGHTER BY FANATICAL MOSLEMS CONTINUES IN ADANA

Troops March Against Constantinople and Great Revolution Is Expected in Turkish Empire.

CONSTANTINOPLE, April 17.—Two thousand Christians already have been massacred by Moslems at Adana, Asiatic Turkey, and the butchery continues today unabated.

Nearly all of the victims were Armenians, against whom the Turkish residents and soldiers became incensed as the result of a shooting affray on Wednesday.

Fear Americans Are Killed

No word has come from the American missionaries, the Rev. Dr. Chambers, his wife and the Misses Webb, and the fear is expressed here that the first reports of their deaths in the massacre were true.

The slaying proceeds in the streets of the city with horrible deliberateness. Some of the soldiers have joined the Moslem rioters, and the Christians hemmed in on every side, are being shot down, cut to pieces with sabres, or burned in their homes.

The entire Armenian quarter of the city is on fire, the flames having been set by the rioters early today.

French Warships on Way

It is reported that the French government, in order to assure the safety of French citizens of Turkey, has ordered two battleships to leave Toulon for Smyrna immediately.

Major Dougby-Wylie, commanding a company of English troops while protecting English property, was shot in the leg and arm by Turkish soldiers.

The accidental casualties due to stray bullets fired by the mutinous troops in celebrating their victory over the Young Turks government during Monday and Tuesday were seventeen killed and 415 wounded.

Sultan Ready to Flee

The situation tonight seems hopeless. Nobody knows whether the Salonica troops, allied with the Young Turks party, are moving on Constantinople or not, but it is known that the Sultan is prepared for any emergency. His yacht, with steam up, lies off the Yildiz Kiosk, ready to sail at a moment's notice.

The Sultan knows that, no matter what may happen, his personal safety is assured, because two Americans are responsible for his life. They are Captain Buckman of San Francisco, commander of the Imperial yacht which is really a semi-armored cruiser, and Captain W. H. Ledbetter, another American, who is second in command. For many years the Sultan has placed implicit confidence in Captain Buckman, and the latter is well prepared to make a fight for the safety of his majesty's life in the event that the worst comes and he is obliged to flee.

Young Turks Active

CONSTANTINOPLE, April 17, 5 p. m.—During a stormy session of the chamber this afternoon four battalions of troops returned from Tchataldja, on the railroad line twenty-five miles west of her, from which point they retreated before the troops from Salonika, loyal to the Young Turks' committee.

The four battalions, with artillery, marched, their bands playing, to the Chamber of Deputies and halted.

The session was interrupted, the Deputies going to the windows to learn what the commotion meant.

The major commanding the troops asked Nake Pasha, the Chamber's temporary president, for orders. The president told him that several Deputies were about to go to Tchataldja on a special train to assure the troops advancing to Constantinople under the Young Turks that the constitution will be upheld, and to try to pacify them.

Cheer Sultan

Thereupon the battalions marched to the Yiddiz Kiosk (the Sultan's palace) and cheered the Ottoman ruler.

There Generals Mahomud, Kochid and Hodjas were sent to Tchataldja to meet the Young Turks troops coming from Salonik and persuaded them to turn back, but their efforts were futile, and the generals returned here. Wild rumors are flying about that larger bodies

(Continued on Page 14)

ETHEL LEVY MAY MARRY A RICH NOBLEMAN

Divorced Wife of George Cohan Makes Good His Well Known Song

PARIS, April 17. - American actress the sentiment of husband, George Cohan to Marry a Nobleman for the Sake of His Family." Her friends say that the one great and only real love affair of her life is now on, and those who thought her affection for her first husband so deep-rooted that never again would a man interest her, have been disappointed and a shaft from Cupid's bow has come with a coronet upon it for her.

Her friends in Paris say that the lucky man of all her ardent admirers is none other than Baron Robert de la Boullierie. The baron was best man for the late Duc de Chaulnes at his wedding in New York. He represents one of the oldest families and is heir to one of the most respected titles of France.

Sought By Society

During his stay in America he was much sought after by society matrons who recognized in him an admirable catch, but it required the flashing black eyes of the American beauty on the Parisian stage to win the fancy and heart of the French nobleman.

The baron will come into possession of two chateaux on the death of his father, Comte de la Boullierie, and should rumors be verified by subsequent events, Ethel Levy will some time be in possession of some of the finest old property in France.

Her Stage Success

Miss Levy has made a wonderful success on the Paris stage. Her French is so Parisian that the most seasoned habitues of the theater take her for a French woman. She has just closed a seven weeks' engagement with a London theater at $700 per week.

Friends here have noted a change in her manner and the forsaking of an apparent purpose to drown a great grief in wild gaiety. For she no more frequents the cafes, but has forgotten her past sorrows and is content and happy in a new found love affair. This romance is being watched with that intense interest by Parisians which only is given to romances in high life.

Ethel Levy, the may soon realize her former husband's song, "I'm for the Sake of His Love" that the one who thought her husband so deep would a man disappointed and low has come with

Just a Dream---The Story Of F. C. Jordan's Candidacy

A statement was made in the Enquirer last evening to the effect that Frank C. Jordan will be a candidate for County Assessor a year from next fall. The Enquirer said:

"On last Tuesday evening in San Francisco a conference was held between Jordan, William E. Dargie of the Tribune and John P. Cook, County Clerk. The result of that meeting was to put Jordan into training for the Republican nomination for County Assessor at the next election. It was definitely determined that he should be selected to make the race and that every possible combination should be made which would work in his interest."

There is absolutely no truth in the above statement. It is simply a reporter's dream. Mr. Cook was seen by a TRIBUNE reporter and said:

"There is not a word of truth in the article appearing in the Enquirer. Every assertion contained therein is absolutely false. So far as I know Mr. Jordan is not a candidate for any office, and I have no idea that he will be. I do know that he has never under any conditions, nor at any time, discussed such a contingency with me. I simply reiterate that the article is without a single word of truth."

$6100

Lot 69x156, near good car line, high ground, magnificent view; with house of 12 rooms and basement, also 4-room apartment in rear building; gas, 3 grates, 2 toilets, laundry, furnace everything in best condition; cement walks and driveway, barn, chicken yard, fruit trees and berries. Price includes a six-hole steel range, four plate gas range and instantaneous heater. Sun in every room. Upper part of house arranged for apartments. Income when all rented, $100 per month. Mortgage of $3000 can remain.

M. T. Minney Company
Exclusive Agents
1259 BROADWAY

2000 CHRISTIANS SLAIN BY MOSLEM FANATICS

The Sultan of Turkey, His Five Sons, the Grand Vizier, Rifaat Pasha, the Sultan's Second Army Corps and His Artillery

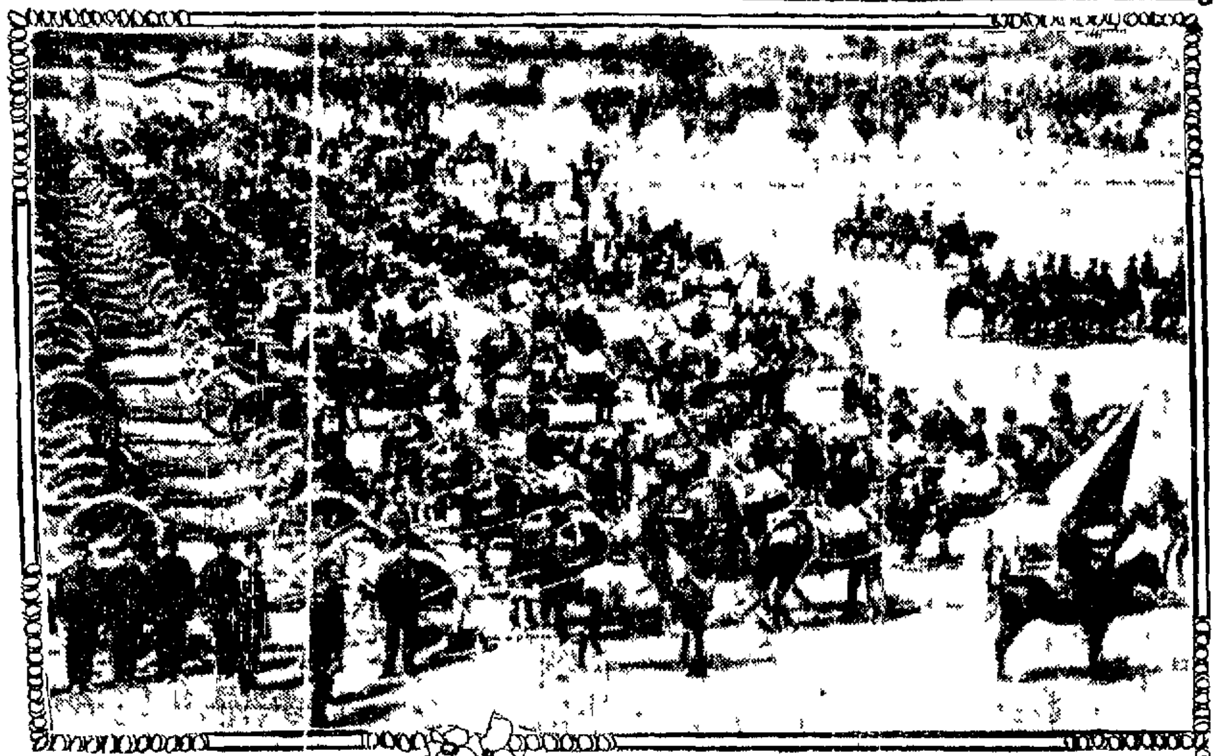

(Continued From Page 13)

of troops are marching from Salonik, Adrianople and other points to Talat-lie where they will unite and advance on the city. Even the most intelligent people are alarmed by these rumors.

Marchioness Pallavicini, the Austrian Ambassador's wife, had announced her intention of leaving the city tomorrow but she declares now that she will not leave while such danger threatens her husband.

Women Sent From City

Many heads of families have sent away their wives and children today.

Dispatches from Salonik indicate that the Young Turks are determined to fight to the death against the 'traitors' in Constantinople, of whom the most treacherous is the Sultan, they openly declare.

'We will win, we will occupy Constantinople, then we will hang the traitors the highest and the lowest of them, to the trees opposite the Chamber of Deputies,' so Enver Bey, a leader of the Young Turks swears.

Recently military attache of the Turkish legation in Berlin, Enver Bey arrived here from Germany last night and has repeatedly addressed enthusiastic crowds alternating his thinly veiled threats against the Sultan by imploring the people to be faithful to the constitution. Fahri Pasha who has been elected commander of the Monastir volunteer brigade made a speech before the Military Club there pleading with men of all religion and nationalities to join in the attack on Constantinople which is being organized by the Young Turks committee and which has begun.

Support Young Turks

Everywhere placards are posted summoning volunteers to the town hall. All the troops hereabouts including the cadets of the military school have taken an oath to support the constitution and obey the Young Turks committee.

The Young Turks brand as arch traitors Ismail Kemal Bey, candidate for President of the Chamber, Ali Kemal, auditor of the Constantinople Ikdam, and Said, son of Keamil Pasha, Grand Vizier until the uprising of the First Army Corps.

The Committee of Union and Progress here today sent this answer to Kalil Halid Bey, its representative in Tondre.

Under the mask of religion the adherents of the Liberal Union urge the soldiers to revolt. Our colleagues escaped from almost certain death. The committee is taking steps to maintain the Chamber and punish the rebels. Mussulmans, Christians and Jews are unanimous in energetic protest.

At Uskub 100 miles northwest of Salonika the entire population including the Albanians enthusiastically adhere to the Young Turk committee. The Hungarians in Uskub are holding meetings and clamoring for the final arrangement of the Macedonian differences urging that the present crisis affords the opportunity. Neither the Governor nor the Young Turk committee can make any promise to the Bulgarians.

The leaders of Macedonian and Bulgarian bands are organizing volunteer corps to help defend the Turkish constitution.

Another Assassination

Izzet Fand Pasha, former Turkish Minister at Madrid, a member of the committee of Union and Progressives has been assassinated. The police are searching for all members of the committee.

Reouf Pasha, at one time Governor of Salonika, has been appointed Minister of the Interior in succession to Adil Bey. The position of Minister of Police, vacated on demand of the troops, has been given to Ali Pasha, a well-known army officer.

Nazim Pasha, commanding the troops here, Ali Pasha, War Minister and the priests are going among the troops urging them to observe discipline and respect the constitution. The Moslem Theological Association which has branches everywhere is making like efforts.

Our Batting Average Tells the Tale

Heeseman is to the bat and a man on every base. Now it's no trick to bring the whole bunch home if you just deliver the goods.

And We Certainly Can

We find no difficulty in delivering the goods when we have such clothes as Hart, Schaffner & Marx make, particularly this season. We are showing a big variety of models for spring and summer—smart, stylish, different from the rest of clothes.

Our $20.00 Special

Is creating some talk about town and we would like to have you look them over.

C. J. HEESEMAN

The Clothier of Oakland

CHILDREN ENJOY JOLLY OUTING

Inmates of West Oakland Home Spend Happy Day at Idora Park

Considering the inclemency of the weather, a goodly sized crowd of people, old and young, gathered at Idora Park yesterday to enjoy the pleasures offered by this attractive resort, the event being the annual fete of the West Oakland Home.

The directors of the institution are to receive a generous percentage of the gross receipts of the day, which will add considerably to the funds necessary to house, clothe and feed the hundred and more youngsters at the home.

There was amusement for all, the adults enjoying the music of the Conway band and for the little folks every possible device necessary for their amusement had been supplied by the park company.

The West Oakland Home is one of the most deserving charities in the city and scores of prominent women are identified with its welfare.

It shelters over a hundred little ones. Philanthropic women taking a personal interest in each little charge.

Mrs. Walter Reed is the president of the West Oakland Home and the membership includes among other prominent women:

Mrs. H. B. Mehrmann	Mrs. N. D. Chamberlain
Mrs. W. A. Schrock	Mrs. Ida Cook
Mrs. Lou Dennison	Mrs. Fulgni De Lamater
Mrs. L. A. Beretta	Miss Ida Lackey
Mrs. Geo. Ryno	Mrs. T. B. Draper
Mrs. H. W. Bishop	Mrs. J. H. Mathes
Mrs. C. C. Borton	Mrs. George C. Pardee
Mrs. J. J. Allen	Mrs. H. P. Cook
Mrs. Oscar Luning	Mrs. Fred Hamilton
Mrs. R. D. Homes	Mrs. W. P. Rudolph
Mrs. C. J. Heeseman	Mrs. F. B. Pinsdo
Mrs. A. L. Wolff	Mrs. D. Beardsley
Mrs. E. Lernhaidt	
Mrs. P. Kisick	
Mrs. A. N. Peach	
Mrs. D. Webster	

LIBRARY SOCIETY HAS ITS BANQUET

State Association Brings Annual Convention to Close at Festal Board

The fourteenth annual dinner of the California Library Association was held last night at the Home Club, East Oakland. About 150 guests were present. J. L. Gillis, State Librarian, acted as toastmaster and toasts were responded to by Charles S. Green, the Rev. Charles R. Brown, Dr. George C. Pardee and Miss Helen Haines of Pasadena.

The dinner was followed by a one act farce by W. D. Howells, entitled "Evening Dress." The players were Dr. Phillip Rice, Harris C. Allen, Miss Carol Day, Mrs. Phillip Rice and Miss Annie C. Day.

Mrs. Harry P. Carlton sang during the evening. The entertainment and dinner was arranged by a committee composed of Mrs. Charles S. Greene, chairman, Mrs. C. K. Loudrbael, Miss Martha Haven and Miss Jennie Fenton.

The function closed one of the most successful and interesting library conventions held by the association which is a strong organization.

List of Guests

Among those present at the dinner were the following:

J. L. Gillis	H. P. Davison
J. W. Ripley	Mary J. Sutliff
Helen E. Haines	S. Huntington
Antoinette M. Humphreys	Lillian M. Gardner
Miss N. M. Russ	Elizabeth Riddell
Margaret Adelle Parnett	Katy I. Whitten
Margaret Dold	May Brown
Miss S. L. Bedinger	Lucy I. Hoyt
Jennie Herriman	Gertrude Warnecke
Clara G. Morris	Stella Peckler
I. B. Graves	Martha E. Haven
J. C. Rowell	Harriet G. Eddy
Caroline K. Louderback	Mrs. Ralph Newman
Anne Bell Bailey	Mabel W. Thomas
R. C. Woodmansen	Jane M. Fenton
Mary V. Provines	Alice V. Hays
Sophie D. Zierngill	W. F. Clowdsley
Nina D. Scott	Sara Frances Cassiday
Ida M. Reagan	Mrs. M. H. Kranth
Ernest Bruncken	Mr. and Mrs. K. L. Keys
Julia Steffa	Jean D. Baird
Dr. George C. Pardee	Mrs. Alice G. Whitbeck
Mrs. I. N. Chapman	Jeanette McFadden
Rev. Charles R. Brown	Pitta Kimil
Mr. Ferslin	M. J. Ferguson
Leone Salby	Alice J. Haines
Eleanor I. Sturges	Anna K. Fossler
Harriet Edwards	I. Gertrude Doyle
Ida L. Weil	Susan T. Smith
George I. Clark Haines	Mabel R. Gillis
Elizabeth C.	Laura Steffens
Wm. H. Lugg	Mrs. Mina B. Bennett
Olivia Day Greene	Mary Bumby
A. Bruce Willet	Sheldon Cheney
Clara C. Field	Cornelia D. Provines
Sophia E. Gay	Charles R. Brown

SWINBURN IN PORT

(Continued From Page 13)

of this city and decide upon plans for the reception to the Japanese ships.

On May 15th the blue pennant of Rear-Admiral Swinburne will be hauled down on the West Virginia and he will formally retire from the navy, having reached the age limit. At the time his flag comes down the blue pennant of Rear-Admiral Sebree, as commander in chief of the Pacific fleet, will be hauled to the main on the Tennessee.

No Definite Plans

Admiral Swinburne said today that he still felt young, and was inclined to do anything but retire. He would like to stay in California awhile, he says, but has no definite plans and doesn't know what he will do after May 5.

The orders issued recently by the Navy Department for the cruisers West Virginia, Maryland, South Dakota and California to go to Mare Island early in May have been revoked and the cruisers will not go up to the island until June 13.

Advices have been received here that following the reception to the Japanese training squadron in this harbor the entire Pacific fleet will proceed to Puget Sound to participate in the opening ceremony of the Alaska-Yukon-Pacific exposition at Seattle.

It is expected that the cruisers will reach the Bremerton navy yard on June 1, and that those assigned to Mare Island will sail from there on the return trip on June 13. The original orders called for a stop of twenty days at Mare Island before going north.

The work of installing fire-control systems on the big cruisers will, it is said, occupy the navy yard at Mare Island for from forty to sixty days. Other necessary repairs will keep the cruisers at the navy yard for probably four months. The entire torpedo fleet besides the colliers and auxiliaries have also been assigned to Mare Island for repairs.

The collier Saturn, Captain Newell, now coaling at California City, preparatory to returning to Magdalena bay, will sail for the southern target ground on Monday with a full load of coal and stores for the vessels of the Pacific fleet still remaining there.

GRAND ARMY VETERANS ENJOY FEAST OF ELK

BILLINGS, Mon., April 17.—Three hundred members of the G. A. R. and friends attending the State encampment here, were treated to an unusual feast when they were served with elk's steak and elk's roast and stew at an elaborate banquet last night. Two large elk donated from the famous herd of Paul McCormick were prepared for the occasion.

WESTON HITS CHICAGO ON TRAMP TO COAST

CHICAGO, April 17.—Edward Payson Weston completed the first big stage of his transcontinental tramp when he reached Chicago today. He entered the boundary of the city at One Hundred and Sixth street at 1:50 p. m., and expected to reach the downtown district by 4 o'clock.

MOST FOODS YOU EAT SOUR IN STOMACH

There Will Be No Indigestion or Stomach Distress if You Take Some Diapepsin.

If your meals don't tempt you or you feel bloated after eating and you believe it is the food which fills you. If what little you eat lies like a lump of lead on your stomach. If there is difficulty in breathing after eating, eructations of sour food and acid, heartburn, brash or a belching of gas, you can make up your mind that you need something for a sour stomach and indigestion.

To make every bite of food you eat aid in the nourishment and strength of your body you must rid your stomach of poisons, excessive acid and stomach gas which sours your entire meal—interferes with digestion and causes so many sufferers of Dyspepsia, Sick Headache, Nauseous breath and stomach trouble of all kinds. Putrefying the intestines and digestive canal causing such misery as biliousness, constipation, griping, etc. Your case is no different—you are a stomach sufferer though you may call it by some other name, your real and only trouble is that which you eat does not digest but quickly ferments and sours producing almost any unhealthy condition.

A case of Pape's Diapepsin will cost fifty cents at any pharmacy here and will convince any stomach sufferer five minutes after taking one Triangule that fermentation and sour stomach is causing the misery of indigestion.

No matter if you call your trouble catarrh of the stomach, nervousness or gastritis or by any other name—always remember that a certain cure is waiting at your pharmacist's any time you decide to begin its use.

Pape's Diapepsin will purify the sourest and most acid stomach within five minutes, and digest promptly without any fuss or discomfort all of any kind of food you could eat.

BROTHERHOOD HOLDS INTERESTING MEETING

Oakland Lodge 123, F. F. B., held its regular closed meeting on Friday evening, April 1th. There was a large attendance as is generally the case. A great deal of business was transacted in a very short time. A committee was appointed relative to having a picnic some time during May, it being the object of the order to give an outing of this kind at least once a year.

A dance was given by the Drill Team after the business session and it proved a delightful affair. At 10 o'clock sharp they gave an exhibition of their new floor work.

Next Friday evening April 23d will be the regular open meeting and card playing and dancing to be the pastime.

WANTED

This week new subscribers for TRIBUNE and cash buyers for Furniture at
H. SCHELLHAAS
Entrance 11th & Franklin St.

SUNDAY, APRIL 18, 1909 **O'CONNOR, MOFFATT & CO.** BACK AT OUR OLD LOCATION

SPECIAL SALE OF Fine Imported Suitings

We place on sale tomorrow morning an exquisite assortment of extra fine imported Fancy Tamise and Tailor Suitings bought from the manufacturer at a great price concession and comprising the very latest and most fashionable fabrics and desirable colors.

We cannot too strongly emphasize the fact that the qualities of these materials are by far the best we have ever sold at these prices.

All 35 per cent to 40 per cent Below Regular Prices

Fancy Tamise	All wool new mode shades, fine hairline stripes and plaids, 38 inches wide. Regular $1.7 quality	$1.00 Yd
Stripe Suitings Regular $1.75 quality	All wool fine quality green and black, red and black fancy close stripes. Very Stylish. 48 inches wide	$1.00 Yd
Fancy Tamise	All wool two new mode shades, invisible self-color plaid design, finest texture, 47 inches wide. $2 value	$1.25 Yd
Tailor Suitings Regular $2.50 value at	Stripes, mannish mixtures and corded effects, all wool, light and medium weights, 56 inches wide	$1.50 Yd
Tailor Suitings Regular $3.00 quality	Splendid styles in mannish stripes, dark tones and the new greenish gray so much in demand. 58 inches wide	$2.00 Yd

New Arrivals of Latest Styles in Tailored Suits
Specially Priced at $25.00

We have just received an entirely new line of handsome Tailored Suits superior in every way as to cut, style, colors and materials. They were purchased especially to meet the demand for popular priced garments and are the very best values we have shown this season.

Also complete and attractive showing of the newest Foulard Silks and Linen Tailored Suits for early season and summer wear.

Women's Tailored Suits A splendid new lot of the latest models. Blue and Black Serges and Jersey Worsteds shown in popular colorings. Faultless in style, perfect in finish, lined with matched peau de cygne. $30.00 and $35.00 values. Special at **$25.00**

Foulard Silk Dresses Handsome new patterns of the much worn Foulard. These are extremely pretty garments trimmed with lace yokes and suitable for stylish summer wear. Exceptionally good values at **$27.50**

Linen Tailored Suits Seasonable Summer Suits in most demanded White, Cream and Natural colors. Cutaway styles, plain tailored skirts. Specially priced at **$13.50**

"Reynier" Gloves
Extra Values at $2

We have just received a new shipment of the famous Reynier make Gloves. The 2-clasp P. K. real kid in all colors to match costumes are $2.00 a pair.

Patent Leather Bags
Special at $3.50

Genuine Hide Patent Leather of extra quality in Black, Navy and Red. New deep shape 10-inch frame, gusset bottom, fitted with coin purses.

⅓ Reduction in Evening Costumes

Commencing tomorrow morning we offer our entire line of Chiffon, Crepe Meteor, Marquise Satin and Allover Lace Costumes priced from $75 to $300, at one third off.

$300.00 Costumes at	$200.00		$125.00 Costumes at	$85.00
$200.00 Costumes at	$135.00		$100.00 Costumes at	$65.00
$150.00 Costumes at	$100.00		$75.00 Costumes at	$50.00

Draperies, Bed Sets Etc.

We are now displaying an unusually complete line of all Art Draperies, Curtains, Materials and Bed Furnishings at very reasonable prices.

Art Draperies to Order

Our new custom department is fully equipped to make Lace Curtains, Portieres, Art Drapes, Door and Window Panels in the most approved manner to special order. Prices are moderate. Estimates furnished.

Special Values

Snow Flake Comforters—Covered with fine Silkoline. Choice patterns. Light and fluffy. **$2.00**

Ruffled Muslin Bed Sets—With Pink and blue applique borders, suitable for country homes. Per set **$3.00**

Curtains to match—The pair **$2.00**

Satin Finished Bed Spreads—Large size, scalloped borders, extra good values **$3.50**

Sun Cloth—A new transparent fabric for side drapes and casement curtains. Will not fade. Per yard **75c**

Silk Plush—Full width. Yard **$1.50**

Corsets

We carry a large and complete stock of all the leading makes of Corsets including the new shapes of the famous

"Lestelle" and "Nemo"
Expert Fitting

Handkerchiefs

Three special values in Women's Lawn Handkerchiefs.

Amriewyl Hemstitched and Initialed—Regular 90c and $1.50 qualities—
65c and $1 Per ½ Dozen

Amriewyl Embroidered Handkerchiefs—Good quality, hemstitched—
75c and 90c Per ½ Dozen

Women's Unlaundered Handkerchiefs—Shamrock Lawn, hemstitched and embroidered. Regular 50c quality. Special at—
3 for $1.00

Chemisettes and Guimpes. In novelty effects and newest patterns of Lace, Lawn and Net. Exceptional values at—
50c to $4.50

Fancy Lace Sleeves—A strictly new line of half and full length sleeves of fancy tucked and figured Nets—
60c to $1.75

Ribbons

Extraordinary values in Colored and Black Ribbons.

6½ in. Satin Taffeta
Newest colors and white for millinery and directoire sashes, 45c quality. Special at per yard **35c**

6 in. Moire
In full range of spring colors, 50c value. Specially priced at per yard **35c**

Black Taffeta Ribbons
Four Extra Values

1½ in. wide	worth 20c	now 15c yd
3 in. wide	worth 25c	now 20c yd
4 in. wide	worth 30c	now 25c yd
6½ in. wide	worth 40c	now 30c yd

New Silks

Among the many beautiful Silk fabrics in our large stock this spring the following are of particular interest.

Chiffon Silk Poplins
One of the most graceful soft, clinging materials for handsome gowns. Complete range of new shadings. Pure silk and wool with very rich luster, 45 inches wide.
$3.00 Yard

Calcium Silk
A new sheer all silk material suitable for reception and party dresses. Our latest importation, shown in all the new spring tints, 45 inches wide.
$1.50 Yard

Rough Pongee
This weave has all the appearance and characteristics of Rough Silk, being a heavy soft rough finished silk. Very durable and suitable for summer wear. All colors and black, 27 inches wide.
$1.25 Yard

Parasols

Our large stock is exceptionally attractive this season and includes all the latest designs in pongee, chiffon and lace.

Special at $3.50
This is a particularly good value shown in plain and fancy trimmed pongee, solid colors of fine quality taffeta and fancy figured patterns.

New Kearny Street Entrance

O'Connor, Moffatt & Co.

Post Street Near Kearny

TO CLEAN OUT FIRETRAPS LIKE ST. GEORGE

Officials, Aroused by Fire Horror, Agree Building Laws Must Be More Drastic

HUNDREDS IN DAILY PERIL, IT IS STATED

Twelve Persons Unaccounted For, and the Death List Probably Will Grow

SAN FRANCISCO, April 17.—That the fire traps must go was the sentiment expressed today in every department of San Francisco's official circles and it was echoed far and wide by citizens in all walks of life. The St. George fire horror of Friday morning, when human lives paid the penalty of official leniency toward the flimsy makeshift buildings that house hundreds of workingmen in every part of the city, has served as an awful object lesson. Landlords who in their greed for money have ignored the requirements of the law and the demands of common humanity are to be held henceforth to a strict accounting.

There has been no attempt to fix the responsibility for the St. George disaster, but wherever it may lie San Francisco's public officers are determined to leave nothing undone to prevent a repetition.

Good Will Result

That lasting good may result from the conflagration is the opinion of Fire Marshal Towe, who believes from sentiment he has heard expressed that the building laws of the city henceforth will be rigidly enforced.

"Most of us, perhaps, do not need a law to protect us, but the class of men who inhabit these cheap hotels and lodging houses do need such a law," says Towe. "They get rooms for 10 or 15 cents a night and they do not care what kind they are getting. Many of them go to their rooms stupefied by drink, and in case of fire have not a chance for their lives. The St. George was a fire-trap, but there are worse in the city. And yet these places can be made safe enough at small expense.

The Supervisors have been besieged by many persons who want to erect frame buildings within the fire limits. The board has seemed to waver in considering these petitions, but we of the Fire Department hope that this disaster will point the path to duty. We do not want frame buildings that will be a menace to our fine big structures. San Francisco has enough frame buildings now and our fire limits are small enough.

Question of Safety

"The question of sentiment should not be allowed to enter into the question of safety. Figures will show that in 90 per cent of the fires in brick buildings we are able to confine the damage to the one structure. In 90 per cent of the fires in frame buildings, adjoining buildings are burned."

Twelve Unaccounted For

That at least six bodies lie buried under the heap of debris that marks the site of the burned hotel is the belief of the coroner's office, based on statistics obtained from J. W. Shanahan, proprietor of the St. George, yesterday morning. Shanahan produced his register and showed that in all there were 175 persons in the hotel Thursday night.

Of these there are twelve unaccounted for. Six bodies have been recovered and the others are undoubtedly in the ruins. The belief is general, however, that when the ruins are raked through the loss of life will be found far greater than the present estimate.

In the list submitted to the coroner Shanahan included the regular guests who made the hotel their home and whom he was able definitely to check off either as accounted for or missing.

Coroner Seeks Advice

Coroner Leland, accompanied by Deputy Coroner Kennedy, visited the scene yesterday morning. The coroner then went direct to the office of District Attorney Langdon, whom he asked for an opinion as to whose duty it is to remove the debris. The opinion will be given Monday.

"There is a difference of opinion as to who must remove the debris," said Mr. Leland, "and as the task is expensive I want to have a legal opinion on it. It seems certain that there are bodies still in the ruins, yet without having positive knowledge of this fact I could not undertake the expense. My duty is simply to hold an inquest when the bodies are found. The Board of Works does not believe it is its duty, the health department insists that it is not responsible and the lessee, Mr. Shanahan, is quite as positive that if it is an emergency matter he should not have to foot the bill. If there are bodies in the ruins they should be taken out just as soon as possible and I shall take the proper steps as soon as I know who is responsible."

COURT MARTIALS MAY BE ORDERED UPON NINE BIG NAVAL OFFICERS

Disaffection Aroused Over Naval Administration of Navy Yards and a "Round Robin" Comes Out of Meeting

PHILADELPHIA, April 17.—Something so closely approaching insubordination has broken out at the Philadelphia navy yard among the principal officers of the line—the active officers who have served and are serving on the ships of the fleet—that the official wires between the navy department at Washington and the Philadelphia navy yard are kept hot with dispatches summoning League Island officers to Washington.

Court martials of nine officers are talked of and the navy department is stirred as it has not been stirred for years.

The climax of disaffection came last week when a pamphlet more astounding than any paper of its kind which ever had its origin in the United States navy. Secretary of the Navy Meyer, as a message from a secret meeting here on board the U. S. S. Panther at League Island on March 23.

The meeting participated in by nine officers must have dealt hot shot for the persons responsible for the present state of affairs in the navy.

Officers Attending

The officers present at the meeting were those all of them men prominent in the service and hitherto regarded as the most circumspect disciplinarians in the navy: Captain Albert G. Berry, chairman of the committee; Commander B. C. Bryan, treasurer; Lieutenant Commander J. S. McKean, Lieutenant Commander N. C. Twining, secretary; Lieutenant Commander A. B. Hasbrouck, Lieutenant L. H. Delaney, Lieutenant G. W. Steele Jr., Ensign H. T. Dyer and Midshipman W. S. Farber.

Admiral Pendleton, who was absent from the yard when the meeting took place, is quoted as saying he regrets that he had not the opportunity to take a part in the action. He declined this afternoon to be interviewed on the matter.

Immediately after the meeting the pamphlet was sent to be printed and a copy was forwarded to Secretary Meyer at Washington with the request that it might be circulated among the officers of the line.

The pamphlet was immediately suppressed and every available copy was at once sent to Washington under orders from Secretary Meyer.

Their Circular

The officers speaking through the circular say:

"1. The officers stationed at the Philadelphia navy yard and attached to the ships at that yard held a meeting on board the Panther on March 23, 1909, to discuss the condition now existing at that and other navy yards with respect to organization and administration, and to determine whether or not it would be practicable in a manner consistent with military discipline to secure an exchange of views among the scattered officers of the service to the end that in case of a favorable opportunity arising the crystallized opinion of the service at large might be presented to the department.

"2. It was the sense of the meeting:

"(1.) That the subject of naval administration in general has received but slight attention or study from the great majority of the officials of the navy.

"(2.) That the recent changes in the navy yard administration were probably known in detail to but few officers and were thoroughly understood by but a small percentage of these.

"(3.) That the efficiency of the fleet should be the governing consideration in formulating any system of naval administration and this subject should therefore be made the field of earnest study by every officer of the navy.

To Form Association

"(4.) That for the purpose of arousing all officers to a full sense of the importance of this subject and of promoting among them a sense of individual responsibility for the efficiency of the navy it would be proper to form an association, the object and functions of which would be to collect, collate, study and disseminate information regarding existing and possible systems of naval administration.

"(5.) This committee named at the meeting and for the purpose afore said does not consider itself empowered to represent the service at large, but deems it proper to lay before all officers certain information now in its possession and to suggest plans for further action. Its purpose is to act as a temporary executive committee of the proposed association until such time as the association shall have been formed and regularly elected officers and committee shall have been assigned their functions.

"(6.) The committee believes that, after an organization has been effected, the broader subject of earnest study by its members...

Anent the Bureau

"(7.) So long as the bureau system of administration of the Navy Department exists there should be at each navy yard an officer of the same corps as the bureau chief or an officer of the line charged with the direction and inspection of work done by or for that bureau; all these heads of departments should be co-ordinate in authority and should be subject to a common superior, an officer of the line known as the executive, who should be the immediate manager of the mechanical department. The office of captain of the yard should be abolished, its functions to devolve upon the executive.

At this point the pamphlet takes a leap into the field of criticism. On opposite pages appear two headings, "Disadvantages of the Present Plan" and "Advantages of the Proposed Plan."

Paralleled in full faced type, the two forms of navy government, that under which the officers are now serving and the one the nine officers of the secret meeting aboard the Panther consider an infinitely better arrangement.

AUTO SMASH-UP STOPS WEDDING

Young Pasadena Youth Was to Have Led Actress to the Altar

LOS ANGELES, April 17.—An automobile smashup on Huntington Boulevard near Bandstown is said to have prevented the marriage tonight of Percy Pryor, a wealthy young man of Pasadena, to Miss Florence Oakley, an actress who was until recently leading woman at the Belasco Theater. Pryor was so badly hurt, it is said, that it was necessary to postpone the marriage. It was to have been a secret ceremony.

According to one story Miss Oakley was in the wrecked automobile with Pryor, "Jack" Lankershim, son of Colonel Lankershim, and G. P. Herr, general agent of the Union Pacific Railroad at Los Angeles, but there was a denial from other sources that she was in the party.

Pryor was the only person in the automobile who was severely injured. The other men escaped with slight cuts and bruises. It is not known how Miss Oakley fared if she was in the machine. Like Pryor, she could not be found after the accident. It was said at the Hotel Hinman, where she has been stopping, that she left this evening for San Francisco, where she is engaged to play at the Valencia Theater. But many conflicting stories were told concerning the smashup and it was not established with certainty that Miss Oakley has really left Los Angeles.

An effort made by those who were in the accident to make a mystery of the affair has made it difficult to get at the exact facts concerning what happened.

WILSON MAKES WAR ON SLOT MACHINE

Oakland Chief of Police Issues Edict Against "Play-Backs" at Cigar Stands

Chief of Police Wilson has opened a campaign on Oakland's slot machines. In a sweeping order he has prohibited the play back system and payment in cash for winnings. Hereafter all winnings must be paid in trade.

Hereafter the smoker is to be protected. He must walk up to the cigar counter and have his quarter changed into five nickels. And in the ordinary days he will insert the coin, press the button and gaze nonchalantly at the flying cards.

If perchance they pause in their flight at a diamond flush the player must take it out in cigars. If he risks the remaining nickels and scores full houses or two or a royal flush he will hire an express wagon to cart away the fuel.

Then on the other hand if the fates are unkind the smoker is still to be protected. If he fails to get a cigar but two of a kind in his five chances he is not permitted to take another chance in defiance of the cigar. Nope. He must go down in his pocket and start the ...

The cigar dealers in town are well pleased with the order. They say that it is fair both to them and the customer. Also it removes the element of gambling, which has been ... to the ... and ...

Chief of Police Wilson followed the campaign in San Francisco against the slot machines in San Francisco and decided that slot machines should be ordered in Oakland to regulate conditions. By limiting the play it is said that the machines will continue for the ... its ordinance.

San Diego Gets Federal Building

WASHINGTON, April 17.—Secretary MacVeagh of the Treasury today sent a check for $15,000 to the United States District Attorney at San Diego to pay to Isabella Babcock and A. C. Riordan for land to be occupied by the public building at San Diego.

Riot at Football Game in Glasgow

GLASGOW, April 17.—The Englishman's belief that all his sports are conducted with honesty and that only Americans play the game unprofessionally received a rude jolt here today. There was a riot at the football field this afternoon in which thirty persons were injured. The police were unable to handle the mob, which rioted and up ... for an hour. The demonstration was a protest against the ... drawn game in the Scottish Cup final between the Celtic and Rangers teams.

Tens of thousands of canny Scots who had paid their bawbees to witness the game made a rough house because they did not believe the drawn games were anything but prearranged with the ... multiplying the gate receipts. The mob stormed the field. The mounted police failed to maintain order and finally the fire department was called and the mob refused to give way. The rioters tore up the bleachers and set them on fire and would not permit the firemen to extinguish the blaze. Two hours elapsed before the police were able to clear the grounds. Most of the thirty injured bore wounds from bottles, stones and bricks.

If such a mere ... had occurred anywhere in America the whole English press would have been ... "It is they report the riot very briefly.

The canny Scots are finally beginning to think that their unprofessional football is conducted more with an eye to gain than sport. Many people in England think that ... of most English sports.

LOS ANGELES MERCHANT DIES IN HONOLULU

LOS ANGELES, April 17.—John Chrisler, former member of the firm of Anderson & Chrisler, prominent grocers of this city, died today in Honolulu, where he was advised to go some time ago by his physician. He was accompanied on this trip by Mr. and Mrs. Joseph Chrisler, his son and daughter-in-law, of San Francisco.

In the cablegram he said the body of his father would be cremated in Honolulu. Mr. Chrisler was 61 years old.

FRAUD ORDER AGAINST LEO KAUFMANN REVOKED

The fraud order against L. O. Kaufmann, which has been in force since last January, has been revoked by the Postmaster General.

Miss Theobald Entertains In Honor of Miss Murphy

MISS CARMELITA THEOBALD, a Charming Hostess.
—Dorsaz Photo

A delightful evening was enjoyed at the home of Miss Carmelita Theobald on Thursday, when she entertained in honor of Miss Ethel Murphy, an attractive visitor from Portland. Miss Murphy has been the house guest of Miss Olive Longue for several weeks, during which time she has been the inspiration for many pleasant affairs. Dancing, vocal and instrumental music caused the hours to pass all too rapidly for the guests.

Another guest who shared the honors of the evening was Miss Maud Miller, who is soon to leave for Chicago with her parents to make her future home.

Miss Theobald is a charming hostess and is exceeding in preparing pleasures for her friends. The guests who accepted the hospitality of the young lady were: Miss Blanche Bonham, Miss Leslie Radcliffe, Miss Maud Miller, Miss Ethel O'Brien, Miss Ethel Murphy, C. L. Waldsel, Miss Elsie Mendenhall, L. W. Dobson, Walter Christie, Miss Olive Pontlongue, Jasper O'Farrall, Miss Zella Cook, Frank Quigley, Miss Bertha Lindley, Beverly Theobald, Miss Inez Finley, Harry Gleason, Miss Valentine Lynde, Carl Zeroff, Miss Blanche Leckhet, Chas. Leo, Miss Pearl Aitken, Geo. Allen, N. W. Evoldsen, Walter J. Allen Jr., Miss Ramona Radcliffe.

WILLIAM L. OLIVER'S YACHT BONNIE DOON IS LAUNCHED

Largest and Handsomest of Type in Bay

The new cruising motor yacht Bonnie Doon, the largest of her type in the bay, was launched at Oakland yesterday. She was built for William Letts Oliver, formerly owner of the sailing yachts Emerald and Wave and one of the oldest members of the San Francisco and Corinthian yacht clubs.

The yacht has a flush deck and high freeboard and is of sufficient size for ocean cruising. She is 65 feet in length over all, with an extreme beam of 13 feet 8 inches and a draft of 4 feet 6 inches. The boat is specially well built, no expense having been spared in her construction and fittings. She is fastened with copper and brass throughout, no iron entering into the work.

Keel a Single Stick

The keel is a single stick of Oregon pine the entire length of the boat. The stem and stern posts and timbers of the frame are all of white oak. The ... planking is in long lengths of Port Orford cedar 1 inches wide with very few butts. The fastening of the planking to the 2x3 timbers is done with alternate copper bolts and brass screws, two in each plank at each timber. The bolt and screw heads are counter sunk and plugged.

The ceiling is all sugar pine and the deck beams white oak. The deck is planked with one and a half inch square stuff in long lengths and lapped herringbone fashion. Above the sheer strake there are 20 inches of bright mahogany work pierced with twelve brass port lights on each side and on deck there are four mahogany skylights.

The freeboard at the bow is 6 feet and running to 4 feet amidships, the sides having been made specially for the rough water of the bay in summer. The yacht is fitted with water tight bulkheads at both the forward and after ends as a matter of safety in case of collision.

Deck Equipment

The anchor is handled with a davit and Providence noiseless pump brake windlass, and there are bilge and emergency pumps on deck. A military mast stands well forward and just aft of this is the brass binnacle with mahogany steering wheel. ... convenient to it is the engine control and telegraph. There are two sets of davits, on one of which the yacht will carry a 14-foot gasoline motor launch, mahogany finished, and on the other a 12-foot dinghy. Around the deck is a galvanized iron rail 3 inches high fitted with stanchions to carry a khaki-duck awning from the mast to aft. A smaller awning is fitted to the cockpit. In accordance with modern custom brass is avoided where possible to save work of polishing. Under the cockpit in a water tight compartment are the tanks for gasoline distillate, acetylene, etc., all arranged so that any leakage will drain overboard.

Cabin and Staterooms

The main cabin is entered from the cockpit by mahogany steps. This has high standing room and is 15 feet long by 11 feet wide, with wide cushioned transoms for sitting and sleeping purposes. The cabin is fitted with table, wardrobe, lockers, drawers, buffet, etc., and the entire fitting here and in the staterooms are of bright mahogany. The upholstery and carpet are of handsome design.

On the port side forward of the saloon is the ladies stateroom and adjoining is another room fitted with lockers, toilet, conveniences, etc. On the opposite side is the owner's stateroom. Forward of which is the galley with lockers, stoves, icebox, refrigerator, cupboards, etc.

The main cabin is lighted by eight port lights and two skylights. Still forward of the galley is the engine room, twelve feet long and fitted with folding bunks for the master and crew. There is an independent companionway from the deck to the crew. Forward of the engine room and aft of the oilskin bulkhead are the washrooms, chain locker, workbench, etc. The whole interior is well lighted by skylights and ports.

At night the yacht is lighted with compressed acetylene gas from a plant furnished by the Safety Storage Company. The brackets and fixtures were especially designed and made here with curved dolphins to support each fixture, in bronze.

Special care has been taken of the ventilating features. There is an upward draught through the boat and large ventilators in the main room prevent any odors coming into the cabin or room from the boat anywhere.

Power Equipment

The engines are four-cylinder, four cycle gas engines made by the Doak Gas Engine Company in Oakland and utilize kerosene or distillate for fuel. The cylinders are 8 inch bore and 9 inch stroke, and with 400 hundred revolutions intended will develop 65 horsepower. The engine can be started by compressed air ... and may also be controlled from the master independent of the engineer by the ... of the engine control. ... leg... of the same type used on battleships. The whistle is operated by compressed air furnished by two pumps. Small rotary centrifugal pumps supply the water for cooling. From the tanks under the cockpit the distillate fuel is pumped to a float feed carburetor. The ignition is on the make and break system from a current supplied by a Bosch magneto, and the engine is lubricated by force feed lubricating devices at 2 places.

The balance rudder is of composition bronze and the four blade propeller is 26 inches in diameter. It is of manganese bronze. The shaft is of Tobin bronze and all the bearings are of bronze.

Designed by New Yorker

This handsome cruising motor yacht was designed for Mr. Oliver by Henry J. Gielow of New York, who has the honor of having designed the Ha..., the fastest steam yacht afloat, and the fastest sailing sloop, the Effort. The hull was built by William S. Brusstar, Jr., now of Oakland, formerly of Baltimore. The master will be Captain Jensen and the chief engineer Charles A. Stephenson.

The boat was christened by Anita Oliver Jensen, the youngest daughter of Mr. Oliver. As Mr. Oliver was brought up and educated near the Bonnie Doon river, Ayrshire, Scotland, made famous by Robbie Burns' poem, "Ye Banks and Braes o' Bonnie Doon," it was very easy for him to choose a name for his new yacht, so she was christened Bonnie Doon.

20,000 Men Are Ready for Trouble

SALONIKA, April 17.—Telegrams and other messages are arriving here from town throughout the province to the effect that the inhabitants decline to recognize the new ministry at Constantinople.

Energetic measures are to be taken to combat disaffection.

All units have put 20,000 men at the disposal of the Young Turks committee at Salonika.

200,000 Advance On Constantinople

VIENNA, April 17.—The Neue Freie Presse correspondent at Constantinople says that 200,000 troops in the Young Turkish interest are advancing from all sides upon Constantinople.

LEFT WILL AND THEN COMMITTED SUICIDE

NEW YORK, April 17.—Leaving a will devising $25,000 in insurance policies to his widow, Alexander Jacob, rich member of the ... manufacturing firm of B... & Company, and brother of the senior member of the same name, shot himself through the heart today in a room at the Park ... Hotel. The suicide was differently ... 1 years old.

A search of Jacob's pockets brought forth a hastily scrawled will upon a piece of the hotel stationery and it left his $25,000 in insurance to his wife. No mention was made of the rest of his property, which his friends say is very large.

On still another piece of paper he had scrawled:

"I cannot regain my health. May God bless my darling wife. Jacob."

Mr. Jacobs said her husband had long suffered from a smoker's heart and that he had worried greatly.

SMUGGLERS OFFER $50,000 FOR GOODS

Men Who Used Mrs. Mason's and Miss Grant's Names Seek Compromise

SAN FRANCISCO, April 17.—The daring band of smugglers, who shipped valuable French gowns and laces from Paris to New York as part of the baggage of Mrs. John E. Mason of 3701 Washington street, this city, and Miss Nellie Sartoris Grant, niece of Mrs. Mason and General Frederick Dent Grant and grand daughter of General U. S. Grant, has made an offer to Collector William Loeb Jr., of New York, to pay $50,000 to the United States Government to settle the smuggling cases. Harrison Osborne, Collector Loeb's counsel, made the offer public and said it had come from two attorneys who claimed they did not know who were their clients.

Don't Know Client

The lawyers said their services had been engaged by men who said they represented the men who owned the smuggled goods. The offer included a provision that the Government should surrender the smuggled lingerie, which is worth about $50,000. The collector and his counsel decided that under no circumstances would there be any compromise and the offer was refused.

The goods will be sold at auction and although the government would profit by an acceptance of the offer it was decided that the principle involved would not admit of winking at the smuggling. Attorney Osborne said the smugglers had shipped trunks full of goods to New York consigned to a women of Pottstown, Pa., and a woman who lives in Minneapolis. These women are believed to have no knowledge of the use of their names.

Principle Involved

Attorney Osborne, in commenting on the offer, said yesterday in New York:

"While the government would profit by the offer the collector and myself decided that under no circumstances should there be a compromise with those responsible for smuggling the goods. There is a principle involved. All the power of the Treasury Department and the office of the United States District Attorney is being directed to arrest and punishment of suspects."

IS CHOSEN FOR CARNIVAL QUEEN

Miss Clara Einhorn Is Selected to Preside Over Santa Rosa Festival

SANTA ROSA, April 17.—Miss Clara Einhorn, who was yesterday selected as Queen of the Santa Rosa Carnival on May 7 and 8, has been a much complimented girl today, and at the home of her parents on McDonald avenue her friends have been holding an informal reception in her honor. Everyone admits that pretty, graceful "Queen Clara" will be one of the most admired and popular of rulers.

Beautiful Brunette

Miss Einhorn is a beautiful girl of the brunette type. At the brilliant wedding last week of Miss Irma Woodward, daughter of Surveyor of the Port of San Francisco E. F. Woodward, she was one of the bridesmaids and her beauty was a source of much comment. She is a member of two college sororities at Berkeley.

Elect Marshal

The general committee on arrangements for the Rose Carnival has elected Charles O. Dunbar grand marshal of the parade, with Sheriff Jack Smith and Chief of Police Fred Rushmore as chief aides. The decision to have a grand night illuminated parade in addition to the day pageant is a popular one. The queen will be crowned at the opening of the grand carnival ball in the pavilion on Friday night, May 7th. There will be an imposing coronation ceremony in the presence of thousands of loyal subjects.

Many Subscribe

Milton Wasserman, chairman of the finance committee, is meeting with splendid success and the citizens are subscribing liberally, as it is proposed that the coming carnival shall outshine all previous ones.

Mrs. L. W. Burris has announced as her committee of assistants in the committee on entries for the big parade: Mrs. Charles A. Wright, Mrs. John P. Overton, Mrs. James H. Gray, Mrs. H. O. Miller, Mrs. Milton Wasserman, Mrs. Raford Peterson, Mrs. Eugene Farmer, Mrs. Ross Campbell.

Mrs. C. Louis Kopf, chairman of the juvenile section committee, has announced her committee of assistants as follows: Mrs. J. K. Smith, Mrs. Allen B. Lemmon, Mrs. O. Frank Leppo, Mrs. J. Walter Claypool, Mrs. Charles F. Rohrer and Mrs. Jesse J. Jewell, Mrs. Rohrer, Mrs. Jesse J. Jewell and Mrs. Joseph T. Grace.

Report Progress

All the other committees reported progress at the meeting held this afternoon. Chairman J. H. Einhorn of the street decoration committee has named G. W. Salisbury, George Henderson and C. C. Belden as his assistants. Frank Leppo is the secretary of the Carnival Association. Joseph T. Grace, Allen B. Lemmon, Charles Wright, Milton Wasserman, Mayor James H. Gray, Mrs. L. W. Burris and Mrs. C. Louis Kopf are members of the general committee, with John P. Overton as president and director general. There will be a confetti battle and Mardi Gras at the finale of the carnival festivities.

WILL RESUME THE CALHOUN TRIAL AGAIN TOMORROW

Big Battle Is Now On in Real Earnest

SAN FRANCISCO, April 17.—The order to resume hostilities in the Calhoun trial will be sounded at half past 9 Monday morning.

So far Judge Lawlor's court room has been all too ample for the slim crowd that indifferently watched the preliminary skirmishes. But the battle is on in earnest, new counsel has already had one row and promises to have many more daily, all important testimony is being extracted from witnesses and a sensation may be sprung at any moment.

It is not on the cards that so bitter a contest as this can be waged from beginning to end without a kick up of some sort. If experience of former exhibitions of the kind counts for anything there will be a wild scramble to get into the court room ere the fate of the United Railroads president rests with the jury.

When the trial is resumed Monday morning Francis J. Heney and John O'Gara, counsel for the prosecution, will re-examine former Supervisor Nicholas with the object of correcting what yet doubtful impression may have been created in the minds of the jury through the merciless cross-examination of the witness by Attorney Earl Rogers in behalf of Calhoun.

Defense Highly Elated

The defense feels highly elated of course over the showing made by Rogers, who certainly proved that the former supervisor's testimony regarding the boodle conversation with Gallagher on the Saturday before the overhead trolley was voted upon by the board was in direct contradiction of testimony given by him in the previous trials of Glass and Ford.

The prosecutors, however, say they are far from dismayed at this. "There is nothing whatever wrong about Nicholas' story which we will establish if the court permits us to," was the official statement yesterday.

Following Gallagher the various other boodling supervisors will be called to testify as to their part in the trolley bribery. Then in the natural order will come Frank A. Leach, at the time of the bribery superintendent of the mint in San Francisco. Leach, who is now director of all the mints, is in the city on a business visit.

Leach will be followed by Thomas P. Burns of the United States sub treasury, whose headquarters, so were at the mint during the months following the fire.

Thousands Maimed By Autos in London

LONDON, April 17.—Appalling statistics giving an idea of the rush of life and risk of limb in the streets of cities since the multiplication of automobile cabs and omnibuses are contained in the police report during the eight months from May to December, 1908. There were 17,970 street accidents in English cities, of which 646 were fatal.

Nearly half of the accidents occurred in London. In eight months automobiles, autocycles and autobuses killed 103 and wounded 2600. The horse omnibuses killed six and the autobuses killed forty-two.

When parliament reassembles these figures it is expected will result in the passage of a strict law regulating speed and punishing severely scorchers who exceed the speed limit. The public is deeply resentful of dangerous speed and careless drivers of motor vehicles, both public and private.

Beatty Pleads Guilty To Robbing a Bank

LOS ANGELES, April 17.—George Allen Beatty, arrested at Dayton, O., and brought back to Los Angeles, charged with robbing the First National Bank of Monrovia, Cal., of over $30,000, was brought into court today and pleaded guilty of burglary. Sentence will be imposed next week. Two of Beatty's confederates, implicated by him in his confession, are in jail awaiting trial.

Fear Grave Crisis In Constantinople

CONSTANTINOPLE, April 17.—Eight trainloads of parliamentary troops are advancing on Constantinople and an advance guard has already captured the Spartu Kuleh fortifications, which had been abandoned by the defenders. No resistance is expected from the garrison of Constantinople. The Young Turks expect within a few days to have 20,000 loyal troops within striking distance of Constantinople. The parliament this afternoon sent a committee to meet the battalions marching to the capital from Salonika and induce them to return home. The committee has been instructed to tell the invaders that the constitution is not imperilled and that the presence of large bodies of troops in Constantinople may imperil civil order.

While Constantinople tonight is quiet, trouble is momentarily expected.

Aide to Grant Dies in Pasadena

LOS ANGELES, April 17.—Colonel James E. Montgomery, once aide on the staff of General U. S. Grant and captain of the famous Commonwealth artillery, died in Pasadena today. He expressed a wish just before he died to be with the Commonwealth Artillery Association, whose approaching reunion in Philadelphia he expected to attend.

Inspired Statement Made by Official

LONDON, April 17.—The Turkish ambassador tonight issued an inspired communique stating that the members of parliament are meeting the incoming battalions and troops and are explaining that the constitution is not imperilled and that the troops are accepting the explanation peacefully.

To Make Salt Lake Mecca for Turfmen

SALT LAKE CITY, Utah, April 17.—All preparations for the race meet to be held here from May 22 to July 7 under the auspices of the Utah Jockey Club are practically completed and the meeting will be the biggest thing of its kind ever held in the intermountain region. To make Salt Lake City one of the great racing centers of the country the Jockey Club proposes to build a mile track near the city and a fine club house, grand stand, paddock and the like, the completed track to cost the club between $... and $300,000.

The ... from Santa Anita Park, California, to this city will leave Santa Anita next Thursday and will consist of ... horse cars, ... sleepers, diner and club car for the horsemen. More than 500 of the best horses that have been racing on the coast will be here to participate in the meeting. The lowest purse will be $250 and the highest $1000. Purses awarded during the meet will aggregate $75,000.

General Manager W. W. Finn of the Utah Jockey Club is here supervising the improvements. F. E. Kenerov of Chicago, who acted as judge at Santa Anita, will occupy a similar position here, and Dick Dwyer will officiate as starter. Instead of the New York system of bookmaking, Manager Finn has decided to use booths and slates.

Pioneer Methodist Pastor Passes Away

LOS ANGELES, April 17.—Rev. Calvin R. Pattee, for sixty-four years a Methodist Episcopal preacher, died suddenly this morning in this city. He was formerly of Kansas and a friend and adviser of John Brown of Ossawatomie. He is survived by three children: Elmer Pattee of Paris, France, an artist, whom he was planning to visit; Wilbur Pattee of Davenport, Iowa, a musician, and a son in this city.

Mrs. Longworth Ill, Is Report

WASHINGTON, April 17.—Mrs. Alice Longworth is reported to be suffering from nervous prostration. Although she goes out occasionally as a part of the remedy toward restoration, she has not been in company recently and does not receive guests. Her condition is, however, not regarded as serious.

MULCREVY KEEPS MOUTH CLOSED

Fails to Announce Mayoralty Candidacy at San Francisco Banquet

SAN FRANCISCO, April 17.—The County Clerk's Social Club held its annual banquet at a Powell street cafe this afternoon. Although it had been reported that he would, County Clerk Harry I. Mulcrevy did not announce his candidacy for the office of mayor. The county clerk, in fact, at the conclusion of the dinner, stated that it would be presumptuous in him to announce himself as the candidate for any office in view of the resolutions passed recently by the Union Labor party, in which it is set up that the party has appointed a special committee to obtain all information necessary to the operation of the direct primary, and in which the members of the party are called upon to refrain from signing any petitions indorsing prospective candidates ,and the wage-earners are asked to prepare for an active campaign.

Judge Eulogizes Mulcrevy

Superior Judge Troutt in his response to the toast, "The Republic," said Mulcrevy would adorn the office of mayor or governor of the State.

Nearly 250 covers were laid for the banquet. Some of the guests were not able to appear and sent letters of regret, which were read by J. C. Flood, secretary of the club. L. J. Welch, president of the club, and toastmaster, directed the order of the addresses. The Rev. Father Joseph P. McQuade, who was on the program, was called away and was unable to respond. Samuel M. Shortridge, P. H. McCarthy and E. C. Leffingwell sent letters of regret, explainin gthey were unable to be present to respond to their names. Jack Holland was scheduled for some specialties, but was taken ill and had to leave. Following are those who responded to the toastmaster's call:

County Clerks' Social Club, Harry I. Mulcrevy, honorary president; song, "Our Own United States," Fred Everett; song, Martin Welch; "Our State, California," Daniel A. Ryan; song, J. C. Flood; "Our City, San Francisco," Judge Thomas F. Graham; specialties, Dr. Leo McMahon; "The Bench," Judge George H. Cabaniss; song, Eugene Dockery; "The Public," Judge James M. Troutt; "Organized Labor," P. H. McCarthy; "Our Friends," William Breslin; "The Press," H. W. (Scout) Norton; "The Ladies," Louis H. Mooser; remarks by Judge Frank H. Kerrigan, James C. Nealon and others.

Special Notice To Fat People

"I am giving you here the only prescription known that will safely, surely and quickly reduce your fat to normal," said Dr. Jones to his fat afflicted patient. "Besides, it will at the same time greatly build up your muscular strength and health.

"Go to the drug store, get a packages of Rengo. You eat it like fruit or candy and easily and safely reduce your fat a pound a day."

There is nothing "just as good" as Rengo. For sale by all druggists at $1 per full-sized box, or by mail prepaid, by the Rengo Co., 3256 Rengo building, Detroit, Mich. The company will gladly send you a trial package free by mail if you write them direct to Detroit; no free packages at drug stores.

Rengo is for sale and recommended in Oakland by Owl Drug Co., 13th and Broadway, Washington and 10th sts., 413 13th st. and 16th and San Pablo.

George W. Baker Answers Death's Call

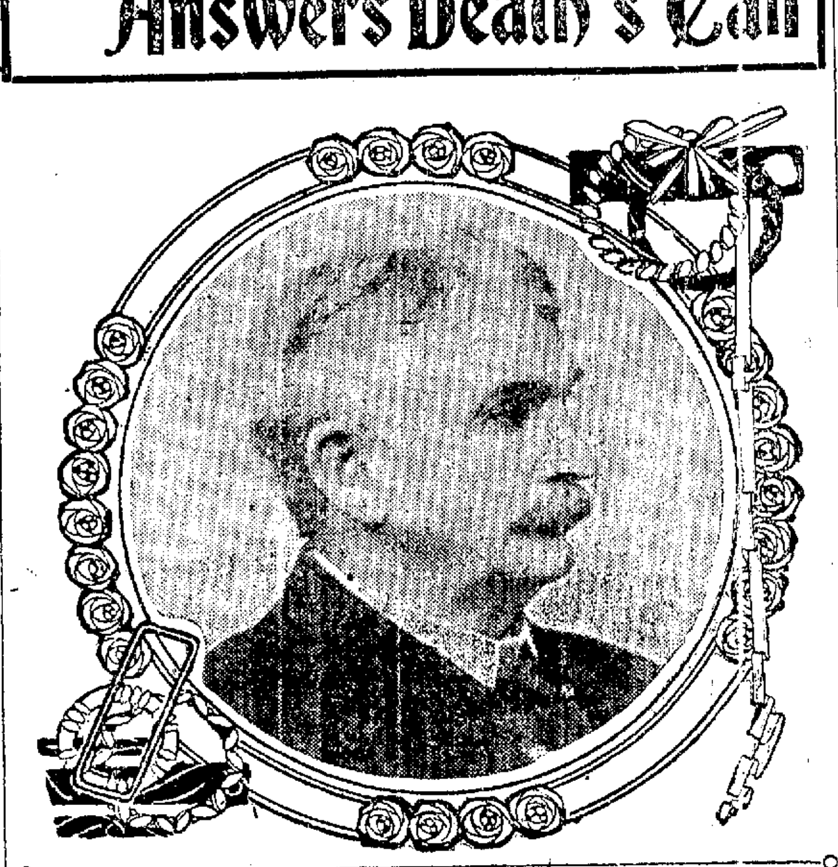

THE LATE GEORGE W. BAKER.

George W. Baker, one of the best known attorneys of California and Nevada, and an esteemed and highly respected citizen of Oakland, died at his home, 1565 Webster street, last night after an illness extending through six months. His passing into eternity was peaceful. Gathered around his bedside were the members of his family and his physicians, who, however, had spent their human skill in vain to aid the distinguished patient.

Mr. Baker died of an intestinal complaint which first displayed itself six months ago, but he was active in his professional labors until within a few weeks of his demise. In fact it was but three weeks ago that the famous Gamble vs. Pittsburg Silver Peak case of Nevada, a litigation involving $11,000,000, was decided in his favor.

Was School Teacher

Mr. Baker was born on the 19th of May, 1845, at Lake Geneva, Wisconsin. As a young man he taught school and studied law at night. At the age of twenty he successfully passed the law examinations, and at twenty-one years of age was admitted to the bar. He immediately became associate counsel of the Chicago, Milwaukee and St. Paul Railroad, with his office in Decorah, Iowa. He went to Eureka, Nev., during the silver excitement in 1869. There he met and married in 1872 Miss Mary Agnes Hall, daughter of Judge D. H. Hall of Reno, Nev. For thirty years Mr. Baker was registrar at the United States Land Office at Carson City, Nev.

In 1872 he became District Attorney of the county of Eureka, holding that office until elected State Senator of Nevada in 1876, serving until the early 80's. He was the leader and active fighter in the celebrated bullion tax fight, in which he was arrayed against the Comstock men, including Mackay, Flood, Fair and O'Brien.

Railway Lawyer

In 1876 Mr. Baker was appointed counsel for the Eureka and Palisade Railroad, and in 1876 one of the counsel for the Southern Pacific Company, which position he held up to the time of the merging of the Market Street and the United Railroads. He came to California with his family in 1891, settling in Oakland.

Won Famous Case

In Nevada he was actively associated with W. F. Herrin of the Southern Pacific Company and ex-Senator William Mc. Stewart of Nevada in the celebrated mining litigation, occupying over four years, which was won in his favor. This case, the Richmond vs. Albion Mining Company litigation, established certain paramount principles in mining law, which have been cited in cases throughout the country.

In 1886 Mr. Baker became chairman of the Bi-Metallic League and Silver Republican party of the State of California. In 1894 he became prominently associated with William J. Bryan, who was then practically unknown. He brought him as his guest to his home in Oakland.

Declines Honor

While enroute to the St. Louis Convention in 1896, delegates from California, Oregon, Washington, Utah, Nevada and other western states caucused that he should be chairman of the National Committee of the Silver Republican Party that year. But he refused to accept the caucus, declining in favor of St. John of New York.

Mr. Baker was a thirty-second degree Mason, a member of California Commandery No. 1 of San Francisco Knights Templar. He was a Mystic Shriner and a member of the Blue Lodge of Eureka. He was also a member of the Oakland Elks.

Leaves Family

Deceased is survived by his wife, Mrs. Mary Agnes Baker, five sons and one daughter. These comprise: Harry L. Baker, who is engaged in the practice of the law in Oakland; Ray T. Baker, a mining man of Tonopah, Nev.; Cleve H. Baker, District Attorney of Nye county, Nevada, whose marriage to Miss Pansy Perkins, daughter of Senator Perkins, was a recent social event; Earl D. Baker of Oakland, and Mrs. D. J. Grissim, wife of Dr. J. D. Grissim of Oakland. He also leaves a brother, Frank E. Baker, who is Judge of the Supreme Court of Minnesota; and two sisters, Miss Anna Baker and Mrs. Jane McCartney of Anaconda, Montana.

Loss to Community

Mr. Baker for years has been one of the most familiar figures in the legal circles of this city. He was a man of commanding presence, and readily attracted attention in a gathering of the public. With his friends, he was genial and hearty in his greeting, and with strangers he was courteous to the greatest degree.

As a practitioner at the bar he was tireless in advocating the interests of his client and modest when the decision in those contests sustained his contention.

Mr. Baker for many years made a specialty of mining law, which involved and does still involve some of the most perplexing questions known in jurisprudence, but, regardless of this fact, the deceased achieved notable success, even as against some of the most distinguished members of his profession, who had made mining law the study of a lifetime.

As a speaker, Mr. Baker could, at will, plead, argue, demonstrate, commend or denounce, a versatility which he displayed to the advantage of his client in many a hard-fought case.

There will be regret for the passing of Mr. Baker among all who came within the influence of his geniality, good-heartedness and good-nature.

COURT FINES MANY FOOD LAW VIOLATORS

SAN FRANCISCO, April 17.—The following proprietors of restaurants were fined in the Police Court today for selling milk in violation of the pure food law: H. Takeyamo, 579 Turk street, $10; T. Bouros, 386 Golden Gate avenue, $25; Greenos & Katasava, 2064 Polk street, $10; V. Jordan, 10 Folsom street, $25; R. Kishero, 1108 Grant avenue, $15; Gerbich & Turdich, 328 Front street, $25; H. Yigrichi, 137 Jackson street, $25; Garbott & Sambuck, 811 Washington street, $25; M. Kurtila, 1247 Polk street, $10; J. Stulnch & Co., 1012 Larkin street, $25; S. Palovich, 1606 Pacific street, $10.

PAWNBROKER FINED FOR FEDERAL CRIME

SAN FRANCISCO, April 17.—Paul Schaminan, convicted of taking a government blanket in pawn, was ordered to pay a fine of $100 and be imprisoned for one day by Judge De Haven today, after a motion for a new trial had been denied.

Three pawnbrokers were arrested for taking soldiers' clothing in pawn. M. Blumenberg was convicted. His brother, Louis Blumenberg, was next tried, and the case was dismissed.

Schaminan decided that he would discharge his attorney and be his own lawyer.

Garden Time

Now is the time to get your garden in shape, the lawn planted and the weeds pulled. Good garden tools make this work a pleasure.

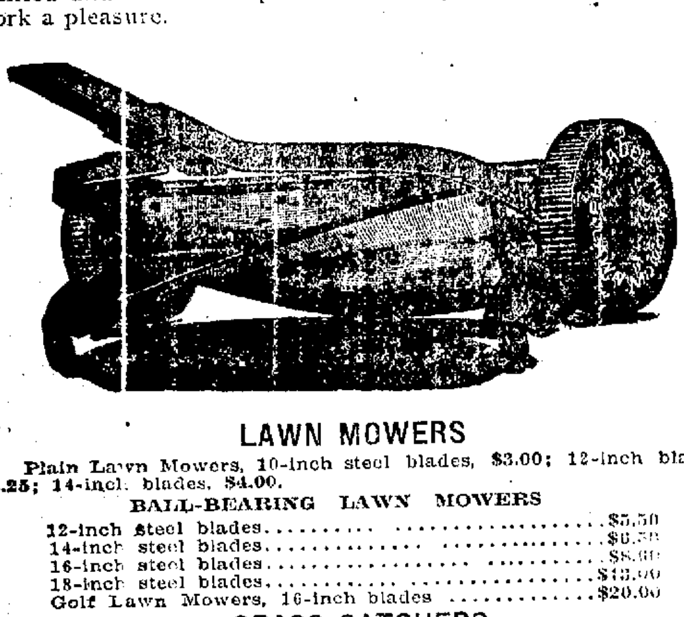

LAWN MOWERS

Plain Lawn Mowers, 10-inch steel blades, $3.00; 12-inch blades, $3.25; 14-inch blades, $4.00.

BALL-BEARING LAWN MOWERS

12-inch steel blades..........$5.50
14-inch steel blades..........$6.50
16-inch steel blades..........$8.00
18-inch steel blades..........$13.00
Golf Lawn Mowers, 16-inch blades..........$20.00

GRASS CATCHERS

Made of strong canvas with heavy wire frame; can be adjusted to any lawn mower..........$1.00

GARDEN HOSE

25 ft. ½-inch Hose..........$1.50
25 ft. ¾-inch Hose..........$2.50
Spading Forks, solid steel tines, hardwood handle..........$1.00
Long hardwood handle Spading Forks, solid steel tines..........$1.00
Long hardwood handle Spades, extra heavy steel, smooth back..........$1.00
Heavy steel garden Hoes, hardwood handles..........65c
Steel garden Rakes, extra long handles..........50c
Garden hand Forks, heavy steel..........65c
Steel garden Trowels, socket handles..........75c

CAN'T BE BEAT

Habill's Weed Puller; gets root and all..........35c

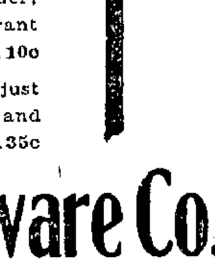

Our special Spray Nozzle, nothing to get out of order; puts the water where you want it; can't be beat..........10c

Fan Lawn Sprinklers, just the thing for narrow beds and lawns..........35c

Smith Bros. Hardware Co.

1213 Broadway, 18 San Pablo Ave., Oakland, Cal.

STATISTICS COMPILED ON CENSUS SINCE 1790

Population Data Soon to Be Published

WASHINGTON, April 17.—The directors of the census will soon issue a volume entitled "The First Census of the United States," which will give data and vital statistics of the country in colonial times and comparisons with later censuses, and as an important and interesting compendium of the nation's growth along all lines, it promises to be most valuable. Advance sheets of the volume have been published and give an excellent idea of the scope and importance of the work. Here are some of the most striking data that will be found in the publication:

Twenty-three Centenarians

The population of the country increased nineteenfold from 1790 to 1900; and nearly tenfold in area. Of 3,171,000 white persons enumerated in 1790, approximately 2,000,000 survived thirty years later. In 1900, twenty-three persons, reporting their ages at 110 and over, still survived. It is possible, therefore, that at the last census, the twelfth, there were still living persons enumerated at the First Census, taken 110 years before.

In 1790 there were 1552 cities, towns and villages in the union. The number in the same area had increased in 1900 to 5467. At the First Census but six cities reported a population of approximately 8000 inhabitants. Compared with this number, in 1900 there were 286 cities and towns in the same area having a population of 8000 or more. The aggregate population of all cities in the area enumerated in 1790, which in 1900 reported more than 50,000 inhabitants, was 10,259,186 in 1900.

From 3,172,444 To 66,809,196

The white population increased from 3,172,444 in 1790 to 66,809,196 in 1900, or 2011.6 per cent; the negro population increased during the same period from 757,378 to 8,833,994, or 1067.3 per cent. From 1800 to 1900 the population of the Old World, exclusive of Russia and Turkey, doubled. During the same period the population of the United States increased fifteenfold. At the last census the white population was about evenly divided between the descendants of persons enumerated in 1790 (35,000,000) and persons or their descendants who had arrived in the country after that period (31,000,000).

British Stock Predominate

The greater part of the inhabitants of the United States enumerated in 1790 were of British stock. From a bare 6,000,000 of population in 1700 Great Britain peopled the American colonies and increased herself to 16,000,000 by 1800. In the nineteenth century she increased her offspring in America, founded populous colonies about the world and increased the population of the British Isles to 41,000,000 in 1900; but in the United States alone, by 1900 the original stock nearly equaled the population of the mother country. In magnitude there appears to be no parallel in history for this population achievement of the British nation during the period from 1700 to 1900.

Male and Female Equal

In 1790 50.9 per cent of the population was male and 49.1 per cent female. In 1900 the proportion for the entire United States had changed but little, being 50.5 per cent male and 49.8 per cent female. The age classification secured at the First Census separated white males into age groups above and under the age of 16, but no similar separation was made for females. By a process of analysis, described in detail in this report, an accurate computation is made of the number of females in the same age groups. In 1790 there were 1,553,265 white persons under 16, and 1,619,184 of 16 years of age and over. In 1900 the number was 23,846,810 and 43,046,695, respectively. The number of persons 16 years and over increased 2,559 per cent, but the number under 16 increased but 1,435 per cent. In 1790 the number of white persons under 16 years of age comprised 49 per cent of the entire population. In 1900, in the area enumerated in 1790, the proportion formed by young white persons was but 34.1 per cent, and this figure shrinks in some states as low as 27.5 per cent, or scarcely more than half the percentage formed by young persons in 1790.

The white adult population of the United States bear the same relation to the younger element of the population as is shown in at least two of the European countries, but if the classification be restricted to the reasonably native element—and hence made more comparable with the European figures—the proportion advances to a figure (1.8) but slightly less than the highest proportion shown for Europe.

Birthrate Decreases

There are many standpoints from which to view this subject. From one, at least, it may be claimed that the people of the United States have concluded that they are only about half as well able to rear children, at any rate without personal sacrifice, under the conditions which prevailed in 1900, as their predecessors proved themselves to be under conditions prevailing in 1790.

Approximately two-thirds of the 2,250,000 of foreign born enumerated in 1850 were reported as residing in the area covered by the First Census. Twenty years later the added area passed the original area in proportion of foreign born. In 1900 the proportions were, original area 48.5 per cent, added area 51.5 per cent. Should the Thirteenth Census show the proportionate increase for both areas which was shown from 1890 to 1900, the area enumerated in 1790 will once more in 1910 report an excess of the foreign-born population. Although the original area was apparently maintaining a gratifying increase in population, much of this increase is due to the accession of foreigners; large numbers of immigrants arriving in the United States remain in the seaboard cities or in the older states, attracted by the magnitude of industrial operations and dense population.

Average Five to a Family

The average size of families in 1790 was 5.8 persons. The variation shown by the states enumerated in 1790 ranged from 5.4 in Georgia to 6.4 in Maryland. In 1900 the average for the area enumerated in 1790 was 4.6, ranging from 4.1 in a number of states, to 5.1 in North Carolina.

Had the number of persons who composed the total number of private families in 1900 been grouped according to the average size shown in 1790, there would have been 3,307,000 less households than were actually reported. On the other hand, had the number of families in 1900 remained the same as reported, and had the average size of such families been as large as the average shown in 1790, the population would have been increased by nearly 20,000,000 persons.

15,000,000 Less

On the basis of the proportion shown in 1900 there would have been, in 1790, 818,000 children as compared with more than 1,500,000 actually enumerated; on the other hand, on the basis of the proportion shown in 1790 there would have been 39,500,000 children in continental United States at the Twelfth Census. The number in reality was less than 24,000,000. Hence, if the people of the Republic were as prolific at the present time as they were 100 years ago, there would have been over 15,000,000 more children in the United States than were actually reported.

Standard of Value sIncreased

Heretofore no estimates have been possible concerning the value of property in the United States at the beginning of Constitutional government. It is, however, feasible to roughly compute all wealth upon the basis of the number of dwellings computed in this report as representing the number of farms or properties having an average value. A reasonably accurate estimate of the value of slaves is also available. The total value of all property in the Republic at the period of the First Census was probably not less than $500,000,000 and not more than $700,000,000. The standards of value at that time were much less than they are now. Hence, in terms of present values, it is probable that all property in 1790 was worth approximately one billion to one billion and a quarter dollars. The total per capita wealth in 1790 was about $171—in New England, $128; in the Middle States, $145; in the South, $217; but on the basis of present money tables these figures should at least be doubled.

The number of slaves in the United States in 1790 was approximately 700,000. As a slave state Virginia ranked first, with nearly 300,000. The number of slave-holding families in 1790 was approximately 92,000. In 1850, more than a half century later, the number had increased to 348,000. The number of persons directly or indirectly interested, because of family relationship, in slaveholding was 533,000 in 1790 and 2,500,000 in 1850, or 15.5 per cent and 9.9 per cent, respectively, of the total free population. On the basis of valuation of $150, the value of slaves in 1790 was approximately $105,000,000.

In the states for which schedules of the First Census remain, there were in 1790, 27,340 surnames. Of this number almost half—11,934 names—appeared but once, thus each represented but one family. But two names are represented by 3000 heads of families and over.

While it is impossible to estimate the number of additional names which would have been contributed by the states for which schedules are completely lacking, they form such a small proportion of the total number of schedules that a conservative estimate would place the total number of different surnames in the United States in 1790 at less than 30,000.

Over 33,000 Smiths

All the names thus represented have been classified in this report and the tables presented give in detail the distribution of those names occurring upon the schedules more than 100 times, and hence represented by not less than 500 or 600 persons as members of the family.

The number of heads of families with approximate total number of persons, under a few of the names of more frequent occurrence, were:

Name.	Number families.	Total persons.
Smith	5,932	33,245
Brown	3,358	19,175
Davis	2,575	14,300
Jones	2,561	14,300
Johnson	2,646	14,004
Clark	2,242	13,766
Williams	2,283	12,717
Miller	2,225	12,694
Wilson	1,765	9,797

These nine names represented about 4 per cent of the total white population in 1790.

Most Names Represent Food

The surnames which appeared upon the schedule of the first census show a very great preponderance of English and Scotch names. A large proportion of all the names are adapations of nouns, verbs and other parts of speech, and in general represent the simplest Anglo-Saxon terms. Inspection of the nomenclature of the surnames of the first census suggests the preponderance of the distinct Anglo-Saxon element. About thirty per cent of the entire population was represented by names adapted from parts of speech. Upon a classification, according to the meaning of names, it appears that the origin of practically all was connected with daily life and surroundings. Classified by meaning, most of the proper names derived from parts of speech which appear in the first census schedules fall under the following topics: Food, eating, drinking, clothing, sewing materials, household utensils, nations, towns, cities, nationality, kinds of men, condition, appearance or state, bathing, ailments and remedies, occupation, parts and conditions of the body, relationship, games, religion, music, literature, kind of house, building material, belongings, surroundings, furniture, tableware, merchandise and commodities, money, color, objects of nature or features of landscapes, trees, plants, and flowers, fruits, nuts, weather, beasts, birds, flying and creeping creatures, the ocean and maritime subjects, war, death, violence, and time.

Population Analysis

The analysis by nationality as shown by names indicates the fact that the English stock composed 83.5 per cent of all the white population at the period of the first census, and if the Scotch and the Irish be added, the British stock represented 91.7 per cent, while the Germans contributed slightly less than 6 per cent and the Dutch 2 per cent.

Nationality.	Number.	Per cent of total.
Total	2,810,252	100.0
British	2,578,711	91.7
English	2,345,849	83.5
Scotch	188,589	6.7
Irish	44,273	1.6
Dutch	56,623	2.0
French	13,384	0.5
German	156,457	5.6
All other	5,078	0.2

THE GUINEA PIG PROVED IT

That dandruff, itching scalp and falling hair are caused by a germ or parasite is now recognized by dermatologists everywhere.

A notable demonstration was by Drs. Lassar and Bishop, who took dandruff scales from the head of a student who was losing his hair and having made a pomade of them with vaseline, rubbed the same upon a guinea-pig, and the pig became bald. (See George Thomas Jackson, M. D., on Diseases of Skin, 4th edition).

Newbro's Herpicide kills the germ that causes dandruff, itching scalp and falling hair. Keep your scalp in a sanitary condition with Herpicide and extraordinary results will follow. Stops itching of the scalp almost instantly. Try it.

Send 10 cents in stamps to The Herpicide Company, Dept. 15, Detroit, Mich., for sample and booklet.

Two sizes—50 cents and $1.00. At Drug Stores. When you call for Herpicide, do not accept a substitute.

Applications at prominent Barber Shops.

For Sale at all Drug Stores.

Young Men

To learn to dress in good taste is an important part of the young man's education, and this store is his best school. Here he becomes familiar with proper styles; he comes to know good values, skillful tailoring, serviceable fabrics, true economy and good taste in dressing.

Our $10 Youths' Suits

combine style and value that is so essential in clothes for young men who want to dress in style and practice economy.

YOURS HONESTLY,

Money-Back Smith

WASHINGTON STREET, CORNER TENTH

HOOK BROS.

The Linoleum House

12th Street Near Broadway

Largest assortment of Linoleums shown in Oakland. Our big window display is worthy your consideration.	The guarantee and high standard that characterizes our entire stock applies to our weekly specials. See our Linoleums.

Linoleum Prices Reduced

Many new and attractive patterns in Print Linoleums. Prices here quoted are below the regular and should appeal to everyone desirous of this clean and sanitary floor covering.

At any price per yd. you desire from This includes laying. **45c to 70c**

Best Inlaid Linoleum

We suggest the purchase of inlaid patterns where hard usage is expected. In inlaid linoleum the pattern runs entirely through the body and hence the design never wears off. Best by far for service.

This at any price per yard you desire from This includes laying. **$1.10 to $1.65**

HOOK BROS. Twelfth Street Near Broadway

Remarks of one of the many buyers during our Big Piano Sale—

"I never saw so many genuine Piano Bargains"—

Your choice of

Steinway's, Decker's, Fischer's, Cable's, Peerless, Kimball's, Schiller's, Baus, McPhail's, Pianolas, Bell's.

GIRARD PIANO CO. 1221-1223 BROADWAY BEST PIANOS. BEST VALUES.

Artistic Creations

The distinctiveness and elegance that characterized our Easter Display was gratifying to our patrons. Every garment was extremely fashionable, and serviceable. None but the best fashion tailoring establishments are able to interest our New York house. Oakland women by the thousands have for years been satisfied with our patterns and models whether purchasing a simple street garment or elaborate evening gown.

Suits Gowns Waists Hats

We are not only the largest Suit House in Oakland, but the most reasonable in price.

Ask for Credit

Cash Prices on Credit Terms

Eastern Outfitting Co.

13th and Clay, Oakland

Our Alteration Department is Presided Over by only the Best Tailors

CORNELL ALUMNI BECOME BOOSTERS

Organize Cornellian Council to Promote Systematic Donations to University

NEW YORK, April 17.—Cornell alumni have organized a body to be known as the Cornellian Council, whose purpose shall be to promote systematic donations to the university on the part of alumni. The movement was started last fall, but the organization was not perfected until yesterday, when a meeting was held of the Cornell alumni in this city. In a nutshell, the plan is to induce every alumnus, or former student, to give a stated sum to his alma mater each year. This is similar in a general way to the plan in vogue in Princeton, Yale and Harvard.

Personnel of Council

According to the preliminary arrangements of the Cornellians, the council shall be composed of fifty members, ten at large and one appointed from each of the last forty classes. Each year the newest class names a member, who displaces the member from the oldest class. The terms of office are for five years and the members are appointed by classes at each of their five-year reunions. There is to be a paid secretary to do the soliciting. The work will be supervised by an executive committee of five members.

Sanguine of Results

Princeton's systematic giving in the last four years has totaled more than $4,000,000, and as Princeton has approximately 8000 graduates, or former students, while Cornell has 18,000 or more, the Cornellians are sanguine as to the result of their project. It is hoped to raise at least $50,000 in the first year.

TAFT ATTENDS OPENING OF RIVERSIDE DRIVE

WASHINGTON, April 17.—Foregoing his customary Saturday game of golf, President Taft, accompanied by Mrs. Taft, attended the opening of Washington's new riverside drive today, which skirts the Potomac river. Largely through the interest of Mrs. Taft this drive is to be made a great gathering place for the people of Washington.

This afternoon the Philippine Constabulary band gave their concert on the scene.

A cablegram has been received from the Mayor of Tokio offering 1000 flowering Japanese cherry trees to be planted along the banks of the Potomac. President and Mrs. Taft have accepted the offer.

STRAY CANINE LIKES THE FRATERNITY BOYS

CHICAGO, April 17.—"Fitz," a stray dog that has been called for by the Beta Pi Fraternity at Evanston during the last few weeks, evidently thinks the boys are good hosts, for after being carried to Milwaukee in an attempt to lose him he has returned, footsore and hungry. He covered the distance of seventy odd miles in less than twenty-four hours.

After "Fitz" had shown a disposition to attack strangers the fraternity boys determined to get rid of him, and gave him to a student, who took the dog to Milwaukee and dropped him.

DISPLAY SIGNS MAY BE SUBJECT TO TAX

WASHINGTON, April 17.—Display signs will be the subject of a Federal tax if the bill recently introduced by Senator Heyburn becomes a law. It is provided that a tax of 2 cents per superficial square foot shall be levied upon every posted display advertisement of any article advertised to enter into interstate commerce.

The determination of the tax is to be based on the total number of square feet contained in the surface of the thing on which the advertisement appears.

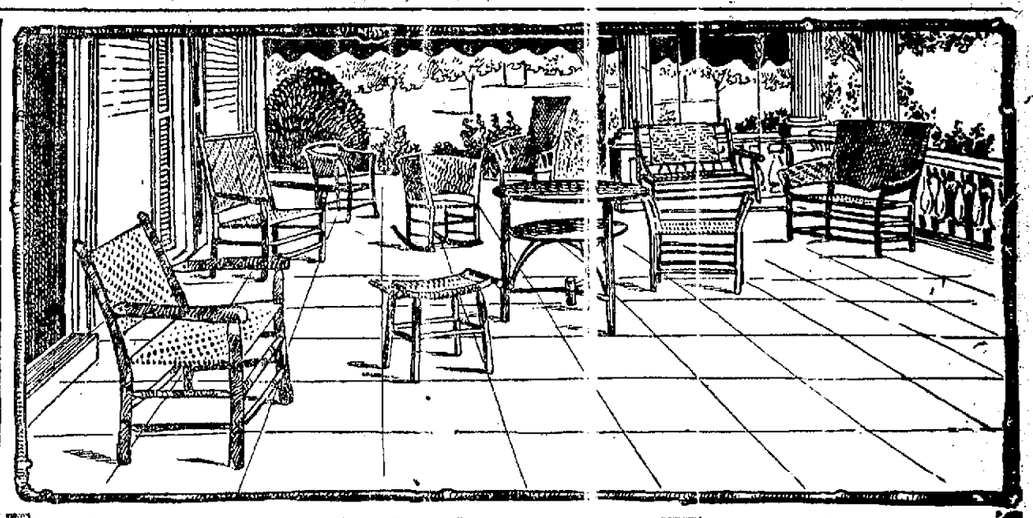

Rustic Hickory Furniture

for Porch---Bungalow or Country Home

Made of Hickory saplings with the bark left on, sanded smooth and white, and taking on a beautiful polish with usage. Artistic, simple in design and rigid in construction. The various designs are sure to appeal to the lover of nature and simplicity in furniture construction.

This Settee $5.00, Height 36 in., Length 36 in.

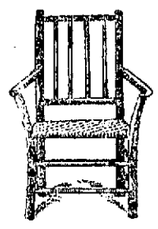

Chair $2.25, Ht. 40 in.

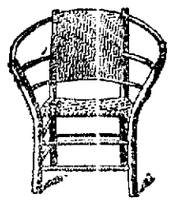

Easy Chair $3.25

Tea Table Hard Polished Top $5.00

Hamnock Couch $10.00

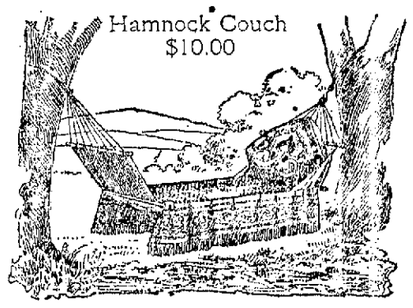

This Hammock cannot sag, is strong, comfortable, cool and inexpensive. Ask for a Patterson---it's the best.

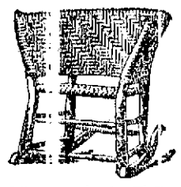

Library Rocker $6.50

Arm Chair $4.25

Tell the Man to Charge It

Pay is a little down and the balance same as rent. You'll never miss the money and it's the simplest way to acquire a home of your own.

GET OUR FREE RENT LIST

Busey & Reed

410-412 SAN PABLO AVE.

IF IT'S IN OUR AD IT'S TRUE

LABOR AFFAIRS ACROSS THE BAY

San Francisco Council Hears From Protest Against the United Railroads

SAN FRANCISCO, April 17.—The Labor Council has received a communication from Supervisor Ralph McLeran, in reply to the protest of the council against the United Railroads hauling freight and building material for contractors and corporations. Supervisor McLeran stated that he has asked the City Attorney to give an opinion as to the legality of the railroad company hauling freight.

A letter of thanks was received from the United Hatters' Association for financial assistance for the strikes in the East.

The American Federation of Labor, in a communication, asked the influence of the council in organizing a local union of the Brick, Tile and Terra Cotta Workers' Alliance.

A request from the Montana State Federation of Labor asking that mechanics keep away from the Hauser Lake dam at Helena was referred to the official journal.

Mailers' Union No. 18 has indorsed the proposed Portola Festival.

The Asiatic Exclusion League will meet tomorrow at 2 p. m. at the Labor Council Temple, 316 Fourteenth street. Interesting reports on the commercial phase of the Oriental competition will be presented and other matters regarding the Asiatic invasion will be discussed.

Carpenters' Union No. 1082 tonight celebrated its seventh anniversary with a ball at Carpenters' Hall, 1967 Fulton street, entertaining a large gathering of its members, their wives and comrades from sister organizations. Dancing was indulged in until an early hour and the affair was declared to be a marked success.

Friedman's

SUCCESSORS TO O. L. ROGERS

NORTH-EAST CORNER

SEVENTH AND WASHINGTON

A splendidly equipped Buffet where you will find on draught the famous

PABST BLUE RIBBON AND SELECT **BEERS**

Also the Imported MUENCHENER HOFBRAU

HIGH-CLASS BONDED WHISKIES

Bonded Old Crow Whiskey Served Exclusively

Everything to please a discriminating public.

MORE RELIGIOUS RIOTERS EXECUTED

Mexican Government Puts Twenty-two Fanatics to Death for Lawlessness

TORREON, Mex., April 17.—News from Velardena, where the religious riots occurred on Saturday last, tells of further executions of rioters on Tuesday, when seven were shot, making twenty-two in all punished by death. Many of the rioters fled to the mountains with details of soldiers in pursuit.

During the riot, it develops, the building of the Torreon Mercantile Company, an American concern, was attacked and damaged and arms, ammunition and liquors taken. The manager declares that he will lay before the State Department at Washington a demand for indemnity.

UNITARIAN STUDENTS GIVEN ENTERTAINMENT

BERKKELEY, April 17.—The students of the Pacific Unitarian school were entertained by the members of the Women's Auxiliary of the First Unitarian School last night. Addresses were made by the Rev. J. H. Lathrop and the Rev. A. R. Hosmer and Dean Wilbur. A number of vocal solos were rendered by Mrs. Wilbur. Miss Genevlove Bertolacci gave a humorous reading.

There will be but one graduate from the school this term, Otto E. Duerr. He is a native of Pennsylvania and holds a diploma from the Haverford Quaker school.

HAYWARD MILITIAMEN HOLD FIRST SHOOT

HAYWARD, April 17.—The Hayward militia company's shoot just closed was a big success, and is the first of a series of similar meets among the crack shots of the future Hayward regiment to be commissioned. The best individual score was by Private Nordstrom, who made 76 2-3 per cent. Harris Cooper's team made the best average score, winning the bronze medal. Following are the scores of the five teams:

H. Cooper's team	43 7-12
H. Bradford's team	41 8-13
Earl Bruner's team	40 20-39
George Van Dyke's team	39
M. Torres's team	37 10-31

CRACKSMEN FRIGHTENED WHILE DRILLING SAFE

SAN FRANCISCO, April 17.—Robbers who entered the butcher store of P. Micheletti, 516 Davis street, some time during the night were evidently scared away before they could crack the safe. They had knocked off the knob and prepared to blow off the door, but did not complete the job. A jimmy and a piece of fuse were found by the police on Clark street near by, where they had evidently been dropped by the yeggmen in their flight.

JAPANESE WILL MEET CHICAGO BUSINESS MEN

CHICAGO, April 17.—The Japanese government will aid in every way possible the Chicago Association of Commerce in its trade extension program on Chicago Day at the Alaska-Yukon-Pacific Exposition, which occurs June 12, according to T. Tanaka, Japanese Consul at Seattle, who is here.

It is the intention to meet the special train of Chicago business men in Portland, accompany it to Seattle, and there arrange a meeting with leading Japanese citizens, both from Japan and the Northwest, to discuss ways and means of promoting trade between Chicago and the Orient.

MORE GOLD ENGAGED FOR ARGENTINE REPUBLIC

NEW YORK, April 17.—The National Bank of Commerce today engaged $1,000,000 in gold coin for shipment to Buenos Ayres on Tuesday next. This makes a total of $17,000,000 engaged for Argentina since the movement began in January.

NASHVILLE WILL GO TO CHICAGO FOR MANEUVERS

WASHINGTON, April 17.—The Secretary of the Navy announced today that the State of Illinois would get the Nashville for the summer naval maneuvers. This vessel was at first denied to the State, but Captain W. S. Purdy of the Naval Militia Reserve came here about a week ago and talked the matter over with Secretary Meyer, and the request was granted. The Nashville will go to the lakes through the Welland canal.

After Easter Suit Arrivals

LOW PRICED TO SEND THEM OUT QUICKLY

Several shipments of Suits which should have arrived before Easter have come in this last week. They are the latest creations of Fashion, by far the smartest styles that the women of Oakland have seen this season. Yet, because they are here too late for Easter, they are priced considerably under their real value. We mention a few of the most important values here, but you must come to the store to realize to the full the unusual suit offerings the Toggery is making now.

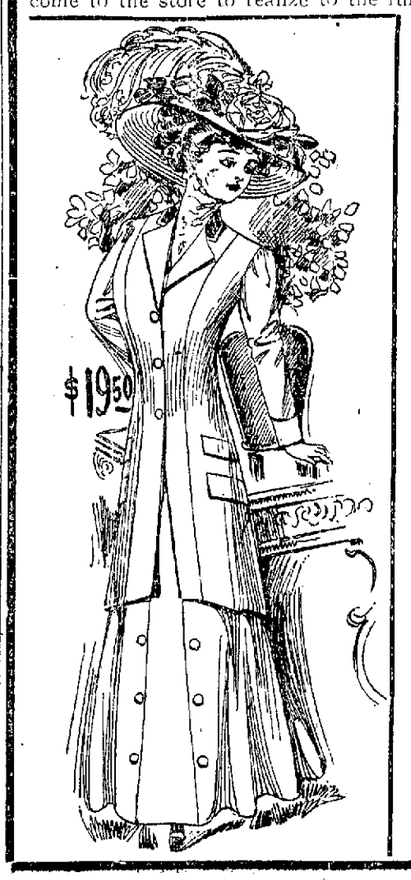

$19.50

$27.50 Tailored Suits at $19.50

Here is an especially large showing of the most desirable models. Every suit has a style and distinction which places it above the commonplace.

Included are the latest three-button suits in Bedford cord effects, like the picture. The newest two and three-piece suits in fine serges, worsteds and plain and satin striped Panamas, checks and plaids; in such colors as old rose, ocean blue, pearl gray, stone gray, mustard, black, navy, brown and green. These are the very suits in the very styles, colors and materials that are most wanted now. They are identical with the best $27.50 values. We group them for after Easter offering at $19.50.

$30.00 Suits at $23.50

They have been reproduced from the most exclusive designs and are high grade garments in every detail. There are ten distinct styles to select from, so that you may be sure to secure any material or color you may desire. Every single suit is a perfect fitting and perfectly made garment in the best fabrics. Materials are the finest of satin striped Panamas, Satin Soleils, Prunellas and Serges.

The suit pictured here is made of a fine quality satin striped Panama, lined throughout with fine silk; silk edged collar and cuffs, trimmed with buttons. Every one of these suits are splendid $30.00 values. Because they have arrived too late for Easter they are $23.50.

$17.50 Messaline Suits $12.50

This is a very handsome style; fine embroidered front, $12.50.

$22.50 MESSALINE SUITS AT $13.50. OTHERS AT $15.00, $18.50, $20.00, $25.00.

$32.50 to $45.00 Novelty Suits at $25.00, $29.50 and $35.00

The season's most approved models are represented in this collection—in a wide assortment of fabrics and colorings.

23.50

Toggery

CLOAK & SUIT HOUSE

11th and Washington Sts., Oakland

BABIES BENEFIT BY NEW SKIN DISCOVERY

Stops Itching Immediately, Soothes and Comforts the Little Ones

A demonstration of the efficacy and entire harmlessness of poslam the new skin discovery is afforded when it is applied to the tender skin of infants who are tortured with rashes chafings scaly and crusted humors and other skin aggravations. Its effect is soothing the itching stops at once the skin heals and is quickly restored to normal condition.

In the various forms of skin troubles in both infants and adults poslam produces beneficial results from the first application. Eczema acne herpes rash tetter, etc yield readily to its remarkable curative properties. Occasional applications will quickly banish pimples blotches and complexion blemishes and will relieve and cure itching feet scaly scalp humors etc.

Poslam can be had for 50 cents at any reliable druggists particularly the Owl Drug Co who make a specialty of it. Or the Emergency Laboratories No 32 West 25th street New York City will send a trial supply free by mail to any one who will write for it. This is sufficient to show results in 24 hours.

EXCURSION TO UKIAH

The NORTHWESTERN PACIFIC announces an excursion to Ukiah on Sunday April 25. This is the most popular excursion run by any railroad in the State. The ride is through Marin Santa Rosa Russian river and Ukiah valleys, and at this time of the year it is a most beautiful trip owing to the fruit trees being in blossom and the wild flowers in full bloom. The trains pass through a veritable bed of wild flowers. The trip can be taken in absolute comfort as each ticket insures a seat there being no more tickets sold than there are seats provided. The fare for the round trip is only $2.50 and tickets are now on sale at the new City Ticket Office 874 Market street and at the Ferry. The leaving time from San Francisco is 8 a. m. and from Ukiah 5 p. m.

FUGITIVE BROKER ON WAY TO TRIAL

"300 Per Cent" Brown Starts South Handcuffed to Detective

Handcuffed to Detective Boyd of the Los Angeles police department Harry D Brown the 300 per cent broker left yesterday for the southern city where he has to face a number of charges for forgery and of obtaining money under false pretenses.

Brown's appearance at the depot Seventh and Broadway caused something of a stir. Physically he is peculiar enough to attract attention but when handcuffed to a man towering in height above him there was something comic in the twain.

Brown Is Calm

Brown is taking the whole matter with stoical indifference. He will not say anything about the charges that have been made against him.

Deputy Constable Becker who was arrested for having sheltered Brown when the officer knew that the man was a fugitive from justice was released from the city jail Friday after Chief of Police Wilson had given him a severe reprimand.

WAGON RUNS DOWN AND INJURES WOMAN

SAN FRANCISCO April 17.—Mrs Margaret Wittchen of Portland Ore while about to board a car at Grant avenue and Market street at 2:10 this afternoon was run down by a wagon and received severe injuries to her side and lacerations of the body.

CRITICS SING PRAISES OF MISS MYRTLE ELVYN

Young Pianist Will Appear at Dreamland

A notable musical event in San Francisco will be the appearance at Dreamland Pavilion Tuesday evening April 27 of the talented young pianist Miss Myrtle Elvyn of Texas whose praises have been warmly sung by the foremost critics of Europe and America. The concert will be under the auspices of the National Union a fraternal insurance organization which has several very active councils on this side of the bay all of whose members are working to make the affair a great artistic as well as financial success.

Possessed of a thorough knowledge of music and a poetic temperament her playing is both authoritative and convincing.

In a Chopin group including the Sonata B flat minor Nocturne E minor op 5 and ballad A flat minor op 47 a prominent musician in the enthusiasm of his admiration for her brilliant interpretation said to her that it surpassed that of Paderewski himself.

If such praise is given on her rendition of the classics commendations can not be too great for the manner in which Miss Elvyn dashes off charming little sketches. In her playing Miss Elvyn affects a mode of dress which assists her greatly in captivating her audience.

The Nashville [illegible] says of her

Her Queenly Bearing

Were Miss Elvyn not a musician of the highest type she might still delight audiences for she is a beautiful young woman well poised and graceful with a queenly bearing and gracious manner. Gowned in soft clinging Princess frock of a tint to match her cheeks her golden hair and clean-cut profile showing to fine advantage as she sits at the piano, Miss Elvyn is a picture to delight the eye and rivet the attention even before she begins to play.

Among her repertoire Miss Elvyn has the following charming pieces which she plays between her classics. They are the Capriccio B minor op 76 (Brahms) Scherzo E minor (Mendelssohn) Hark Hark the Lark (Schubert Liszt) and Legende St Francis walking the waves (Liszt).

Wins Praise of Critics

Those who heard the great Paderewski on his first visit will recall his superb interpretation of the Hark Hark the Lark which he gave with Lei King. Miss Elvyn's playing of the piece won praise from the best musical circles not only in this, but in other numbers as well.

The Scherzo in E minor of Mendelssohn an unapproachable composition of its kind was given with speed and clearness that was nothing less than enchanting and swept every auditor into a realm of class and fabric. The Hensel Cradle Song diametrically opposite in character was delivered with a caressing touch that enabled everyone to behold a picture of love and tenderness. It was indeed as beautiful as a heart.

There Are Not 100,000 Pairs

There are not *one hundred thousand* pairs of these trousers on the market, because far fewer than that number of TRIUMPH TROUSERS are made.

These Trousers do not compete with other lines in *quantity*. But Triumph Trousers are made *right*. That's one reason for the limited output.

It takes a full week to finish a pair of Triumph Trousers. The cloth is London shrunk. This process of shrinkage takes much more time than the quick steam process more generally used, but it secures the maximum shrinkage. To insure accurate sizes, each garment is cut separately by shears, instead of by machines which cut a quantity at a time.

TRIUMPH TROUSERS

Then each pair of trousers is subjected to a rigid inspection—it has to be perfect in every respect before it can leave the shop.

Compare the style of Triumph Trousers—the effect of their hand tailoring—with the kind cut out in blocks and rushed through at top pressure.

Triumph Trousers look as if they were made specially for *you*.

The world is searched for all wool and worsted materials that will pass inspection for this fashionable line. Absolutely no cotton is used. The finest of imported, as well as domestic, fabrics are used—and no greater range of pattern is to be found anywhere.

At the Best Clothes Shops

If your dealer doesn't sell Triumph Trousers write to us

KLING BROS. & CO., Makers, CHICAGO

HAWAII TO HAVE STRONG DEFENSES

Territory Will Be Included in New Artillery District of California

WASHINGTON April 17.—By the establishment of the artillery district of the Department of California designated as the District of Honolulu about July 1 Hawaii's defenses will be greatly strengthened.

Major John K Cree now at Fort Preble Me is today ordered to the Presidio of San Francisco to assume command of the coast artillery troops under orders to proceed to Honolulu. It is the intention of the War Department to send only two companies of the coast artillery to Fort Ruger Hawaii at this time but provisions are being made for a four-company garrison.

Major Cree with his transports will sail from San Francisco about July 5. When the present plans of the War Department have been carried out the defenses of Honolulu will be manned by forty-five officers and 056 men of the coast artillery corps. There will be seventeen mortars six twelve-inch guns and seven three-inch guns in the batteries.

STRIKERS ATTACK; POLICE USE GUNS

Teamsters on Strike Riot and Gun-Battle With Officers Follows

NEW YORK April 17.—Disorder occurred here today in connection with the strike which members of the International Association of Teamsters have instituted against certain trucking firms the men demanding higher wages and recognition of their organization. An attack was made at Gouverneur slip on a wagon belonging to Jackson Brothers but the attacking party was frightened off by two revolver shots fired in the air by a policeman.

Cornelius Shea who looked after the interests of the striking teamsters in Chicago two years ago assumed charge of the teamsters affairs here today.

The leaders of the strike declared that by Monday 1000 teamsters will be out.

Guests at Oakland Hotels.

The following are the arrivals at the local hotels:

St. Mark—Harry B Hales San Francisco W R Butler Chicago W C [illegible] New York A Bernsheim New York J W Schaller Chicago [illegible] Griffith [illegible] San Francisco G T Sweet San Francisco Frank M [illegible] J Simmons New York [illegible] Mayer New York George Russell [illegible] Mrs F J Reed Porter [illegible] Mrs R Hills [illegible] Mrs Elinor M Smith San Francisco [illegible] Pulman New York W C Burnham New York Mrs H S McClelland Seattle [illegible] Sacramento M C Black New York.

Among the names that appeared on the register of the Key Route Hotel are those of the [illegible] party who are touring the coast.

Key Route Hotel—Mrs M Schoeller [illegible] Harry Schoeller [illegible] Mrs M Lobner Colfax Mrs Dolben Colfax J H Grant and wife Vancouver Mr and Mrs George A Lyman Miss Alice Lyman Miss Lyman Miss Margaret Lyman Mr and Mrs B W Lyman Miss [illegible] Miss Margaret Lyman all of Minneapolis Mrs Charlotte Morton [illegible] New York [illegible] Sacramento [illegible] Santa Rosa.

Crellin—D J Ferguson San Francisco [illegible] Lodi J W Behr New York [illegible] Los Angeles J S Sutter [illegible] C M Ward Oakland James A Arlin San Francisco.

Athens—A Michels New York [illegible] H O Mitchell and wife San Jose [illegible] and wife St Louis D B [illegible] Oakland [illegible] Santa Rosa E W Kellogg Battle Creek [illegible].

Adams—W H Stone Los Angeles [illegible] Stockton [illegible] G Hamlin Chicago [illegible] Sacramento [illegible] Mrs Nellie [illegible] Franklin [illegible] Portland Or [illegible].

Metropole—Mrs W D [illegible] Ogden C W Ross [illegible] San [illegible] San Francisco [illegible] Long Beach [illegible] Ogden [illegible] Stockton [illegible] Woodside [illegible] Beaumont Omaha.

KODAK DEVELOPING

And printing finished in 24 to 36 hours after being received. Chas H Wood optician Kodak Department 1153 Washington St.

Up Before the Bar

N H Brown an attorney of Pittsfield Vt writes: "We have used Dr King's New Life Pills for years and find them such a good family medicine we wouldn't be without them. For Chills Constipation Biliousness or Sick Headache they work wonders." [illegible] Bros.

WHY NEGLECT YOUR EYES

When we guarantee to fit them for $1.50 and up. Citron's, 964 Washington street.

BARGAIN MONDAY

Our Youth's Special Pants Values

Is just one more of The Hub's splendid examples of modern merchandising. It gives you an insight into The Hub's way of doing business, its close, careful buying, and liberal, generous plan of price making. That is why The Hub is Oakland's most popular clothing store.

"Extra Special Youth's Pants"

$1.50 Youth's Pants—Special Monday	95c
$2.00 Youths Pants—Special Monday	$1.45
$3.00 Youths' Pants—Special Monday	$1.95
$4.00 Youths Pants—Special Monday	$2.95
$5.00 Youths Pants—Special Monday	$3.85
$6.00 Youths Pants—Special Monday	$4.95

Other Specials in All Departments

The Hub QUALITY CLOTHING

Broadway at Eleventh, Oakland

Special Values in Princess and Empire Dresses of the Very Latest Vogue

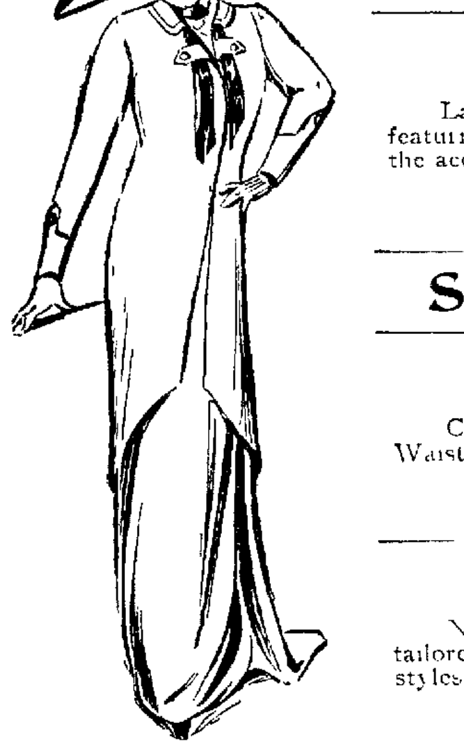

This is a new invoice latest of Spring Summer styles for evening and party dresses in dainty taffetas, messalines, foulards and pongees.

Colors are old rose apricot champagne, reseda greens, light blues, blacks, tans, grays, mulberry, peacock—SPECIAL

$22.50

Plain Tailored Suits

Latest ideas in mannish materials mixtures and plain goods featuring the newest semi and tight-fitting coats of new length and the accepted plain gored skirts sizes 32 to 48—

$18, $20 to $50

Silk Petticoats $3.95 Up

Waists

Complete showing of lingerie, messaline, taffeta, lace and net Waists, the season's latest designs—

$2.95 to $30

Misses' Suits

New models for misses and small sized women some plain tailored others demi-tailored, also fancy two and three piece styles, all colors—

$15 and up

You Can Make Your Own Terms at Friedman's

Friedman's Inc. CLOAKS AND SUITS

1058 Washington St., Between 11th and 12th, Oakland

The Many Delights of Melrose Heights

Every great city in the United States is developing its suburbs. The desire of people to live in the country surrounded by nature's handiwork instead of in a crowded noisy city the establishment of rapid transit are the two essential elements behind the growth of the suburban idea.

Outside of fire regulations there are no restrictions in a city. It grows from month to month with a house built here and a house built there. When a suburban tract is put on the market restrictions can be made which will call for high-class improvements and uniform building. This all enhances the value of the property. Whenever a suburb is made more accessible through railroad extension the value of land is greatly increased.

Wise is the man who buys today at Melrose Heights. It is a delightful suburb with beautiful surroundings and quick transportation. Melrose Heights is soon to have a first electric train service as the Southern Pacific is now doing the necessary work preparatory to extending and electrizing their local system.

Now is the time to buy for even before the extension is completed and electric trains are running every foot of property in Melrose Heights will more than double in value. If you would like to live in the suburbs, Melrose Heights offers every advantage.

Robert Ingersoll the great orator, in his oration on Abraham Lincoln said:

"The fields are lovelier than paved streets and the great forests than walls of brick. Oaks and elms are more poetic than steeples and chimneys.

In the country is the idea of home. There you see the rising and setting sun you become acquainted with the stars and clouds. The constellations are your friends. You hear the rain on the roof and listen to the rhythmic sighing of the wind. You are thrilled by the resurrection called Spring, touched and saddened by Autumn—the grace and poetry of death. Every field is a picture a landscape every landscape a poem every flower a tender thought and every forest a fairyland. In the country you preserve your identity—your personality. There you are an aggregation of atoms but in the city you are only an atom of an aggregation.

In the country you keep your back close to the breast of Nature. You are calmed and ennobled by the space the amplitude and scope of earth and sky—by the constancy of the stars."

Melrose Heights is nature's gift to those who seek a suburban home, who find delight in lawns and gardens flowers and foliage pure air and freedom.

Visit Melrose Heights today. Take the local steam line to Melrose Station, or any of the street cars that go to Melrose. You will find our office on the tract.

If you cannot come today, send for our Illustrated booklet. Use the coupon below.

CUT OUT THIS COUPON—MAIL IT TODAY

M. T. MINNEY CO., 1259 Broadway, Oakland

Gentlemen:

Please send me your illustrated book about Melrose Heights giving full information about the [illegible] profitable investment by buying now.

It is understood that this request places me under no obligation whatsoever.

Name

O. T. 18. Address

M. T. MINNEY CO.

San Francisco Office, 211 Pacific Building. **Oakland Office, 1259 Broadway** Melrose Office, Wyman Building.

CLASSIFIED ADS IN THE TRIBUNE PAY BIG RETURNS FOR MONEY INVESTED.

Put On Flesh A Pound A Day

REMARKABLE BUILDER OF FLESH, PROTONE PRODUCES ASTONISHING RESULTS ON THIN MEN AND WOMEN

Prove It by Sending Coupon Below Today for 50c Package, Free.

We want every man and woman who is run down, or who wants to put on more flesh, no matter how much or how little, to prove the remarkable effects of the new flesh-builder and nerve strengthener, Protone. Nothing like it has ever been produced before. It will cost you nothing to try it and prove its remarkable effects on yourself.

A PROTONE FIGURE

Protone induces nutrition, increases cell growth, makes perfect the assimilation of food, strengthens nerves, increases blood corpuscles, builds up, safely and quickly, muscles and solid healthy flesh, and rounds out the figure.

For women who never appear stylish in anything because of thinness Protone may prove a revelation.

It costs you nothing to prove the remarkable effects of Protone. It is noninjurious to the most delicate system. The Protone Company, 1036 Protone Bldg., Detroit, Mich., will send you on receipt of your name and address, a free 50c package of Protone, with full instructions, to prove that it does the work; also their book on "Why You Are Thin," free of charge, giving facts which will probably astonish you. Send coupon below today with your name and address.

FREE PROTONE COUPON.
This coupon is good for a free 50c package (all charges prepaid) of Protone, the remarkable scientific discovery for building up thin people, together with our free book telling why you are thin, if sent with ten cents in silver or stamps to help cover postage and packing, and as evidence of good faith, to
The Protone Co., 1036 Protone Bldg., Detroit, Mich.

Name .....
Street .....
City ..... State .....

SMELTER IS IN RECEIVER'S HANDS

Lanyon Zinc Company One of the Largest in the World Fails

IOLA, Kan., April 17.—Upon application of Alton B. Parker, acting on behalf of the Trust Company of America, trustees for the bondholders, J. O. Rogers was today appointed receiver for the Lanyon Zinc Company, one of the largest smelting works in the world.

Rogers is president of the Lanyon Company. The petitioners declared that there are still outstanding $1,783,000 in the company's bonds, on which there is defaulted interest amounting to $483,000. No interest has been paid on the bonded debt, they declare, since 1905.

The Lanyon Company controls over 40 per cent of the entire zinc output of the world. The company holds stock in numerous other companies, including among the largest the Colorado Zinc Mining Company.

Not Unexpected

PUEBLO, Colo., April 17.—F. B. F. Rhodes, superintendent of the zinc smelter of the American Smelting and Refining Company, in this city, said, upon being told of the failure of the Lanyon Company, that he had looked for something of the sort among the smelters of the Kansas and Missouri districts, because first, they had been paying a greater price for zinc ore than smelter officials in the West believed was warranted by existing circumstances.

Rhodes did not think that the receiverships would do injury to the zinc industry in this State.

He said he doubted whether the Lanyon Company controls 40 per cent of the zinc output, as has been alleged.

Special Attractions at St. Mark Grill Thursday This Week

Thursday evening, at the St. Mark Grill, is memorable on account of the famous Table d'Hote Dinner at $1. This coming Thursday evening the well-known Ladies' Lyric Quartette will be heard in an interesting program of vocal numbers, including quartettes, trios, duos, including classical as well as the latest popular music, and our popular Hungarian band will have a specially selected program for that evening.

"I'd Rather Die, Doctor, than have my feet cut off," said M. L. Bingham of Princeville, Ill. "But you'll die from gangrene (which had eaten away eight toes) if you don't," said all doctors. Instead he used Bucklen's Arnica Salve and wholly cured. Its cures of Eczema, Fever Sores, Boils, Burns and Piles astound the world. 25c at Osgood Bros.

BABY'S LOST

When he grows up. Get a good picture now and keep his baby days always. Artistic cabinets, $5.00 per dozen. Belle-Oudry's, 1160 Broadway.

ADVICE FOR WEAK EYES

Try our guaranteed Best Glasses in gold filled frames, $1.50. Citron's, 964 Washington street.

Book Club to Give Benefit For Its Country Home Fund

The Pacific Book Club have completed arrangements for their first social dance, at Maple Hall, the proceeds of which are to go toward their bungalow at Camp Meeker.

The Pacific Book Club was organized in September, 1907, and since then it has acquired a large circulating library, having on hand about 750 volumes. This is the first social affair given by the Book Club, but the members feel the need of a home in the country and are taking this opportunity of giving their friends a little social enjoyment and swelling the funds at the same time. The hall will be appropriately decorated in palms and baskets set off by the club's colors.

Those on the receiving party are:
Miss F. Dixon, Miss V. Lyman, Miss E. Fraser, Miss F. Jones, Miss M. Honigsberger, Miss E. Scott.

The floor committee follows:
Miss L. Bear, Miss M. Butler, Miss M. Stevens, C. Cole, Miss H. Ballard, H. Renton, Miss C. Barry, L. Levy, D. Lisman.

MURDER WITNESS IS SHOT DEAD

Arrest in Pasadena of Alleged Slayer Followed by Killing of Man in New York

NEW YORK, April 17.—On the theory that the arrest of Benny Adelson, in Pasadena, Cal., yesterday may have had something to do with the crime, the police today are investigating the shooting of Billy O'Brien, a well known East Side character, in front of Steve Brodie's saloon on the Bowery early today. O'Brien was shot through the heart and died instantly. The man who fired the fatal shot escaped. It was at first believed the murder was the result of a quarrel, but when it was learned that O'Brien was known to be a witness in the shooting of Joe Reilly on Pell street, in 1905, in connection with which Adelson is reported to have been arrested yesterday in Pasadena, the authorities turned their attention to this phase of the case.

Four men were detailed by the police today in connection with the killing of O'Brien.

Arrested for Theft

LOS ANGELES, April 17.—Benny Adelson, alias "Sheeny Benny," was today bound over to the Superior Court on a charge of grand larceny and held in $5000 bail for trial. He was removed to the county jail in this city from Pasadena, where he attempted to rob a G. A. R. veteran of a diamond pin.

The sheriff's office is endeavoring to secure a confession from Adelson of the murder, which he is alleged to have committed in New York. He was not apprised of the killing there early today of Billy O'Brien, a witness in the case, and will be questioned closely regarding this phase of the case.

HARVARD DEFEATS COLUMBIA ROWERS

BOSTON, April 17.—Harvard won today's boat race on the Charles river from Columbia by six good lengths in a course of one and seven-eighths miles. The official time was Harvard 9:54; Columbia 10:03.

TAFT AND ROOSEVELT, MEMBERS OF YACHT CLUB

BOSTON, April 17. — Honorary membership in the Eastern Yacht Club, to which he was elected a few weeks ago, has been accepted by President Taft. Other honorary members are the German Emperor and former President Roosevelt.

GOVERNOR SIGNS SEVEN MEASURES

Law Limiting Interest of Salary Loan Brokers One of Them

SACRAMENTO, April 17.—The Governor today affixed his signature to the following bills:

A. 650, Collier—Relating to the protection of wild birds, other than game birds, these their nests and eggs.

A. 577, Ott—Relating to interlocutory divorce judgments.

S. 624, Stetson—Limiting the interest of salary loan brokers to 5 per cent a month.

S. 416, Wright—Providing for the issuance and sale of bonds to improve San Diego harbor.

S. 333, Willis—Creating the office of State Dental Surgeon.

S. 566, Caminetti—Relating to commitments to schools of industry.

S. 836, Willis—Prohibiting the use of salmon roe for bait.

FATHER OF NORMAL SCHOOLS IS DEAD

LEBANON, O., April 17.—Alfred Holbrook, who founded the Normal University of Lebanon, in 1855, and is known as the father of normal schools, is dead here, aged 93. He was the author of Holbrook's Grammar and other educational works.

ARKANSAS WILL HAVE 2½ CENT RAILWAY FARES

LITTLE ROCK, April 17.—Announcement was made today that 2½ cent fares will become effective on all Rock Island lines on May 1. The other railroads of the State are expected to follow suit.

HAIR REMOVERS ARE DANGEROUS

Dr. Wertenbaker Says: "Don't Use Poisonous Depilatories."

In treating superfluous hair, it is of vital importance that the agent to be employed should be absolutely non-poisonous, antiseptic and germicidal, because if it is not so with frequent use it will produce eczema or blood poisoning. The trouble with the majority of ladies is that they don't do a little thinking for themselves. When an assertion is made by some unreliable concern they take it as gospel truth. They never consider the reliability, neither do they question or ask for any substantiating proof that a preparation is non-poisonous. They seem to think that the bare word of the manufacturer is sufficient. On the contrary, ladies should be most particular in choosing a hair remover and learn first what reputable authorities know about it.

Dr. Wertenbaker, the prominent physician, says: "For several years I said to my patients, 'Don't use poisonous depilatories, because they are bound to do harm.' I have found De Miracle to be absolutely non-poisonous, antiseptic and germicidal; therefore, on account of these qualities, it is distinctly beneficial to the skin and under no circumstances can it produce eczema or blood poisoning. I have used the preparation in my practice for a number of years, and find that the principle of its chemical and physiological action is correct. I consider it the only satisfactory method for the removal of superfluous hair."

Better take a doctor's advice. Don't be deceived with the fake free treatments which are advertised so extensively in the newspapers. Remember, after you have used worthless concoctions it will be harder to remove the hair; therefore isn't it better to investigate all hair removers first, before you try any of them?

We will send you absolutely free, in plain sealed envelope, a 54-page booklet containing full information concerning the remarkable treatment, as well as testimonials of prominent physicians, surgeons, dermatologists, medical journals and the principal magazines. You should read this booklet before you try anything. It treats the subject exhaustively. Write to the DE MIRACLE CHEMICAL COMPANY, Desk 634, 1065 Park avenue, New York, simply saying you want this booklet and it will be mailed, sealed, at once.

You've got to have a home.
You would like to have a Piedmont home.
AND NOW IT IS WITHIN YOUR REACH.

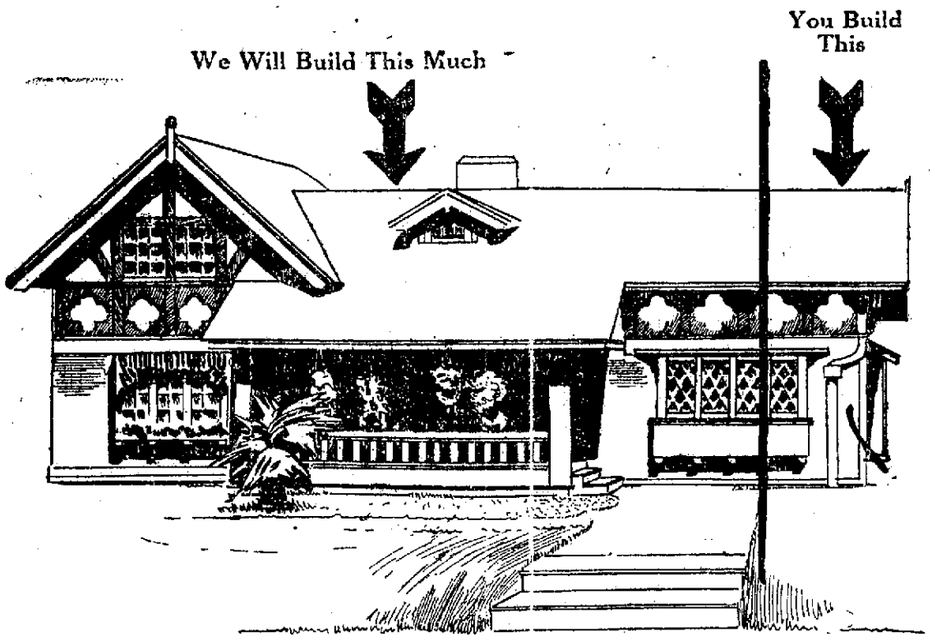

Build a house of your own design on a lot of your own selection, in the most desirable residential section of Oakland—EAST PIEDMONT HEIGHTS.

The amount you have to advance is less than half that heretofore demanded, and is within reach of the slenderest savings.

The best offer ever made to a home-seeker.

In fairness to your family, shouldn't you start your part NOW?

A postal to 1212 Broadway TODAY will bring you full particulars tomorrow.

WICKHAM HAVENS INCORPORATED
OAKLAND, CALIFORNIA.

Suits at $25

A new collection on sale Monday; a fresh shipment just received by express and many from our own stock reduced, that formerly sold as high as $32.50.

On Sale at $25.00

Dresses $9.95

Twenty-five messaline, satin and foulard dresses, in street and evening shades; former prices $15.00 to $25.00; to close..... $9.95

Trimmed Hats at ⅓ Less Than Regular Prices

To reduce our stock of high grade trimmed and imported Hats we have divided them into three lots. They are all new, stylish models, and this great reduction means a saving of one-third to you.

LOT 1.
Latest importations of the celebrated Kurzman Hats, celebrated for their style and beauty—
Regular $12.00 for $7.00

LOT 2.
A beautiful collection of trimmed Hats from our own workrooms and some imported models that
Sold for $15.00, at $10.00

LOT 3.
Individual feather trimmed Hats; this lot includes our swellest novelties—
Regular $22.50 for $15.00

Half-Price Art Goods Sale Monday

The entire sample line of the largest New York manufacturer and importer of Art Linens and Fancy Goods, consisting of hand-embroidered, scalloped, plain hemstitched Japanese and Austrian drawn-work linens, German Cluny, eyelet embroidered, Madeira and Irish linens, Battenberg, Teneriffe, Irish point and natural linens, all in scarfs, squares, centers, bolsters, shams, doilies and tray cloths; also an elegant line hand-embroidered cushions, laundry bags, scrim scarfs, squares, tinted and stenciled pillow tops, ruffled natural linen pillow slips, embroidered in white; ruffled white lawn pillow slips. All to be put on sale at less than New York wholesale cost.

Monday Morning at 9 o'Clock

See Thirteenth St. Windows.

$1.50 and $2.18 in. All-Over Lace and 45 in. Nets 85c

350 yards only of pretty nets and all-over Laces. The nets are 45 ins. wide and come in white, cream, ecru, navy, brown, Alice and black, with dotted and floral designs, in Pt. Lierre, chantilly and Oriental effects. Just the thing for waists. The all-over Laces are 18 ins. wide in Baby Irish, Irish Crochet, Pt. Gaze and Pt. Venise patterns, and come in white, cream and ecru and black; values to $2.00 yd. Special, yd..... 85c

$8.50 Messaline Petticoats $5.95

Made of extra heavy quality Messaline in a variety of style with accordeon pleated flounce; all colors to suit your spring costume. An $8.50 petticoat for..... $5.95

$5 to $8 Corsets $2.49

Royal Worcester and Bon Ton Corsets, discontinued number but all of them late models in pink, drab, white and black; also some silk corsets. Reg. $5 and $8 corsets for..... $2.49

Princess Messaline Silk $1 yard

This is essentially a Messaline season. Its sheen, light weight and durability make it especially suitable for Spring and Summer use in dresses, costumes, waists or petticoats. To introduce the Princess Messaline, for Monday only we will sell this high-grade silk, which is 27 inches wide and comes in all colors. Reg. $1.25 quality, for, yd..... $1.00

Corset Covers, 65c
Corset Covers, well made, fine quality material; good, practical, embroidery trimmed; others with dainty lace and ribbon drawn; all sizes. Monday..... 65c

Oakland's Most Progressive Store.
ABRAHAMSONS
S. E. Cor. 13th and Washington Streets

Combinations, $1.95.
Combination Corset Covers and Drawers, in fine quality mainsook, daintily trimmed with fine embroidery and ribbon beading, belted effects; others lace trimmed. Monday..... $1.95

TOMORROW

"No Man e're sees to-morrow dawn"

Do not let the word **tomorrow** be your excuse for not buying your Piano **today.**

The Baldwin line of instruments present such an array of high class pianos that you will derive the greatest satisfaction by making your selection **today.**

Thousands of testimonials certify to its great artistic value.

Our warranty on every instrument is not only supported by our financial responsibility but by our international reputation as well.

Buy your Piano today of The Baldwin Co., and you will be sure of obtaining pleasure for a life time.

Convenient terms if desired.

The Baldwin Co.
Manufacturers

1075 Clay St. near Twelfth, Oakland
1569 Van Ness, Cor. California, San Francisco

A good-measure Sale

All selected from thi season's new goods.
Each special item tells its own saving story which must appeal to yo 1.
—"Good measure" offerings, that's all.

Tomorrow Morning the Suit Department will feature an interesting showing of

Fancy Silk Dresses

SPECIAL **$12.50**

The materials of which these one-piece gowns in Empire effects are made are new patterns and shades in silk foulards and the latest colors in rajahs and satin messalines

Saving Prices

The regular value of these suits is from $17 50 to $20 00

Among the colors are reseda, mulberry, ash s of roses, pearl gray, yellow, onion copper, pink

Exquisite Trimming

Lace yokes tucking and elaborate trimming, make these gown very effective for evening wear

Wash Petticoats—Special Value

Six styles of regular $1.25 value
Broken checks in black and white, gray and white, blue and white stripes, solid colors of watermelon, green, linen gray and tans
Styles are accordeon pleat d flounce, ruffles with tucks, flounce with three ruffles, circular effect and other styles
Special at ... **95c**

Hemstitched Linens

of Remarkable Value

Fine grad Austrian lin n Scarfs and Squares, hemstitched, something always wanted Scarfs 18x45 and 1 x50 squares 36 inches SPECIA .. **25c ea**

Good Measure in Ladies' Sweaters

A splendid lot of all-wool Ladies' Sweaters, the popular coat shape with pockets Colors are black, navy blue, purple, cardinal also cardinal and white combined
Regular $3.50 and $4.00 values
SPECIAL ... **$2.50**

Good Measure Value in Tailored Net Waists

One of the best showings of tailored net Waists of medium grade put forward this season Entire body and sleeves laid in plaits, trimming of soutache braid
SPECIAL ... **$3.50**
Colors are cream, gray, blue and green

Great Values in Ladies' Hosiery

Splendid Selection---3 pr. for $1

This is a magnificent lot of Spring Hosiery in black and all the shades of tan now worn The value of each pair is that of ordinary 50c at st class— hence a 'good measure' opportunity

Plain lisle mercerized lisle; equable weight garter top, a stocking for service.

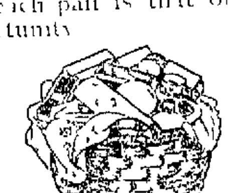

All over lace patterns, boot effect satisfactory variety good judgment will suggest you take several pairs

Great Embroidery Values

An entirely new shipment of all-over embroideries, 22 and 24 inches wide.

Multiplicity of patterns in bold eyelet and the popular French effects Specially suitable for waist fronts and dresses
SPECIAL ... **49c yd**
Regular 75c and 85c values.

Good Measure Values in Swell Dress Hats

Monday we put on sale two particularly good lots of Dress Hats These are the best work of our milliners and are faithfully patterned after hats the original of which cost two or three times what we ask

One lot of regular values to $7 50—on sale Monday at **$5.00**

One lot of regular values to $10.00—on sale Monday at **$7.50**

Our Surpassing Wash Goods Display

Impossible to specialize in extenso where there is much that is worthy of special mention Half a dozen hints

Black Suiting, linen finish a good strong wash material suitable for outing suits and just the proper thing for wash suits for the little fellow—yd **15c**

Wash Crepes, the novelty of the season crepon weaves Jap crepes solid stripes and kimona patterns serpentine crepes fine French crepe and crepe seersucker—yd **15c up to 65c**

Suesine Silk, one of the biggest successes in all silk and wash fabrics not mercerized but real silk interwoven with fine Egyptian cotton a very effective, lustrous sheet material—yd **47½c**

Novelty White Goods—Here can be found anything from the sheerest dimities to the heavy Oxfords daintily embroidered Swisses novelty crepes, satin striped and corded madras cross-bar batistes mulls and nainsooks, novelty Jacquard waisting Prices range from—yd **10c up to $1**

Mercerized Poplin and English Repp, in all in all the leading shades—yd **25c**

Mercerized Wash Foulards, in navy, brown black and Copenhagen grounds with dots and other foulard designs reg 25c value SPECIAL yd **19c**

Extra Good Measure Value in Muslin Gowns

At least one dozen styles of new Muslin Gowns made of fine sheer material, high neck low neck long and short sleeves slip over style trimming of lace embroidery and ribbon beading regular $1 25 and $1 50 values SPECIAL **98c**

An Excellent Fabric

For Summer Dresses

An exceptionally good value in Mohair Sicilian, the best Summer dress material to be had for all-around wear, shakes dust well wears and washes well in fact very satisfactory in every way comes in navy, royal, golden, seal, gray, black 50 inches wide yd **50c**

Black Taffeta Silk

of Exceptional Value

Pure dye—all silk—of high lustre—very soft finish and the right weight for petticoats or outside dresses This silk is without doubt the best value to be obtained anywhere at this price, 36 ins wide in black only yd **$1.00**

Great Suit Case Values

Heavy leather Suit Case light tan color extra strong steel frame, bars, lock and catches, outside safety straps heavy plaid canvas lining, shirt flaps and pockets
SPECIAL **$3.95**

H. C. Capwell Co.
THE LACE HOUSE
12TH AND WASHINGTON STS.
OAKLAND.

Great Lace Curtain Values

Excellent lot of new Lace Curtains in white and Arabian Battenberg, Cluny and Marie Antoinette designs, 25 different patterns regular $5 50 values
SPECIAL **$4.35**

SPECIAL GRAND JURY SOON TO DISSOLVE

LOS ANGELES, April 17—No session of the special Grand Jury was held today, adjournment having been taken until Monday It is expected that the work of the inquisitorial body will end early in the week and indictments may be returned shortly after reconvening

HOUR OF SERVICE AT ST. CLEMENT CHANGED

BERKELEY, April 17—Beginning tomorrow there will be services every Sunday at 11 o'clock at the new chapel of St Clement, corner Russell street and Claremont avenue instead of at 4 o clock as heretofore. The usual services for the students of the Deaf and Blind Institute at 3 o'clock will be continued

BIG SIX SOX
Six Pairs Wear Six Months,
6 Pair $1.00

TOM RONALD,
1231 BROADWAY,
Just Below Ye Liberty Theater.

We offer any part of $50 000
OCEAN SHORE RAILWAY
5 PER CENT BONDS,
$1000 denomination
at $610 and accrued interest, subject to prior sale and advance in price
S F WAKEFIELD & CO
200 First National Bank Bldg
San Francisco

1500 ADDED TO ROLL OF UNIONS

Many Workmen Affiliate With Oakland Building Trades Council

The campaign which is being waged by the Building Trades Council to unionize Oakland has been very successful during its five weeks duration according to Business Agent A Johannsen who is directing the movement At a meeting of the San Francisco Building Trades Council held last night Johannsen reported that 1600 new members had affiliated with the Oakland Building Trades Council since the campaign was opened The new members include representatives of eleven different crafts and Johannsen declares that their number will be largely increased within the next few weeks

Figures do not lie said Johannsen today and the books of the council will show that our increased membership is just as we have stated it Carpenters are more largely represented among the new members than any other craftsmen but all of the unions are in good shape Trade is improving and there is considerably more work now than there was a month ago We have been successful in our effort to standardize wages in Oakland and the $5 minimum wage scale for carpenters has been adopted by a referendum vote of 12 to 1

* * *

Labor leaders are elated over the fact that a number of local contractors who have heretofore insisted on employing non-union help have recently signed up with the unions

* * *

President P H McCarthy of the San Francisco Building Trades Council has received a charter from the building trades department of the American Federation of Labor for the San Francisco council There are now sixteen councils in California affiliated with this department

MACCABEES TO HOLD FIFTH ANNUAL BALL

BERKELEY April 17—Berkeley Tent No 56 Knights of the Maccabees will hold its fifth annual ball in Masonic Temple Wednesday evening

W H Roach F C Full and W E Morton are the social committee in charge

A C Evans C C Young and George Gill are the floor managers

C E Nichols J H Ahlgren and W H Moore are the reception committee

Splendid music has been secured and the attendance promises to be large Refreshments will be served by the women Maccabees of Hive No 23

UNABLE TO AID SANTA BARBARA

War Department Has No Jurisdiction to Give Relief Against Oil Company

WASHINGTON April 17—The Secretary of War today decided the case of the City of Santa Barbara against the Union Oil Company Protests were filed with the department against pollution of the waters by the proposed pipe lines and tanks of the company The engineering department decided that it was without remedy and so did the Attorney General

The Secretary of War now says that the matter must be handled by the State if at all as the War Department has no jurisdiction The War Department would have jurisdiction if it could be shown that the proposed use of the harbor by the oil company was an obstruction to navigation

CRUISERS TO WELCOME JAPANESE WARSHIPS

SAN FRANCISCO April 17—Rear Admiral Swinburne in command of the Pacific fleet arrived here today on his flagship the West Virginia which was accompanied by the armored cruiser Pennsylvania The admiral with the two warships will remain in this port to welcome the cruisers Aso and Soya of the Japanese training squadron due to arrive on April 19 The navy department has instructed Rear Admiral Swinburne to do everything in his power to make pleasant the visit of the Japanese to this coast

SOLD LIQUOR ILLEGALLY AND IS FINED $100

SAN FRANCISCO April 17—James A Zumwalt 4 Andover avenue was fined $100 by Police Judge Shortall today for selling liquor without a license The court stipulated that if the fine is not paid he will be committed to the county jail for thirty days

WELL KNOWN MERCHANT DIES AFTER OPERATION

SAN FRANCISCO April 17—James T Gilden head of the well known firm of clothiers of that name died at the Clara Barton Hospital today from the effects of a recent operation upon the intestinal bowel Gilden was taken to the hospital on the afternoon of April 6 and was operated upon the following day by Dr P J S Conlon The operation was apparently a success but Gilden was not strong enough to withstand the shock Funeral services consisting of a high mass at St Mary's Cathedral at 9 30 o clock Monday morning will be held The Knights of Columbus and the Young Men's Institute will accompany the body to its last resting place

"A TREE IS KNOWN BY ITS FRUITS"

Unparalleled Success of Fer Don Astonishes the Public. Local Offices A Magnet for the Sick and Suffering. Fer Don Says "I'm Here to Stay."

At the office of the Great Fer Don at 1069 Broadway the people of Oakland and San Francisco have witnessed sights such as were never before seen in this or any other city This unique chief is a prominent that the people would be made to marvel at the ... It would be made ... ridiculous relief from ... and suffering ... many hundreds who had ... given up hope would expect ... A astonished ... people have grown to expecting the unusual ... Fer Don and his wonderful ... European medical ... and blood ... are the ... mind now ... this week is positively without ... in the history of ... treatments

The men of medicine the most skillful ... the trained scientists ... Fer Don ... common ... humanity than any other human being ... known by its ... cannot ... no more can the ... Fer Don's skill ... other ... scientific ... known ... ailment that flesh is heir to

THIRTY DAY LIBERAL OFFER

On the 1st of April Fer Don made a most liberal offer to treat all diseases for the nominal fee of $1 50 ... This price is not a monthly charge—oh no—it is a complete treatment one two or three months services ... the case might be with all necessary remedies included and includes every ailment with the exception of lip cancer ... gall stones cancers ... Could you conscientiously ask for more? With a reputation for fair dealing honest methods and a calendar of remarkable ... things ... is right here in Oakland is it any wonder that the local offices at 1069 Broadway are daily filled with people making appointments with the doctors?

THOUSANDS CURED

Since Fer Don first came to Oakland thousands have been treated—thousands have been discharged and have no need of Fer Don's expert services There are many here yet who are in need of just such professional skill and attention ... this ... phenomenally low offer is made for this month only

STRONG TESTIMONIALS OF FER DON'S SUCCESS

Here are a few of the hundreds successfully treated by Fer Don's experts Get to the bottom See and judge for yourself Call on Mr W H Hayes of ... San Francisco whom Fer Don relieved of over two hundred gall stones at one treatment

See Joe G ... 717 Market street ... was cured of hip joint disease and who now walks without ... which he previously had used for seven years

Consult Mrs M A Newberry of 1605 ... street San Francisco who was relieved of goitre by Fer Don Bloodless ... without the use of knife or without the ... of blood

Call on or phone Mrs C M ... 1020 West street Oakland ... was troubled with stomach ... until she consulted the European Medical Experts After taking one dose of their medicine she was relieved of a tape worm over one hundred feet in length a monster that was ... Cures fully as remarkable are ... daily

Little Esther Goodman who has been greatly benefited ... form of paralysis that affected her neck ... could not hold her head upright She is now able to turn and twist her head and neck for the first time since she was born Many others have been treated with wonderful results

ONLY TWO WEEKS MORE OF THIS SPECIAL OFFER

Don't allow yourself to miss the opportunity of consulting these European Experts and Bloodless Surgeons while the liberal offer remains At 1069 Broadway the doctors are busy as can be treating the sick and afflicted No charge is made in addition to the special fee of $1 50 pay the $1 00 regular price of consultation and your case if curable will be taken and handled by the eminent European specialists who have been brought to America by the Great Fer Don

This offer will not be extended beyond May 1st said a representative of Fer Don in talking to a newspaper man today.

A Genuine 10% Cut on Suit Cases

THIS REDUCTION MEANS EVERY SUIT CASE IN BOTH THE OSGOOD DRUG STORES

$2 87 Suit Case 10% Off, **$2.59**
... 24-inch leather bound ... brass lock and clasp | Matting Case fitted with

$7.75 Suit Case 10% Off. **$6.98**
A 24 inch Case made of genuine cowhide reinforced corners with straps around brass lock and clasps This sells anywhere for $...

We carry a full line of Genuine Leather Alligator Suit Cases with straps patent clasps and lock from $20 to $50 each We ... low 10 per cent on these

$5.00 Suit Case, 10% Off, **$4.50**
Is a genuine bargain, made of cowhide on steel frame, strong-bound corners length 24 inches, brass lock and clasps

$12.00 Suit Case, 10% Off, **$10.80**
will buy you a fine Rawhide Case with bellows attachment gives double capacity re-enforced corners heavy strips all around. brass locks and clasps

10% Off on All Split
Bamboo Suit Cases extra light, very durable especially designed for ladies durable and strong

WE CARRY THE BIGGEST LINE OF TRUNKS AROUND THE BAY WE OFFER MORE VARIETY AND FINE VALUES THAN ANY OTHER TOWN

OSGOODS'

Two Drug Stores
7th and Broadway, 12th and Washington, Oakland, Cal.

CLASSIFIED ADS IN THE TRIBUNE PAY BIG RETURNS FOR MONEY INVESTED.

Local Features

Oakland Tribune.

ALL THE SPORTS

VOL. LXXI — OAKLAND, CALIFORNIA, SUNDAY MORNING, APRIL 18, 1909. — PAGES 21 TO 28 — NO. 57.

HEAD OF SECRET SERVICE IN PARIS A SUICIDE

KILLS HIMSELF BECAUSE OF SMUGGLING CASES

'CAN'T WE CALL YOU BILL?' SING GRIDIRON CLUB MEMBERS TO TAFT

NEWSPAPERMEN JOSH HIGH OFFICIALS

Deck of Cards With President as Joker Given as Souvenir

T. R. SENDS MESSAGE THROUGH JOURNALISTS

'Every Time I Shoot Anything I Think of You,' He Writes

WASHINGTON April 17—William Howard Taft is still 'Bill' despite his elevation to the Presidency He declared so himself tonight when at the spring dinner of the famous Gridiron Club he bowed and nodded and smiled as the diners sang in chorus

"Can't we call him 'Bill' now that he's President?

Can't we call him Bill any more
As we see him riding by with his head held up so high
Can't we greet him as in days of yore?"

Officials Were There

The Gridironers never gave a more successful dinner nor a more diverting entertainment For the time being the New Willard, where the dinner was held contained all that is famous and official in Washington Melody burlesque jest and ridicule were flung about while the President and Vice President the Cabinet Supreme Court justices, diplomats Senators and Congressmen army and navy officers etc gave themselves up to unalloyed fun Scott C Bone vice president of the club, presided at the dinner in the absence of President Henry Hall who was too ill to attend The ringing of an old-fashioned dinner bell announced that the banquet was ready and Vice President Bone, escorting President Taft led the guests into the large banquet hall The Marine band played a march while the guests filed around the great table set in the form of a gridiron, and found their seats

Souvenir For Each

At each guest's plate he found a souvenir in the shape of a wire waste basket This was labeled the 'Congressional waste basket Upon investigation of this basket each guest found stuffed in it a number of most interesting papers and documents The first thing taken from the waste basket was a deck of playing cards The back of each card was covered with gridirons, while gridirons marked the denomination of the cards The face cards, such as king, queen and jack represented some prominent official or person The joker or the high card, had a picture of President Taft on it The deck of cards was most appropriate for the new deal in the new administration.

"My Dear Senator"

A letter bearing the heading of the Standard Oil Company, 26 Broadway, New York, with the name of John D Archbold printed on the side, showed the address to be 'My Dear Senator The rest of the page was blank except for the signature, "J D A although on the letter paper in very thin type were the words Invisible ink," showing that the contents of the letter had vanished when exposed to the light

A postal card was found addressed to the United States senate, Washington, D C, and on the space left for the message was written, Every time I shoot anything I think of you and signed "T R" The postal card was a Mombassa souvenir postal card and the stamp was an American stamp showing a monkey rampant On the back of the postal card was an illustration showing Colonel Roosevelt holding up a possum which he had just shot and exhibiting it to an amazed collection of lions elephants giraffes, hippos and monkeys

Taft at Golf

A cartoon showed President Taft playing golf surrounded by a number of broken sticks, while his caddy was standing in the background showing a pained and most distressed look Underneath was written

"Mr Aldrich Deer Sur—Please raise the Boss salary or else put golf clubs on the free list
(Signed) JIMMIE THE CADDY

As is usual with the Gridiron Club the guests had not proceeded very far down the menu before the entertainment began

Vice-President Bone noticed that a number of members had gathered around a table in the well just in front of the President's seat Mr Brown, the chairman of the initiation committee, stepped forward and announced that he begged a few moments for a session of the Gridiron Vice-President Bone stated that the senate had ninety two members and he only saw six present Mr Brown replied that six members of the senate always did all the business of the senate anyhow, and taking his seat as Vice-President Sherman he called the Gridiron senate to order and asked for petitions and memorials

Appeal From Vorys

One of the make-believe senators then handed up a petition which reads as follows

"For God sake create a place that

TAFT TO HAVE RAISINS ON APRIL 30

Accepts Box of Fine Dried Grapes From Congressman Needham

ASKS PRESIDENT TO SPEAK ON JULY 4

San Jose Wants Chief Executive to Give "Fellow Citizens" Oration

WASHINGTON April 17—President Taft will eat raisins literally and in the spirit with California on Raisin Day

The President was told today that California produces the best raisins in the world and has set aside Raisin Day as one on which all patriotic citizens should eat raisins The President accepted the claim as a statement of fact also some raisins Representative Needham presented the President with a fine box of raisins for his luncheon or dinner that day The President agreed to partake of them Vice President Sherman will do the same thing from a box presented to him and so will Speaker Cannon and Secretary Wilson of the Department of Agriculture

Invited West

SAN JOSE April 17—President Taft has been asked by the citizens of this city to deliver the oration of the day at the Fourth of July celebration to be held here

In reply to a telegram from Mayor Davison the following letter has been received

Hon C W Davison Mayor, San Jose, Cal—My Dear Sir The President directs me to acknowledge receipt of your telegram of April 7 and to express his appreciation and thanks for the invitation to visit your city and make an Independence Day address on July 4 He has not yet taken up the matter of a possible Western trip but if he should decide to make such a trip he will give careful consideration to the wishes of the people of San Jose Very sincerely yours,
FREDERICK W CARPENTER
'Secretary to the President '

SILVERWARE IS TAKEN BY DARING BURGLAR

SAN FRANCISCO April 17—While Mrs R W Taylor of 803 Hyde street was absent from home yesterday a burglar climbed through the pantry window and made off with silverware to the value of $184

Hitchcock and Burton will let me have ARTHUR I VORYS '

Senor Hotanino the world's most accomplished ventriloquist, was then introduced and brought forth his manakin, little Bobby and gave a most entertaining and laughable exhibition

Now, Bobby tell the gentlemen what you have been doing

I went up to the Aldrich the other day

The Aldrich? What is that, a building

No it's the senate

What happened?

I met John Barrett

'What was Mr Barrett doing?'

Filing a protest against putting calorific on the free list

On what grounds?

He said he was a leading manufacturer of it and must be protected

I thought he was a statesman What is calorific anyhow

Hot air

See any one else '

Narrow Escape

I saw the president's secretary, Mr Carpenter he's pretty lucky

Lucky what do you mean?'

He hasn't been blamed for anything yet

Did you run across the secretary of war Mr Dickinson

Yes sir he's a democrat

Do you mean the present secretary of war is a Democrat

Sure, but he isn't working at it much

I suppose Senator Elkins was there?

Yes He's an insurgent

An insurgent I thought he was a hide bound Republican

Nope not hide bound cold bound

See anybody else

Letter to T. R.

Yes sir I saw Senator Scott of West Virginia He was just closing a letter to President Roosevelt

How did it close '

He said hoping these few lines will find you well—— '

I suppose there were other Cabinet officers there?'

Oh yes Attorney General Wickersham was there in the corridor'

What was he doing?

He wasn't doing anything That isn't his job

What isn't his job?'

Doing

Well what is his job

Undoing

The dinner was closed at midnight with the singing of The Song That Reached My Heart '

EXPECT GREAT RELIGIOUS REVIVAL

Coming Beatification of Maid of Orleans Already Affects France

TO BE MADE SAINT WITH CHURCHLY POMP

40,000 Pilgrims Already in Rome to Witness Splendid Ceremonies

(Special Cable to The Tribune)

ROME April 17 — In the presence of between 30 000 and 40 000 pilgrims, a numerous assembly of prelates and at least sixty French bishops two thirds of the French Episcopate ceremonies in connection with the beatification of Joan of Arc will occur Sunday

The Maid of Orleans was declared blessed on December 13 1908 but the official communication to spiritual dignity conferred upon her must take place with all the pomp and solemnity prescribed by the Catholic Church

Political Crisis

Furthermore the event will be not only invested with a religious character for it is announced that on the day after the ceremony his holiness the Pope will pronounce an important discourse on the significance of beatification of the heroine of Domremy in the present political crisis through which France is passing

After that Joan will be proclaimed protectress of France and an altar and statue will be erected to her in the Church of St Louis of the French in Rome Moreover altars and statues in honor of the peasant maid will rise in all the churches of France where after the separation of the church and state the heroine has already become the pivot of a religious revival and the national ist propaganda

Years of Work

The beatification of Joan of Arc has not been one of the longest in its realization Scarcely fifty years ago Monsignor Dupanloup Bishop of Orleans opened the beatification process by a formal inquiry into the spiritual power of the maid of Domremy The work was continued to his successors Cardinal Couillie and Monsignor Touchet To the latter belonges the merit of bringing the laborious formalities to a conclusion whereas a few centuries ago one of his predecessors had condemned her to death as a heretic and witnessed her martyrdom

Celebrate in Paris

PARIS April 17 — Tomorrow will be a historic day for France not only in Paris but from one end of the country to the other Flags and standards have been flying for several days in honor of the beatification of Joan of Arc A similar banner to that carried by the Maid of Orleans has been created for the occasion and shop windows far and wide are filled with portraits reproducing the episodes of her adventurous and mystic life

Monsignor Touchet Bishop of Orleans is in Rome He will be received by the Pope Sunday afternoon and in the evening will take part in the great ceremony of beatification at St Peter's

CREDITORS WANT ATTORNEY RICH

Suddenly Disappears From Watsonville and Search For Him Proves Fruitless

WATSONVILLE, April 17—H W Rich for many years City Attorney of Boulder Creek, and for the past year practicing in Watsonville has suddenly disappeared and his present whereabouts are a mystery not only to his business associates but to the members of his family Inquiry at his office disclosed the fact that Rich has quietly made preparation for a hasty departure from Watsonville disposing of his office furniture and household effects It was also learned from a clerk therein that there are a number of creditors mourning Rich's absence

Rich during his brief sojourn in Watsonville, created quite a furore in political circles maintaining that he was imported by Warren R Porter as his chief lieutenant in the recent superior judgeship in this county While in Boulder Creek Rich attained no little notoriety by taking a shot at Dr Caeser of that city but the affair was never brought to trial

SCHEDULE ARRANGED FOR FOREIGN MAILS

SAN FRANCISCO April 17—Transpacific mails will close at the local office as follows By the Asia for China Japan and the Philippines April 24th 10 30 a m for Honolulu 11 30 a m by the Alameda for Honolulu connecting there with the Vancouver steamer for Australia and New Zealand April 24th 9 a m by the Mariposa for Tahiti New Zealand and Australia May 1st 8 0 a m Mails to go by the Empress of India for China and Japan from Seattle will close at the San Francisco office April 18th at 7 p m and for Australia and New Zealand by the Aorangi from the same port will close here April 20th at 7 p m

Native Daughters Will Give Grand Ball for Charity's Sake

Brooklyn Parlor No 157 N D G W will give its first annual ball Tuesday evening April 20 at Ebell Hall It will be attended by the fair daughters of all the parlors of the bay district and is destined to be a notable event in the history of Brooklyn Parlor which is distinguished for its hospitality The proceeds will be used to replenish the fund which cares for the sick and needy members The parlor does much charitable work

Hall Decorations

For this occasion the hall will be decorated with ferns and palms St Elmo Powell's orchestra will furnish the music

The committees in charge are as follows

Arrangements—Irene Silva (chairman) Anna Silva Emily Plotz Julia Bolton Margaret Roach, Frances Stephens and Mary Dolan

Reception—Sarah Deasy (chairman) Kat Neal Minnie Jackson Estelle McPhilbe, Lucy Pruitty Nellie O Connell and Anna Silva Floor director—Sarah Deasy, and assistant Nellie Dublois Floor—Carrie H Mars (chairman) Agnes Willson Mary Tobin, Mayme Kohler and Irene Silva Door—Louise Hamilton Kate McDonough and Emma Higgerty

PACKING HOUSE BLOWN TO ATOMS

Terrific Explosion at Reno Is Caused By Defective Fertilizing Plant

RENO, Nev April 17—As a result of the disastrous explosion of the fertilizing tank caused by acid eating the steel early this morning the entire roof and east wall of that building of the Nevada Packing Company, the most extensive concern of its kind in this section of the West was blown to atoms

M L Martin, night foreman within a few feet of the tank was nearly killed Flying steel pierced buildings 500 feet distant

Had the accident occurred in the daytime the loss of life would have been terrible as scores of employes are engaged daily around the tank

It was the worst explosion in the history of the city The loss will be about $3000

WORKING GIRLS ESCAPE FROM BURNING FACTORY

NEW YORK April 17—Fire in the Empire building Broadway and Bleecker street late today entrapped 125 girls working on one of the upper floors All were rescued the elevator man in the building running the car repeatedly through the smoke and flames and carrying the young women down while others fled down the fire escapes reaching the street unharmed The fire was quickly extinguished and did little damage

RAID FIVE GAMBLING JOINTS AT PORTLAND

PORTLAND Or April 17—A raid was made early this morning the first in many months and five gambling joints were raided by the District ... of ... Twenty one arrests were made all of the gamblers being ... men

AGED RAILROADER DIES AT CAPITAL

Horace W. Ball, Forty Years With Southern Pacific, Passes Away in Sacramento

Horace W Ball, for forty years in the service of the Central Pacific and Southern Pacific railroad companies died last Thursday at Sacramento and yesterday his body was cremated in Oakland

Mr Ball was 61 years old a native of Vermont He arrived in San Francisco on March 19 1864 and immediately went to work for the Central Pacific Company at Fresno in 1868 as helper and afterward a storekeeper firman and locomotive engineer In turn On December 11 1869 he was transferred to Sacramento as clerk in the office of the auditor of the motive power and machinery department

The latter department was removed to San Francisco in September 1874 and in June 1876 Mr Ball was made chief clerk of the office On December 1 1885 came promotion to the office of chief clerk to the superintendent of motive power at Sacramento

On May 25 1902 the office force and records were brought to San Francisco and as chief clerk Mr Ball was given entire charge of the motive power and machinery accounts and disbursements In May 1907 he was made special accountant and located in Los Angeles He was transferred to Sacramento last year

Mrs Clara A Ball the widow is residing in Sacramento

BREAK GROUND FOR $1,500,000 HOTEL

SALT LAKE CITY April 17—As a climax to negotiation which has been carried on for nearly two years ground will be broken today at the corner of Fourth South and Main streets preliminary to the erection of a $1 500 000 hotel the stock for which was fully subscribed at a meeting held in this city yesterday Plans submitted by a prominent New York architect have been accepted and the contract for the construction of the building will be let today to a well known New York firm all details having been agreed upon leaving only the signing of the contract to consummate the deal

The stock is largely held by Salt Lake capitalists headed by Samuel Newhouse who is president of the company.

HARGIS ENGAGES WOMAN LAWYER

Kentucky Slayer of His Father Has $40,000 for Second Trial

JACKSON Miss April 17—When the second trial of Beach Hargis charged with the murder of his father Judge James Hargis is called at Irvine Ky next Monday one of the thirteen attorneys for the defense will be a woman Mrs William A Young of Hazelhurst and who was of counsel for the equitable of Carey who secured the acquittal of Edward Palmer in San Francisco for the murder of a negro and will also act for the defense which will be directed by United States Senator O Bradley It will be the first time a woman attorney has appeared in an important case in Kentucky

Hargis has at his command $10 000 for his defense This money is all of his mother's part of the estate left by the parent whom he killed

CHICAGO RABBI PAYS TRIBUTE TO SCIENCE

ANNA Ill April 17—The new psychopathic building at the State Hospital for the Insane was dedicated here by Dr Emil Hirsch of Chicago who paid tribute to science and what it has done and is doing for the men of ill The new building is a model from a scientific standpoint It was completed in January at a cost of $... and is used only for patients suffering from temporary physical ailments, with the ... mental derangements Forty persons may be treated

BOY BREAKS ARM WHILE PLAYING IN BALL GAME

SAN FRANCISCO April 17—Edward Daley 8 years old of 68 Folsom street sustained a broken right arm yesterday while playing ball He was treated at the Mission Emergency Hospital

MUST BE TRIED BY FEDERAL GRAND JURY

SAN FRANCISCO, April 17—David O Cahill charged with impersonating an officer of the United States Geographical Survey, was held by United States Commissioner Heacock yesterday to the Federal Grand Jury with bail fixed at $500.

WAS HOUNDED BY CHIEFS OF BUREAU

Every Day a Cablegram Telling Him of His Failure to Do Duty

FINALLY ENDED LIFE WITH PISTOL BULLET

Claimed He Was Scapegoat for the $100,000 Smuggling Case

PARIS April 17—A stir was created in Paris late this afternoon by the announcement of the suicide of William E. Bainbridge, chief of the United States Treasury Secret Service here, and closely connected with the United States consulate, who shot himself at 2 o'clock this afternoon with a pistol

Bainbridge killed himself after several weeks of despondency, caused by what he considered persecution on the part of United States Treasury officials

He was a well-known figure in Paris and died hounded to death by his chiefs in Washington, who every day for the past few weeks have been throwing reproaches at him by cable messages signed by the chief of the secret service and underlings of the Treasury Department One of these cablegrams said

Hounded Daily

"In the last eighteen days $100,000 worth of goods from France has been smuggled into New York What are you doing'"

He was accused by cable of inefficiency and neglect of duty, and some messages ended with threats as well as repeated reproaches His field included not only Paris, but all of France

He was concerned mainly with the exportation from France of dresses and diamonds He had reduced to a minimum the smuggling of dresses, but regarding diamonds he cabled: 'No human agency can stop the smuggling of diamonds'

On Friday Bainbridge met a woman who occupied an official position in the United States service He had the look of a persecuted man and gave signs of extreme neurasthenia.

Made Scapegoat

'The Treasury is going to make me a scapegoat ' he said "They are hounding me to death'

That night he did not go to bed, but passed several hours in his study sorting and docketing his papers. The fatal cablegrams were piled on the desk Then before the day broke he sent a bullet through his brain

Bainbridge occupied a good social position in Paris where he had lived for the past few years He counted among his friends the highest officials of both France and America Only last week he dined with Ambassador White

NEW POSTOFFICE TO OPEN MONDAY

Station For Business District of San Francisco Is on Stevenson Near Second St

SAN FRANCISCO, April 17—Postmaster Fisk will open the new postoffice station on Stevenson street, near Second Monday It will be known as Station K and will take the place of the one on the corner of Mission and New Montgomery which was burned in 1906. Most of the business district will be supplied from this station

Postmaster Fisk has taken considerable interest in the equipment of the station which has been supervised by Harry P Hall The latter, who has equipped nearly all the large stations and postoffices claims that Station K is the best equipped in the United States

Daniel M Fitzgerald will be the superintendent He was formerly in charge before the fire and since that time has been superintendent of Station A on Sacramento and Fillmore streets The other officials are W W. Waters foreman who goes from the main office clerk H. C J Toomey from Station A James E Harvill from Ferry station Joseph A Burns from Station C James L Adams from main office Hastings L Bateman from mailing division, main office; James E Fitzgerald from main office; Roland C Stahle from sub clerk to clerk first class

The following changes in the superintendencies are announced Frank B. McStoker superintendent Station O to superintendent Station A, Arthur J. Hearst superintendent Station E to superintendent Station O, F H. Sullivan, clerk, office superintendent delivery to superintendent Station E.

NEWS OF BERKELEY, ALAMEDA

AUTO RUNS DOWN DIVINE; THREE NEAR DEATH

Dr. Woodson Allen's Machine Strikes Rev. A. J. Hansen Riding on a Bicycle

TRAIN ALMOST RUNS DOWN WIFE AND CHILD

Dr. C. E. Ellis Jumps on Track and Succeeds in Signaling Motorman to Stop

BERKELEY, April 17.—A collision between an automobile driven by Dr. Woodson Allen and a bicycle ridden by Rev. A. J. Hansen, pastor of the North Berkeley M. E. Church, came near having fatal results at the corner of Allston way and Shattuck avenue this afternoon.

Pastor Hansen was thrown heavily to the street and painfully bruised about the head and shoulders. Dr. Allen jumped from his car to offer assistance, forgetting that his machine was directly in the path of an approaching Key Route train. In the car were Mrs. Alle nand a small child.

Mrs. Allen realized the danger immediately and, grabbing the lever, found that in her excitement she was unable to release the brake. Dr. C. Z. Ellis, who happened to be passing, sized up the situation and, jumping on the tracks, succeede din attracting the attention of the motorman, who brought the train to a stop not ten feet from Mrs. Allen and the atuomobile.

BIBLISTS WILL HOLD CONVENTION

Ways and Means to Assist Religious Education to Be Discussed

BERKELEY, April 17. — The first convention of the Pacific Coast division of the Religious Education Association will pone Wednesday night in the First Congregational church and continue through Thursday. The general subject of the deliberations will be a discussion of ways and means to assist the progress of religious education.

The officers of the organization are: President, Benjamin Ide Wheeler; secretary, the Rev E L. Parsons; treasurer, C Z Merritt, corresponding secretary, the Rev. D. M. Brookman; program committee Professor W. F. Bade, the Rev. Bradford Leavitt, Right Rev W. F Nichols, D D. and the Rev. John W. Sullivan.

The speakers at the opening session Wednesday night will be Dr. David Starr Jordan, of Stanford University, President W W Guth of the University of the Pacific and Dr Benjamin Ide Wheeler. The program for Thursday is as follows:

9:30 a. m., "The Next Step Forward by the Church." Address, Rev. Chas. R. Brown, pastor First Congregational Church, Oakland. Discussion, Rev. E R. Dille, D. D., Rev. Father Moore, Rev. Wm. M. Bell, bishop United Brethren Church, and Rev A. A. Butler, D. D.

11 a. m., "The Next Step Forward in the Schools, Colleges and Universities." Address, G. M. Stratton, Ph. D., professor of psychology, U C.; discussion, E. C. Moore, Ph. D., superintendent schools, Los Angeles; Richard Gauze Boone, Pr. D., lecturer on education, U. C., and Elwood P. Cubberley, Ph. D., professor of education, Stanford University

1:30 p. m., "Aims and Purposes of the Religious Education Association." Henry Frederick Cope, general secretary of religious education association. Discussion, "The Problems of the Pacific Coast," Rev. Wm. Horace Day, Los Angeles; Rev Homer J. Vosburgh, First Baptist Church, Oakland, and Rev. H. D. Stanley, Tacoma, Wash. Report of executive committee on plan of organization, Dr. Wm. F. Bade, chairman. Organization.

3 p. m., first Bach festival, Greek Theater, Dr. J. Fred Wolle, director; the first rendition of Bach's mass in B minor on the Pacific Coast.

7:45 p. m, social service. Address, Rt. Rev. W. F. Nicaols, bishop of California. Discussion. Mrs J. B. Hume, John Graham Brooks and Father John W. Sullivan.

9 p. m., general conference and closing exercises. Rev. E. L. Parsons, St Mark's Episcopal Church.

ALAMEDANS WELCOME BACK FAMOUS CRICKETER

ALAMEDA, April 17.—Devotees of the cricket game are rejoicing over the return to Alameda of R. B. Hogue, the famous Australian cricketer. Hogue was a member of the Alameda Cricket Club and its star player for fifteen years, but he went to Australia several years ago. He did not sever his connection with the club, however, and its members are welcoming him into the fold again. He is located temporarily at the Santa Clara apartments.

ALAMEDANS TO ATTEND ROYAL ARCH MEETING

ALAMEDA, April 17.—Nick Rienecker Jr. and Henry Miller will leave May 9 for Ukiah, where they will attend the grand convention of the Knights of the Royal Arch. It is stated that this meeting will be one of the largest in the history of the order. Reinecker's name is mentioned for one of the higher offices of the organization, and owing to his popularity it is predicted that he will win the coveted office.

THIS MEAN THIEF STEALS DOG COLLARS

ALAMEDA, April 17.—The police have been annoyed of late by some unknown person who steals dog-licenses and collars from the canines. As a result dogs are taken into the pound.

SUBTERRANEAN NOISES HEARD NEAR IMPERIAL

SAN BERNARDINO, April 17.—W. C. Garner of this city returned yesterday from Mount San Jacinto and reports internal rumblings heard so distinctly that he was aroused from his sleep. Mount San Jacinto is an extinct volcano. Some years ago, after heavy rumblings had been heard, an earthquake at San Jacinto destroyed buildings and killed several Saboba Indians. The mountain overlooks Imperial valley, where earthquakes were felt Thursday night

Bach Festival to Be Greatest Musical Event in History of the University of California

PIPE ORGAN GIVES SPLENDID EFFECT

Instrument Fills Hearst Greek Theater With Its Wonderful Harmonies

BERKELEY, April 17.—Since the announcement of the group of soloists selected for the Bach festival, to be held in the Hearst Greek Theater Thursday afternoon at 3 o'clock, interest in the musical event has greatly increased. The nine soloists are the most prominent in the bay region and have had a wide experience in oratorio work. They include Mrs Grace Davis Northrup, Mrs. Orrin Kip McMurray, Miss Alice J. Andrews, sopranos; Mrs Lillie Birmingham, alto; Carl E. Anderson, tenor, John Carrington, bass, Hother Wismer, violinist; Louis Newbauer, flutist, and Louis Mundlvyler oboeist.

The organ has been erected in the Greek Theater and a rehearsal was held there yesterday afternoon. The chords of the organ filled the theater as nothing else has ever filled it. It seems peculiarly adapted to the grand structure, and the music from its pipes reverberated through the theater and the hills behind.

Year of Study

All around the bay the greatest interest in the affair is being manifested and the sale of tickets is phenomenal. The music is such that it can be enjoyed by all, the splendid harmonies containing fundamental beauty. The music has been thoroughly mastered by the members of the choir, who for the past year have studied the wonderful choruses week after week. It is the opinion of those who have heard the recent rehearsals that it will be the finest choral singing ever heard in the West. The music has taken full possession of the singers and they sing with thorough understanding.

Professor D. N Lehmer of the University of California, one of the members of the Bach choir, has learned the music and words of the nine choruses and has set it to records for his pianola, first producing the tenor part, which he sings, and later adding the other parts and the difficult accompaniment.

Greatest Musical Event

The Bach festival will surpass any musical event ever held in the West, given in the Greek Theater under the most ideal conditions. The choral singing of the choir alone is wonderful, and when to this is added the accompaniment of organ, orchestra and piano, with the solos, duets and violin, flute and oboe obligatos, besides the many beautiful musical combinations introduced in the choruses, the effect is one heard only seldom in the musical world and to be remembered through life.

Tickets for the festival are on sale at Sherman & Clay's, San Francisco and Oakland; Harms & Geary's, Tupper & Reed's, Co-operative Store and The Sign of the Bear, Berkeley.

MRS. O. K. McMURRAY. —Pitchford Photo.

JOHN CARRINGTON. —Bushnell Photo.

TEN NEW CARS ON HAYWARD RUN

Women Crowd Men Out of Smoking Section and Take Possession

ELMHURST, April 17.—Ten of the twenty new cars which the Oakland Traction Company will put on its Hayward run are now in commission, running between Hayward and Berkeley. The other ten are in the paint shops and will be ready for use by May 1.

The new cars have been proven entirely successful and have met with popular favor. The smoking apartment especially, has evoked the blessings of the male patrons of the line who complain however, that women who do not object to smoke persist in crowding the seats of this portion of the car in preference to the parlor section, thus forcing the lovers of the weed to forego smoking.

"Isn't It Funny?"

"Isn't it funny," remarked a conductor on the line yesterday "that the women who objected most strenuously to men smoking on the cars, and by their complaints forced the smokers to the cold front platform of the car, now flock to the smoking apartment of the new cars and force the men to the parlor section? It's another case of the perversity of woman."

As soon as arrangements have been completed the run from Hayward to Berkeley will be discontinued the cars running from Twelfth and Washington to Hayward and San Leandro and from Melrose to Sixteenth street depot.

Broad Gauge to Alameda

Work has also been commenced broadgauging on the Alameda run, and within three or four weeks some of these new cars will be put on this service running from Twelfth and Washington streets and by way of Twenty-third avenue to Ninth street and Santa Clara avenue, Alameda

COUNCILMAN ELLIOT TO SPEAK ON HIGHER LIFE

BERKELEY, April 17.—The Rev. C R Brown of Oakland will deliver the sermon at the First Congregational Church of Berkeley tomorrow morning. In the evening President A H. Elliott of the Oakland Council will speak under the auspices of the Men's League on the higher life of Berkeley. The choir will be under the direction of Dr. J Fred Wolle and several solos will be rendered by Clinton R. Morse

REBEKAHS TO CONDUCT FUNERAL OF MRS. WERNER

FRUITVALE, April 17.—Mrs Dora Werner of Central avenue and East Fourteenth street died yesterday morning after a long illness. She was the widow of Earnest Werner, the wealthy lumberman of Watsonville and was 65 years of age. Mrs. Werner was a member of Golden Link Rebekah Lodge of Fruitvale, under the auspices of which society the funeral will be held Monday at 2 o'clock.

In Berkeley Society

BERKELEY, April 17.—Mrs E T B. Mills was hostess yesterday afternoon at a "railroad" bridge party at her home in Derby street, planned in honor of Mrs. Henry W Taylor, who is leaving shortly for Boston. The eight tables were designated as railroad stations, Ogden, Omaha, Chicago, Grand Central etc, between Berkeley and Boston. The score cards were in the form of railroad tickets and the favors were grotesque facsimiles of articles appertaining to a railroad trip, such as small suitcases. The invitations were in the form of an advertisement of the "bridge route."

Among the guests at the delightful affair were

Mrs John P Young, Mrs E D Hibbs, Mrs Hoeatt, Mrs. Frank Platt, Mrs Charles Willits, Mrs E Schneider, Mrs. Miller, Mrs Frank Roller, Mrs O V. Hazzord, Mrs Valentine Lee, Miss Lee, Mrs Marsh, Miss Marsh, Mrs Clarence Page, Mrs C O Scott, Mrs William Waldron, Mrs B. H Foote, Mrs C. Ferrin, Miss Emily Bergen, Mrs Patterson, Mrs Fowler Jones, Mrs. Robert Yates, Mrs Julius Carr, Mrs C McGillycuddy, Mrs Geo Hurt, Mrs Kellogg, Miss Louise Kellogg, Mrs. George Jackson and others

* * *

Mr and Mrs W E Knowles presided at a dinner this evening at the Claremont Country Club, given in honor of Mr. and Mrs. Arthur H Breed of Oakland, who expect to leave for Europe in a few days.

The guests were Judge and Mrs S P. Hall, Judge and Mrs S B Ogden, Mr. and Mrs J. Y Eccleston, Mr and Mrs. Arthur H Breed and Mr and Mrs W E. Knowles

* * *

Another charming bride-elect, Miss Sarah Sigourney, who is to wed McKee Sherrard on the 5th of May, was the inspiration of a beautifully appointed luncheon at the Claremont Country Club Wednesday afternoon over which Miss Ann Englehardt presided as hostess. Red roses were used effectively on the table and covers were laid for Miss Sigourney, Mrs William Beal, Mrs John Dibert, Mrs E Joseph Cowling, Miss Frances Williamson, Miss Florence Brandhall, Miss Jane Cooper, Miss Ruth Tisdale, Miss Anne Franck, Miss Clara Franck and the Misses Ann and Mary Englehardt

* * *

Miss Babel Beedle was the hostess at a pretty luncheon yesterday afternoon at which Miss Inez Johnson of Tacoma, who is visiting Miss Mabel Howard on Parker street, was the honored guest. The dining room was decorated with bright red carnations and sprays of asparagus fern, and a delicious menu was served. Covers were laid for Miss Mabel Howard, Mrs Inez Johnson, Mrs Elbert Beedle, Mrs Hubert Hill of San Francisco, Miss Mabel Beedle and Miss Hazel Peck of Rochester, N. Y., who is the house guest of the hostess.

* * *

The marriage of Miss Bertha Browne, the daughter of D. P. Browne of Oxford street, Wednesday evening was marked throughout by simplicity of detail. The ceremony was performed by the Rev W. R H Hodgkins of All Saints' church and was witnessed by the closest friends and relatives of the young couple only. Following a wedding supper the pair left on their honeymoon journey. On their return they will probably reside in San Francisco.

* * *

Cards have been received announcing the return of Mr and Mrs Burlington Carlisle from their honeymoon, where they will be at home to their friends. The wedding was an event of early March, both young people representing the most exclusive society about the bay, and their friends are eagerly awaiting their homecoming.

* * *

The girls of the Tennis club of Snell seminary were charming hostesses at a delightful dance last evening. Twenty-five couples participated in the festivities in the dining-room and recreation hall of the school.

The german was led by Miss Margaret Sheridan and Frank S Thompson. The cotillion figures were associated with tennis and the pretty favors were the work of the clever fingers of the young ladies of the school

* * *

Mrs M W Shidy of Lodi and her sister Mrs J W Duvall of Washington, D C, who have been the guests of Mrs George H. DeKay at her home in Delaware street the week also returned to Mrs Shidy's home in Lodi this morning

SQUARE DEAL TO ALL, DECLARES SPEAR

Mayoralty Candidate Addresses Big Gathering of Citizens' New Charter Club

WANTS TO LABOR FOR INTERESTS OF THE CITY

Hodgehead Supporters Gather and Discuss Campaign at Home of Howard Smith

BERKELEY, April 17.—"It is an honor to be Mayor of Berkeley, and make good, and that is what I wish to do," said Charles H Spear, candidate for Mayor, at an enthusiastic meeting of the Citizens' New Charter Club at the church at the corner of Dalith and Lincoln streets last night.

"If elected I will perform my duty to the best of my ability and give every one a square deal. One of my opponents seems to be of a technical turn of mind and is trying to befog the real issue of the time to be devoted to the duties of the office, saying a man should not remain in the town hall all day. A man cannot devote half his time to private business and do justice to the work of the town. He will be exhausted before he gets round to the public service. I want to say that the salary of $200 a month cuts no figure with me. I would be equally willing to serve the people if the pay were $50 a month. I have no interest in any corporation.

Not on the Pay Roll

"I am not an attorney as is one of my opponents and cannot consequently get on the payroll of the Western Union or the Postal Telegraph Company. The only capacity in which I would be of any use to a corporation is that of a laborer.

"I want to say that I do not believe that all the intelligence of Berkeley lives in the bungalows on the hills. I believe that there are some mighty good people who are not of the so-called 'cultured' ring, and I think if a count was made that these same would-be-intellectual aristocrats would be found in the great minority. I believe in democratic government and I consequently believe in the majority ruling and I want to serve the majority."

Others Who Spoke

Other candidates who spoke were W A Jacobsen, Stacy W Gibbs, John E Boyd, Dr C Z Ellis, Frank O'Neill, Phil Sheridan, George M Parkinson, W J Miles, Robert O Hoedel, T O Davis, Leland S Gibbs, J V. Mendenhall, R A Berry, W F McClure, Louis Burke, James Andrews and Mrs Elinor Carlisle

The Hodgehead forces held a meeting in the residence of Howard Smith in Claremont, presided over by R. M. Sims. The mayoralty candidate was the principal speaker, promising to carry out the provisions of the new charter. Other candidates to speak were Robert O Hoedel, candidate for auditor; W F McClure, R. A. Berry, J V Mendenhall, Chris Hoff, J O Davis, C A Blank, Dr. E L. Loring, Roy I Young, E B. Norton and W J Miles

POSTS HODGEHEAD BILLS; IS FINED

Member of Improvement Club Canvasses for Candidate and Gets in Trouble

BERKELEY, Apr 17. L. Overstreet, a member of the North Berkeley Improvement Club and a somewhat familiar figure in Berkeley politics, pleaded guilty to a charge of posting bills in behalf of the candidacy of Beverly L. Hodgehead for mayor, and was fined $5 in Justice Edgar's court. Overstreet was represented by Attorney Arthur Elston, president of the Berkeley Lincoln-Roosevelt League who declared that his client was not aware that there was an ordinance prohibiting the placarding of public places with the cards of political aspirants. Elston, who is the political manager of Hodgehead, said that Overstreet was "not the kind of a man to violate any ordinance." Overstreet made a personal plea for leniency along the same lines.

MRS. REES TO APPEAR AT THE GREEK THEATER

BERKELEY, April 17.—The half hour of music in the Hearst Greek theater at Berkeley tomorrow afternoon will be given by Mrs. Richard Rees of San Francisco. It will be the second appearance of this well-known vocalist in the amphitheater. The program will be as follows: "Perla" (Arditi), "A Bowl of Roses" (Clarke), "Il Niego" (Bemberg), "The Cuckoo" (Liza Lehmann), Micaela's air from "Carman", "The Nightingale has a Golden Lyre" (Whelpley), "Le Coeur de Ma Mie" (Gergerettes), "Come to the Garden, Love" (Salter), "If I Had a Thousand Lives to Live" (Solman).

Roscoe Warren Lucy, organist at St. Mark's Episcopal Church, will accompany Mrs Rees on the piano.

CARTOONS FACULTY IN THE APRIL PELICAN

BERKELEY, April 17.—The Pelican, the comic paper of the State University, issued its regular April number today. The issue was devoted specially to the athletics in honor of the intercollegiate field meet. A feature of the illustrations was a double-page cartoon by Will Greenlaw, showing a faculty baseball game with President Wheeler striking out students at the end of the term.

DRINKS BEFORE HIS HOST; FIGHT ENSUES

CHICAGO, April 17.—Because he failed to observe a rule of barroom etiquette, Herbert E Milk occupies a cell in a police station. He drank his liquor before W. J. Groth, a saloonkeeper, who was treating, had poured out his own drink, and a fight ensued in which the host, it is alleged, was stabbed several times by Milk.

R. A. BERRY.

Lockwood Alumni Sends Out Cards for Annual Dance

FITCHBURG, April 17.—Cards are out for the Lockwood Alumni dance to be given in Roachdale Hall, April 23. The affair will be managed by the former graduates of the Lockwood School and the music will be furnished by the Lockwood School Band of twenty pieces.

On the committee of arrangements are:

May Gonsalves	Bertha Blodgett
Sophia Hansen	Myrtle Peppin
M. J Moore Jr.	Bena Matthesen
Pearl Lewis	Georgia Ogden
Ernest Lawson	Arthur Reichert
Harold Hardwick	Margaret Lloyd
Morton Bendel	John Roeber
Oriel Knox	Orville Taylor
Emma Blome	Maude Bendel
Martha Wilkening	

WOMAN COVETS BONNHEIM PRIZE

Loraine Andrews, University Junior, Will Compete in Big Essay Contest

BERKELEY, April 17.—For the first time in the history of the State University a college woman will appear as a competitor for the Bonnheim essay contest. Miss Loraine Andrews, a graduate of the Berkeley High School with the class of 1908, has been selected as one of the competitors by the executive committee and will be one of the four aspirants at the contest next Saturday evening in Hearst Hall. She will have three male competitors.

Miss Andrews won her place among sixty students in the try-outs. Her opponents will be Ray Gates McIntyre, like herself a freshman, and Philip Ehlrich and Angus Combs Madden.

The Bonnheim contest was founded by Albert Bonnheim of Sacramento, and the successful essayist will receive a prize of $50. Miss Andrews is a student in the College of Letters and lives at 2529 Dwight way.

San Lorenzo News Notes

SAN LORENZO, April 17.—Miss Alma Petersen has returned to her home in San Francisco after spending a few days at the San Lorenzo Hotel.

J. B. Correa has recovered from his sick spell and is able to resume his duties on the mail wagon.

The five hundred club met at the home of James Dethlefsen in Powderville Tuesday evening. J. J. Smith was the winner of the first prize and Chris Gansberger the second. The club is composed of the following members: H. H. Gansberger, James Dethlefsen, F. Gansberger, A. Lauirs, F. R. Rose, B. A. Stobridge, Wm. Helwig, Chris Gansberger, F. Johnstone and John Nolan.

Mrs. J. Branin and Mrs. W. Z. Smith attended the funeral of Mr. and Mrs. Wm Long's little son on Monday.

Mrs. Amelia Rose and Mrs. Tillie Gansberger spent Wednesday in San Francisco.

Wm. Helwig, representative for the Baldwin Piano Company of San Francisco, has returned to his home in San Lorenzo after two weeks' traveling through the southern part of the State.

The whist tournament given by the Woodmen of the World at the Village hall Thursday evening was well attended. Hayward, San Leandro and Elmhurst was well represented. Some very valuable prizes were awarded those who held largest scores.

MANY INSTRUCTORS ARE AFTER TEACHERS' POSTS

ALAMEDA, April 17.—The regular meeting of the Board of Education will be held Tuesday night. Applications are being filed daily by instructors for positions that are to be vacated in the school department at the close of the term, May 28.

Miss Cecil Watkins of the Wilson school whose marriage will be an event of the summer will tender her resignation to the board of education and leaves of absence granted to Miss Nellie Blanchard and Miss Lois Hall will make two other vacancies in the department. It is expected that some other resignations will be made before the close of the term.

CHILDREN TO REVEL IN ALAMEDA PARKS

ALAMEDA, April 17.—Secretary Ralph R Russell of the Alameda Chamber of Commerce, on behalf of the committee in charge of the entertainment of the San Francisco school children on May 15, has sent a communication to the playground and park commissioners asking them to place the parks of Alameda at the disposal of the visiting children on that date. The Chamber of Commerce committee consists of Dr F. W D'Evelyn (chairman), Kirkham L. Perry, D. L Lick, Frank N Killam and George E Plummer.

DELEGATES PAY VISIT TO CARNEGIE LIBRARY

SAN LEANDRO, April 17.—Thirty-five delegates from the California Library Association were given a reception in the recently completed Carnegie library last night. The visitors expressed themselves as pleased with the magnificent building. Refreshments were served. The San Leandro library trustees who received the visitors were A A Rogers, president, Dr. C H Miller, secretary, A B Carey, O. J. Lynch and Mrs J H. Garcia.

FISHER FAVORS STAR CHAMBER SESSIONS

Councilman Will Fight to Exclude Public From the Committee Meetings

WOULD SHUT OUT ALL NEWSPAPER REPORTERS

To Bring This About He Advocates Holding Gatherings in Homes of Members

ALAMEDA, April 17.—"At the first meeting of the City Council after the inauguration of the Mayor I shall insist that the public, and especially the newspaper reporters, be excluded from all committee meetings, as I believe that the contention and trouble that has been brought about in the Council has been caused by the reports that the reporters have given to the public."

This is the statement that Councilman Bert Fisher made to a TRIBUNE reporter this afternoon, and he emphasizes his remarks by saying that he will use every endeavor to prevent any person not a member of the Council, from being present at the committee meetings.

Councilman Fisher says that in his opinion all the trouble that has arisen in the City Council of Alameda has been caused by the newspapers and the admission to the meetings of citizens who have stirred up trouble prior to the actual decisions made at the official meetings of the City Council.

Meetings at Private Homes

Fisher says that in the future, with the support of members of the Council, no outsider will be allowed to be present at the committee meetings, and if it is necessary, the meetings will be held at the private homes of the respective councilmen.

Councilman Fisher declares that he believes he will have the support of Councilmen John H. Walker, E. D. Ellis, F J Probst and E B Bullock in this contention. He says that the publicity given to affairs that occur at the committee meetings have biased public opinion and that secrecy should be observed while the meetings are being held, until the council, in public session, should decide upon whatever matter is brought before it.

Fisher states that he believes in harmony and that he himself, as a councilman will work for the best interests of the city of Alameda, and it is on this point that he is making his argument in favor of secret council committee meetings.

OPPOSES SECRET SESSIONS

Councilman-elect Sumner Crosby does not believe in secret sessions of council committees.

"I am opposed to secret meetings," he says, "and I believe that the public as well as the newspaper men should be allowed to be present at these meetings. I can see no reason why every one interested in public affairs should not be allowed at these committee meetings."

Councilman-elect Crosby wants to see harmony in the council and believes that petty differences which have disturbed the council in the past should be abated.

PROHIBITIONIST TO ADDRESS THE Y. M. C. A.

BERKELEY, April 17.—W. I. Burke, district superintendent of the California Anti-Saloon League, will address the Berkeley Y. M. C. A. at 3 o'clock tomorrow afternoon on "The Power of the United Church."

The Rev W R Swickard, who has just closed a successful six months' work with the First Lutheran Church of San Francisco, will deliver an address in Odd Fellows' Hall at 11 o'clock. At the evening service of St. Mark's Episcopal Church the choir will render the cantata, "The Resurrection." The organist will be G. Spring and the soloists Miss Clare Fremler, Miss Rena Waltz, H. C. Parkinson and D McCloskey.

Latest News From Newark

NEWARK, April 17.—Miss Margaret Rice of San Francisco spent Sunday here visiting friends.

The youngest child of F. Co[illegible] is dangerously ill, there being little hope for her recovery.

E Delaney and wife and [illegible] Delaney and wife of San Francisco spent Sunday at the Delaney home.

J. Munyan and wife spent Thursday in San Francisco and Berkeley.

Dr. Emerson purchased F. [illegible]alk's cottage on Elm street and later sold it to Julius Martin, who, it is said, will soon bring a bride to reside there.

Mrs A. Brown of Berkeley was in town last week attending to the improving of the property.

The railroad company has a large gang of men building fences along the new railroad track from Niles to Newark.

Wm Card and wife will soon leave for Oregon, where they intend making their home.

Mrs C S Haley, who has been ill in the hospital for a month, will return home next week

WOMAN IS SAVED FROM DEATH UNDER CAR

Prevented From Leaping Out of Wrecked Buggy Beneath Wheels

VEHICLE SMASHED AND HORSE BADLY HURT

Motorman Applies Brakes, But Too Late to Avoid Accident

MELROSE, April 17.—In a collision between a west-bound Melrose car and a buggy yesterday afternoon, Miss Minnie Follett and T. Tyer of Forty-seventh avenue and East Fourteenth street experienced a narrow escape from death. Miss Follett tried to jump from the rig as it was being pushed by the car but was prevented from hurling herself to certain death beneath the wheels of the car by Tyer. Both the occupants of the rig received numerous lacerations and bruises and the horse was thrown to the street with a severe wound in its skull.

Follett evidently did not see the approaching car and drove directly across the track. The motorman applied his brakes too late to prevent an accident. The buggy was wrecked

CHEMICAL ENGINE TEST A SUCCESS

Fruitvale Fire Department Tries Out New Apparatus on Burning Structure

FRUITVALE, April 17.—The new Kanawha chemical combination hose wagon was tested at a fire yesterday before Fire Commissioners D. L. Blackman, J. W. Bibby, Phil Blake Jr., Fire Chief A. K. Jacobson and a large crowd of spectators. A light frame building was constructed for the purpose on the Derby property on Fruitvale avenue, saturated with coal oil and set afire. The alarm was rung and in just two minutes the engine was on the scene of the conflagration.

Flames from the wooden building were shooting skyward 25 feet high when the engine arrived on the scene. Engineer Ballestren turned on the "juice" and Chief Jacobson rushed into the heart of the burning structure with the hose. Within thirty seconds of the first application the fire was completely extinguished, demonstrating to the satisfaction of all present that Fruitvale has one of the most up-to-date of fire engines. The engine cost the commissioners $1550. It carries 1000 feet of hose and has a capacity of 50 gallons of chemical. It is operated by compressed air

Warm Springs Notes

WARM SPRINGS, April 17.—Manuel Brown was a recent visitor at his ranch near Pleasanton.

I. Steinmetz, the postmaster, is ill with rheumatism.

Edward Salz was a recent visitor at the landing.

Mr. and Mrs. A. Katzer spent Friday in San Jose.

Mr. and Mrs W. I Warren left in their automobile for San Francisco yesterday.

Thomas Power, Justice of the Peace of Washington township, was a visitor in Warm Springs Wednesday.

James Leitch has been appointed to take the school census for Warm Springs school district.

Mrs. A. Brown spent a couple of days at the home of relatives at Sunol.

IT'S A GREAT HORSE THIS ONE OF GEORGE TAYLOR'S

MELROSE, April 17.—George Taylor, the popular secretary of the Reliance Club of Oakland and a real estate man of this place, believes he has the most intelligent piece of horse flesh in the country. The story has been published of how his horse, "Frank," saddled himself one morning and waited for his master at his office door. The only thing that remained for Taylor to do on that occasion was to buckle the cinch straps, as the animal was unable to perform that part of the operation.

The latest stunt of this intellectual beast, and all who know George will believe his story, was to make himself a bed from seat cushions and buggy robes. Taylor found his pet curled up on the leather cushions which he had pulled with his teeth from the buggy and spread carefully on the floor. He had also pulled the robe over himself, George says, and was slumbering peacefully as a babe when discovered by his owner.

OSCAR WESTERBERG, BALL PLAYER, IS DEAD

ALAMEDA, April 17.—Oscar Westerberg, 30 years of age, a prominent baseball player, died at his home 1310 Ninth street, shortly after noon today, after a lingering illness of many months. He was formerly shortstop for the Bostons. Dropsy was the cause of his death. No arrangements have been made for the funeral.

Chas. H. Spear for Mayor

The success of municipal government lies in good policies and their efficient execution.

He stand for well kept and well-lighted streets, an efficient and sanitary method of disposing of garbage, adequate police and fire protection, the rigid enforcement of all laws and ordinances, strict economy, a cash basis, efficient and competent employes, public playgrounds for children, good schools, and extending the sewers to deep water, and will keep office hours from 9 a. m. to 4 p. m.

W. F. McCLURE

Is a Candidate for

COUNCILMAN

He will be grateful for your support. Let us all pull together for a cleaner, better, stronger Berkeley. Election May 1

TREMENDOUS INCREASE IN CIRCULATION RECORDED AT CLOSE OF CONTEST

Closing Scene an Endless Procession of Candidates Bringing In Subscriptions---Remarkable Showing of Out-of-Town Candidates---Winner of Automobile a Surprise to All

NEW SUBSCRIBERS ADDED TO OUR LIST BY POPULARITY CONTEST:

7342

With the closing of THE TRIBUNE'S Great $10,000 Popularity Voting Contest many surprises were brought to light. For the past year it has been almost impossible for our Circulation Department to keep subscription solicitors in the field, owing to the fact that Oakland was so thoroughly covered by THE TRIBUNE, thirty bells would be rung only to find perhaps one or two out of that number not taking THE TRIBUNE. You can imagine our astonishment, of course, when we found that 7342 new paid-in-advance subscriptions had been turned in. However, many of them were from Berkeley, Alameda and nearby suburban towns, and take in just the class of outside readers we have been anxious to reach for the benefit of Oakland's merchants.

Not long ago a movement was started by members of the Chamber of Commerce to put workers in outside towns to increase the circulation of THE TRIBUNE for the commercial interests of Oakland. This project was abandoned when it was found that towns leading direct to Oakland like San Leandro, Hayward, Pleasanton, Livermore, Centerville, Niles, Decoto, Concord, Martinez, Benicia, Hercules, Walnut Creek, Crockett, Alvarado, Richmond, Point Richmond and others were so thoroughly covered that it was found unnecessary to send the men. Since then our contest has added hundreds of new names to the list.

The winner of the automobile came as a very great surprise, not only to ourselves, but we imagine, to many others. Miss Pierson made her canvass very quietly and no one had the faintest suspicion of how she stood until a few moments before the contest closed, and then—subscription votes, money and coupons came in upon us like an April shower, and when the votes had been totaled it was found that Miss Pierson had the magnificent amount of 879,385. Miss Pierson is a very popular young lady of Oakland, a graduate of the Oakland High School, and her success can be attributed in no small measure to the work done by her student friends and associates.

There were many rumors circulated at different times by irresponsible parties to the effect that several of the men candidates had bought the automobile by private arrangement; in fact, nearly every man's name in the contest had been mentioned in this respect at one time or another. You can, of course, imagine the smile that overspreads the features of the Contest Manager now, for he has not heard one "I Told You So" since the close of the contest. In our next contest you will hear the same statements. However, our record for fair dealings to all more than offsets the work of the anonymous back-cappers.

Last Sunday we told you to look out for surprises, and also that many of the prizes would be won easily. Our predictions were verified in every respect, and those who lost by a slight margin have no one to blame but themselves. Following is a list of the leaders in each division:

(Copy—Original on File.)

OAKLAND, Cal., April 17, 1909.

We, the undersigned judges in the $10,000 Popularity Voting Contest of THE OAKLAND TRIBUNE, to the best of our knowledge and belief, attest that the following figures are correct.

(Signed) D. F. MINNEY,
NEGEL KEEP,
STUART W. BOOTH.

MOST POPULAR UNION MAN
John A. Healy 34,668
William Spooner 9,886

MOST POPULAR AND SUCCESSFUL MAN.
Antone L. Leal, Livermore 155,574
C. Hedemark, Crockett 50,916

MOST POPULAR YOUNG LADY.
DISTRICT NO. 1—OAKLAND.
Miss Ada Y. Pierson 879,385
Miss Anna Vinther 110,978
Miss Martha E. Smith 73,180

DISTRICT NO. 2—BERKELEY AND OUTSIDE DISTRICTS.
Miss Mildred Mahoney 108,184
Miss Anna L. Harms 70,930

DISTRICT NO. 3—ALAMEDA, FRUITVALE, MELROSE, ELMHURST, SAN LEANDRO AND ALAMEDA COUNTY.
Miss Gertrude McPherson 103,380
Miss Ethel Bassett 47,912

MOST POPULAR GIRL, 10 TO 17 YEARS, IN ALAMEDA COUNTY.
Miss Lillian Limbach 28,473
Miss Ruth McFee 17,272

MOST POPULAR MEMBER OF THE POLICE DEPARTMENT.
Jenny Holland 563,088
M. J. Shannon 142,306

LODGES, SOCIETIES, RELIGIOUS OR CHARITABLE ORGANIZATIONS.
The Judeans 151,306
Concordia Rebekah Lodge No. 152 110,382

MOST POPULAR MEMBER OF THE FIRE DEPARTMENT.
William H. Rankin 112,973
Will Harlow 48,581

MOST POPULAR BOY.
DISTRICT NO. 1—OAKLAND.
(West of Grove.)
Philip Dalton 151,798
Albert Sinclair 48,845

DISTRICT NO. 2—ALAMEDA, BERKELEY AND POINT RICHMOND.
Walter Bein 18,116

DISTRICT NO. 3—FRUITVALE AND MELROSE.
Lawrence Paine 77,762

DISTRICT NO. 4—ELMHURST AND SAN LEANDRO.
Leonard Hurlburt 25,783
Harry Magnels 10,589

DISTRICT NO. 5—OAKLAND.
(East of Grove.)
Harold Chapman 39,388

MOST POPULAR WOMAN.
DISTRICT NO. 1—OAKLAND, EAST OF GROVE.
Mrs. F. Lorenger 48,562
Mrs. K. Lewis 11,187

DISTRICT NO. 2—OAKLAND, WEST OF GROVE.
Mrs. A. Holst 33,119

DISTRICT NO. 3—ALAMEDA, BERKELEY AND POINT RICHMOND.
Mrs. W. A. Bender 20,487

DISTRICT NO. 4—FRUITVALE, MELROSE, ELMHURST AND SAN LEANDRO.
Mrs. M. Rollins 13,634

MOST POPULAR MAN IN ALAMEDA COUNTY.
J. F. Kingston 400,180
Asa V. Mendenhall 368,684

MOST POPULAR RAILWAY EMPLOYE
DISTRICT NO. 1—OAKLAND.
Charles Moon 190,759
W. J. Getchell 47,791

DISTRICT NO. 2—BERKELEY AND POINT RICHMOND.
J. H. Hopkins, Richmond 55,411
Guy Purdy, Richmond 23,392

DISTRICT NO. 3—ALAMEDA, FRUITVALE, MELROSE, ELMHURST, SAN LEANDRO.
Charles Anderson 29,050
"Daddy" Parks 5,781

MOST POPULAR LETTER CARRIER
J. Z. Barnett 85,990
Edward L. West 3,531

DENNY HOLLAND,
Winner of Trip to New York

MISS M. MAHONEY,
Winner of Piano, District No. 2, Young Ladies.

J. Z. BARNETT,
Winner of Letter Carriers.

MRS. F. LORENGER,
Winner of Lot.

PRIZE WINNERS

Grand Prize--Buick Touring Automobile, $1600
MISS ADA Y. PIERSON 879,385

MOST POPULAR UNION MAN.
First Prize, Building Lot, Melrose Heights, $950.00.
JOHN A. HEALY 34,668
Second Prize, Furniture Order, as Selected, $150.
WILLIAM SPOONER 9,886

MOST POPULAR MAN OUTSIDE DISTRICT.
First Prize, Trip to New York, Hotel Bill, Returning Via Yellowstone Park and Portland, $400.
ANTONE L. LEAL, Livermore 155,574
Second Prize, Trip to City of Mexico, $150.
C. HEDEMARK, Crockett 50,916

MOST POPULAR YOUNG LADY.
First Prize, Dist. No. 1—Lindeman Cabinet Grand Piano, $700.
MISS ANNA VINTHER 110,978
Second Prize, District No. 1—Trip to Portland, $100.
MISS MARTHA E. SMITH 73,180

DISTRICT NO. 2.
First Prize, Curtaz Piano, Mission Style, $450.
MISS MILDRED MAHONEY 108,184
Second Prize, Trip to Yellowstone Park, Returning Via Portland, $150.
MISS ANNA L. HARMS 70,930

DISTRICT NO. 3.
First Prize, Curtaz Mahogany Piano, $400.
MISS GERTRUDE McPHERSON 103,380
Second Prize, Trip to Yosemite, $50.
MISS ETHEL BASSETT 47,912

MOST POPULAR GIRL, 10 TO 17 YEARS.
First Prize, Gold Watch, Value $50.
MISS LILIAN LIMBACH 28,473

MOST POPULAR MEMBER POLICE DEPARTMENT.
First Prize, Trip to New York, Two Weeks, Hotel Bill, $200.
DENNY HOLLAND 563,088
Second Prize, Gold Watch or Revolver and Holster and Five Hundred Rounds of Ammunition, $50.
M. J. SHANNON 142,306

LODGES, SOCIETIES, RELIGIOUS ORGANIZATIONS.
First Prize, Baby Grand Chickering Piano, $750.
THE JUDEANS 151,306
Second Prize, Lodge Banner or Mdse. Order, as Selected, $200.
CONCORDIA REBEKAH LODGE NO. 152 110,382

MOST POPULAR MEMBER OF FIRE DEPARTMENT.
First Prize, Gold Watch, Standard Make, Choice $100.
WILLIAM H. RANKIN 112,973
Second Prize, Trip to Portland or Los Angeles and Return. Los Angeles Trip, One Week's Board, $50.
WILL HARLOW 48,581

MOST POPULAR BOY.
Special Prize, Curtis Motorcycle, Value $225.
PHILIP DALTON 151,798
SNELL BICYCLE TO EACH DISTRICT—$50.00 EACH.
District No. 1—Albert Sinclair 48,845
District No. 2—Walter Bein 18,116
District No. 3—Lawrence Paine 77,762
District No. 4—Leonard Hurlbert 25,783
District No. 5—Harold Chapman 39,388

MOST POPULAR WOMAN.
Special Prize, Building Lot, $650.
MRS. F. LORENGER 48,562
Sewing Machine, Gas Stove, Range or Trip to Yosemite Valley to Each District—$50 Each.
District No. 1—Mrs. K. Lewis 11,187
District No. 2—Mrs. A. Holst 33,119
District No. 3—Mrs. W. A. Bender 20,487
District No. 4—Mrs. M. Rollins 13,634

MOST POPULAR MAN IN ALAMEDA COUNTY.
First Prize, Trip to Yellowstone Park and Return, Going Via Salt Lake and Return Via Portland, or City of Mexico, $200.
J. F. KINGSTON 400,180
Second Prize, Watch or Trip to Portland or Los Angeles and Side Trips With Trip to Los Angeles, Two Weeks' Board Is Included.
ASA V. MENDENHALL 368,684

MOST POPULAR RAILWAY EMPLOYEE.
Special Prize, Order on John Breuner, $200.
CHARLES MOON 190,759
GOLD WATCH TO EACH DISTRICT—$100 EACH.
District No. 1—W. J. Getchell 47,791
District No. 2—J. H. Hopkins 55,411
District No. 3—Charles Anderson 29,050

MOST POPULAR LETTER CARRIER.
First Prize, Choice Furniture Order or Trip to New York, $250.
I. Z. BARNETT 85,990
Second Prize, Merchandise Order on Heeseman, $100.
EDWARD L. WEST 3,531

Nomination Prizes

Nomination Prize to Winner of Grand Prize, Watch Valued $50.
WILLIAM F. PIERSON $50.00

OTHER WINNERS.

GEORGE W. BECK	25.00
R. V. MITCHELL	20.00
C. E. MOISEN	15.00
MRS. HOLLAND	10.00
ANDREW McPIKE	10.00
ETHEL M. KINGSTON	10.00
JAMES L. KILLIAN	10.00
MISS JEAN PRATT	5.00
JAMES CLADDING	5.00
MRS. E. SMITH	5.00
FRANK SINCLAIR	5.00
JOE BURMEISTER	5.00
C. PAINE	5.00
LEROY BRUNDAGE	5.00
MISS H. M. CROSTHWAITE	5.00
MISS M. V. CROZER	5.00
M. HOLST	5.00
L. C. PAMBER	5.00
MRS. McALLISTER	5.00

NOTICE

Prizes will be ready for distribution Wednesday, April 21. This short delay is for the purpose of allowing a recount of the votes, if desired, by any candidate.

MISS ADA Y. PIERSON,
Winner of Buick Automobile.
Belle-Oudry Photo.

MISS ANNA VINTHER,
Winner of Piano, District No. 1, Young Ladies.

JOHN A. HEALY,
Winner in Union Division.

CHARLES ANDERSON,
Winner of Watch in District No. 3, Railroad Men.

MISS G. McPHERSON,
Winner of Piano in District No. 3, Young Ladies.

CHARLES MOON,
Winner of Order on John Breuner for $200.

MISS LILIAN LIMBACH,
Winner of Watch, Young Girls.

PHILIP DALTON,
Winner of Motorcycle.

MRS. A. HOLST,
Winner District 2, Women.

Automobile News

THE COLUMBUS ELECTRIC IN OAKLAND

The Bay Cities Electric Company of 1794 Telegraph avenue are handling the Columbus electrics in Oakland and are meeting with encouraging success with these cars.

These graceful electrics are noted for the beauty of their lines and strength has not been sacrificed to gain this point. The body design of these cars and their aristocratic appearance have brought them into instant favor among persons with refined tastes.

The cost of maintenance is trifling, being about as expensive to supply with electricity it is claimed, as the modern dwelling.

The following deliveries are reported: A runabout to Mrs L S Slemmons. A Victoria to F H Lewis who is general manager for W and J Sloane of San Francisco. A runabout to T W. Corder the leather merchant. All are residents of Oakland.

ROADS IN GOOD CONDITION ABOUT SACRAMENTO

Speaking of the road conditions in and about Sacramento E M Phillips representative of the Pioneer Automobile Company cars has this to say:

"Automobilists who are contemplating making the trip this summer from Sacramento to Lake Tahoe will be interested to know that the prospects for good touring are exceptionally good in that section. The government roads from Placerville to Lake Tahoe are being rapidly put in good condition. The county of Sacramento recently voted $800 000 in bonds for roads and this in conjunction with the bonds recently voted by San Joaquin county to the amount of one and a quarter million will put the roads in good condition all the way from Stockton to the lakes. Between Galt, Franklin and Sacramento the roads are now in course of construction but should be completed within a period of sixty days. From Sacramento through to Folsom excepting only a stretch of about a mile and a half near Mills station there is an excellent boulevard. This stretch is under construction and will be completed this month."

Mrs. Taft Buys Baker

Commenting upon the recent announcement that President Taft has purchased a Baker Electric of the Queen Victoria model for the personal use of Mrs Taft, Mr Gardiner of the Western Electric Vehicle Company said yesterday: "I am not at all surprised that in selecting an electric car for this purpose the Baker was decided upon. This was most natural. The Baker occupies a unique place in the electric field. It is the aristocrat of these vehicles and is generally regarded as such. When a person wants to buy an Electric and does not care to do any experimenting he naturally inspects all cars. Other cars are good but in superior workmanship in fidelity to the very smallest details in beauty of design and elegance of finish there is only one Baker.

"It is difficult in the gasoline cars of the present day to select one which occupies in its field the position of the Baker in the electric line. The Queen Victoria selected by Mrs Taft is the model generally preferred by ladies and while the Baker Company makes a large variety of styles this one exhibits most conspicuously the Baker elegance."

Holmes & Olson 172 Twelfth street are Oakland headquarters for Goodrich tires. The 1909 white tread stock is Goodrich's supreme effort, and no tire on the market equals it. H & O also have one of the best equipped plants for repairing tires on the Pacific Coast and employ none but skilled workmen. While their prices are lower than any other shop in Oakland, they do not ask for your repair work on that account but for the reason that they use the best material, employ men who know automobile tiers and guarantee all repairs. Why are they doing the repair work on automobile tires for Oakland Alameda and Berkeley? Ask your neighbor. Retreads guaranteed for 2000 miles. Punctures and small cuts in tubes 25c each. Phones Oakland 3882 and A-4323.

FORTY MILES ON THE SECOND GEAR

Telegraphic dispatches received on April 14 by the Studebaker Bros' Company announce the arrival of the Glidden tour path-finding car a Studebaker at Kalamazoo after a hard run over heavy roads and a blinding snow storm from Detroit Mich. Forty miles on the second gear are reported to have been made. So far no mechanical or tire trouble has delayed the car.

HUPMOBILE IS NEW DEPARTURE IN DESIGN

The much talked of Hupmobile runabout was seen on our streets on Monday last and created an exceptional amount of interest. The car at first glance appears small in comparison with the other cars of today but upon closer inspection one finds that there is as much room behind the steering wheel as in the large cars also that the car is standard gauge and in the usual tread.

The latest French runabout are all built without rumble seats and very close to the ground. At the same time this little car has ample road clearance and can be handled with ease. She has a guaranteed speed of [illegible] miles an hour and will travel [illegible] miles per gallon of gasoline. The [illegible] takes the hills in remarkable [illegible] most any hill on the high speed. The small cost of upkeep the agents claim the main selling point which is a matter of importance to a larger percentage of purchasers.

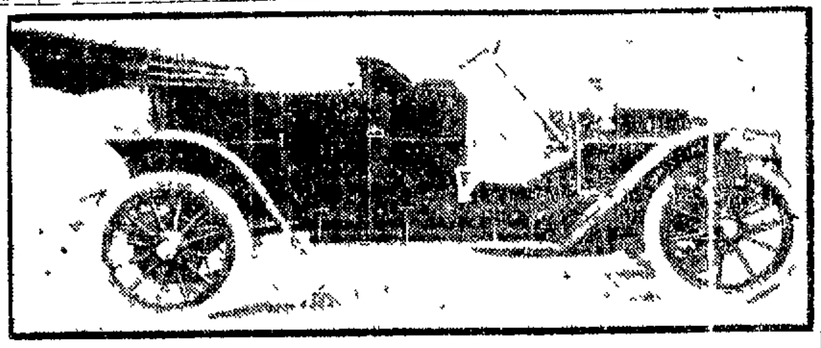

Bought By Men Who Know

Men who know about automobiles—men who are motor car educated and who have the means to buy any cars they want—buy Chalmers-Detroit cars. The Chalmers-Detroit "Forty" at $2,750 and the Chalmers-Detroit "30" at $1,500 share equally in this desirable and convincing patronage.

Certain men by education training and natural bent are better fitted than other men to judge of a motor car.

Engineers and mechanical experts to such men know that a car is a piece of machinery one of the most wonderful and delicate and when right the strongest and most reliable built by man.

Mr George H Helvey of Hamilton Ohio the designer of the famous Corliss engine owns a Chalmers [illegible] Mr Helvey than the Corliss no designer [illegible] No automobile salesman could tell Mr Helvey [illegible] car. He knows. He examines all of them [illegible] With all the expert knowledge anyone could have [illegible] would he invest money in a car that he did not know to be best?

At the head of the Invention Department of the Burroughs Adding Machine Company in Detroit is Mr J C Vincent. Outside of the automobile industry there is probably no man in the country better fitted to judge motor cars than is Mr Vincent. He owns and drives a Chalmers-Detroit car. Read what he says of it: "The car is a great hill climber and gets over the road as fast as anyone wants to ride. I have run it 10 000 miles and it has always come through in splendid shape. The oiling system is the most effective I have ever seen."

Mr Joseph Boyer president of the Burroughs Adding Machine Company is not only a mechanical expert a factory organizer but one of the ablest business men in the country. He also drives a Chalmers-Detroit. He owns several cars but the Chalmers-Detroit is the only one he uses personally.

Mr John B Herreshoff who has won international renown as the designer of the yacht which have successfully defended the American Cup purchased a Chalmers-Detroit car at the New York Show. [illegible] amazing many. Before he placed his order he asked searching questions about every detail of the car. After placing his order he wrote a letter in which he said: "It is the best car for the money that has been placed on the market."

The president of the Welch Motor Car Company of New York Mr [illegible] H Perlman owns a Chalmers-Detroit car. So does Mr N Platt president of the Baker Electric Vehicle Co.

These gentlemen are in the motor car business. They know it from the inside. Each of course drives cars of his own make but each wanted other cars for special purposes and they selected Chalmers-Detroit cars to best suited to those purposes.

With a garage full of his big high powered handsome looking Welch cars Mr Perlman says he still felt like the man who is surrounded by many cases of old wine, yet found himself thirsting for a glass of water. He wanted a light car yet one with plenty of power—and one with style—so he purchased a Chalmers-Detroit 30.

Mr Platt needed a gasoline car for heavy fast road work to which his aristocratic electrics are not suited. Hence his purchase of a Chalmers-Detroit.

Perhaps no automobile expert is better known than Joe Tracy. When considering the Chalmers-Detroit agency for New York City the Carl H Page Company employed Joe Tracy to test out the new Chalmers-Detroit model. He gave it such a testing as no other car ever got. For hours he tried in every way he could drive without going into a ditch to break the car down to choke and overheat the engine.

On the strength of his report the Carl H Page Company invested a half-million dollars in the New York agency. So far this car has sold more than 400 cars.

Now when cars are sold to such men as are mentioned here they sell themselves.

Men who are engineers technical experts—men who are in the motor car business themselves—buy on the strength of their own efficient knowledge. You could not mislead them if you wanted to. They would catch you up.

Unless cars are good enough just to sell themselves they will not be sold to such men as those.

Men who can afford any car are proud to own the medium priced Chalmers-Detroit.

Some one has said the name of John S Huyler is as well known as that of the President of the United States. Be that as it may the world's richest candy maker owns a Chalmers-Detroit car.

Pioneer Automobile Company

901 GOLDEN GATE AVENUE SAN FRANCISCO

Oakland Branch. 224 20th Street.

Fresno Branch, 1222 I Street

Agents Thomas, Oldsmobile, Chalmers-Detroit

"BUICK"

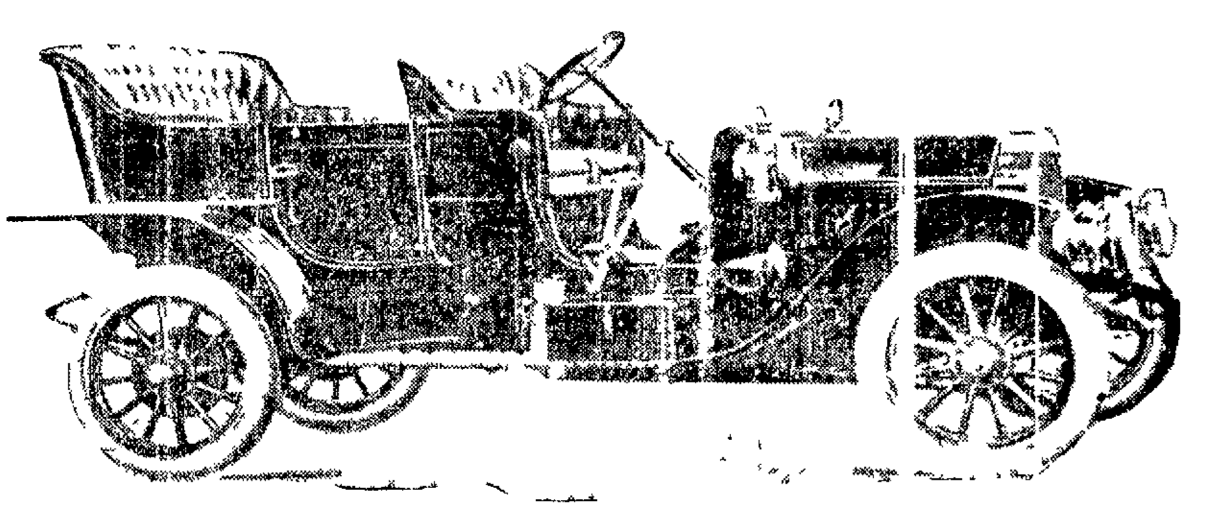

40 H. P. Touring Car, $1900, f. o. b., Oakland or S. F.

The Buick Auto Agency will receive this week the first carload shipment of the 40 H P car the same model which broke the world's 100-mile, 50-mile and one hour record for stock touring cars on a circular track at New Orleans on February 21st

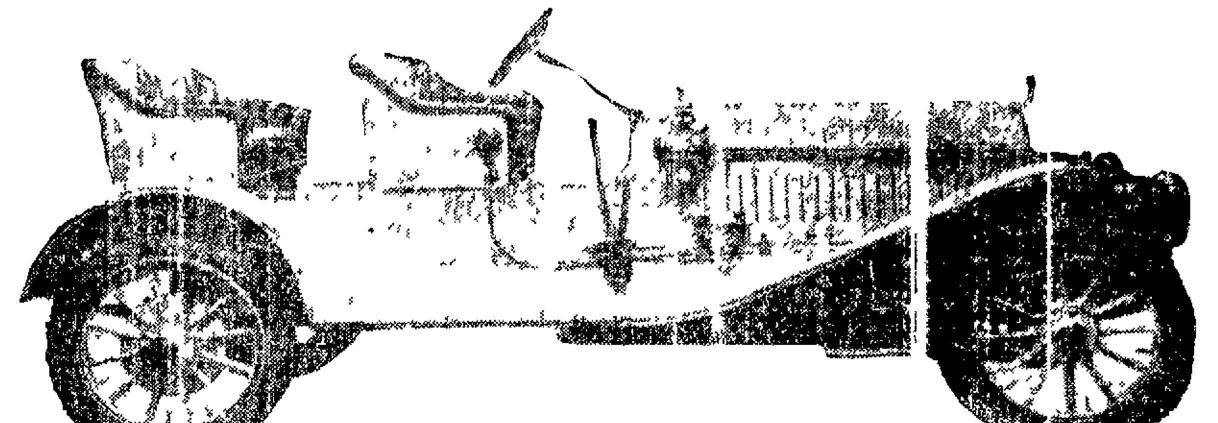

40 H. P. Roadster, $1900, f. o. b., Oakland or S. F.

Within 30 days the above car the 40 H P Buick Roadster, will be seen on the coast for the first time. This is the car which created such a sensation at the New York Show this year. It may be had in surrey type or with baby tonneau.

The already famous White Streak has become one of the most popular cars in Oakland. We guarantee to keep this car in repair for one year free of charge. Springs and gears on this car are absolutely guaranteed, the reason being that Planetary transmission is employed while the springs are made by the Buick factory and are given a severe test of four hours before being placed upon the market. Immediate delivery can be made on White Streaks.

Buick Auto Agency

Tel. Oakland 2933 — 259 Twelfth Street

REO AND Studebaker E. M. F. CARS

RUNABOUT	$ 550 00
ROADSTER (complete)	$1100 00
TOURING	$1150 00

Five Lamps, Generator and Horn.

E. M. F STUDEBAKER $1400 00

Equipped with Magneto, five lamps and horn. The best value on the market

Automobile Supplies of All Kinds

Speedometers put on cars for . $15 00

Glass Fronts put on cars for $30 00

Give us a trial. We guarantee satisfaction.

W. L. LOOS & CO.

12th and Jackson Streets

MITCHELL

THE SHOW ME CAR

Call and see our different models

20 H. P. RUNABOUT	$1150
30 H. P. TOURING CAR	$1650
40 H. P. 7 PASSENGER .	$2150

Where you will be taken care of with the policy of the

OSEN & HUNTER AUTO CO.

1224-1226 Webster Street, Oakland

San Francisco, San Jose, Oakland.

CLASSIFIED ADS IN THE TRIBUNE PAY BIG RETURNS FOR MONEY INVESTED.

A Million Dollar Tire Challenge

WE CHALLENGE Every Automobile Owner Now Using

Diamond TIRES

To buy and use one tire of any other make side by side with our New Mountain Tread type. Particularly, let the man who never used any but Diamond Tires, check up his experience—get first hand knowledge.

WE CHALLENGE Every Automobile Owner NOT Now Using

Diamond TIRES

To buy just one Diamond Mountain Tread Tire (which is, since September 1st, our regular output), to put it on the right rear, the hardest place on his car, then check comparative tire results carefully and impartially.

A MILLION DOLLARS

For the aggregate saving in tire cost to Automobile owners this year, as a result, is a low estimate. We are very earnest. We publish this advertisement in utmost good faith. As an economic proposition every user of an automobile should make the test proposed. Catalogues, etc., on request.

THE DIAMOND RUBBER COMPANY

SAN FRANCISCO — LOS ANGELES — SEATTLE

C. E. MATHEWSON, Pacific Coast Manager

The Kissel Kar

"The best for your money"

Just compare these specifications with those of other cars at similar prices and see how much more you get for your money. Then compare them with cars selling 50 per cent higher and see whether they offer you anything better. The Kissel Kar is a high grade car at a moderate price.

30 H. P. Runabout $1350 — 30 H. P. Touring Car $1500

ON SAME CHASSIS

Four cylinders 4¼x4½ cast in pairs water cooled, selective transmission. Internal and external expanding brakes on rear wheels. Timken roller bearings ¾ elliptic springs shaft drive with Spicer Dust and Oil proof universal joints 30" inch wheel base. Tires 32x3½ Q D Rims regular 33x4 optional mechanical oiler positively driven. Ignition Bosch Magneto with single Unit coil and dry cells giving double ignition.

40 H. P. TOURING CAR $2000

Five or Seven Passengers

Four cylinders 4¾x4¾ cast in pairs water cooled, 115 inch wheel base 36 inch wheels and tires, Q D Rims other specifications similar to 30 H P Car proportionately enlarged and strengthened.

60 H. P. TOURING CAR $3000

Five or Seven Passengers

Six cylinders 4¾x4¾ 130 inch wheel base 36 inch wheels and tires Q D Rims, ignition Bosch magneto and Atwater Kent generator complete double ignition.

"The prices given above are all f o b factory. Further describing these excellent cars it may be well to state that the Kissel Motor Car Co is an outgrowth of the Kissel Plow Co, that it has been making automobiles for four years and back of that is twenty-six years experience with high grade machinery and gas engines. The best possible material goes into these cars. Of the parts not usually made by automobile manufacturers, bought from special producers, where can better be found than the Kinsey Radiator and Oiler? Warner transmission and differentials? Timpken roller bearings? Pressed steel frames of the Smith Stamping Company?

It is this class of material which is making the Kissel Kar such a winner.

W. E. V. COMPANY — John Mitchell and W. M. Gardiner

206 TELEGRAPH and 1389 BROADWAY

ALDRICH FACES TARIFF STORM

Senator Seeks the President's Support of His Substitute Bill Without Success

WASHINGTON April 17.—Senator Aldrich conferred with President Taft on tariff matters for two hours this afternoon. Aldrich is alive at last to the storm that is gathering over the senate and which is due to break as soon as the upper chamber gets well into the tariff debate. Aldrich is seeking the support of Taft. He desires if possible to be able to say when he finally outlines his bill in the senate on Monday that it is the bill that meets the approval of the President.

And the simple solemn reason for this is that Senator Aldrich possibly for the first time since he assumed leadership of the Senate will not be able to jam through a bill by his own unaided efforts. The President will have to help. There will have to be appeals to the selfish interests of Senators as well as to their Republicanism. Republicanism as a matter of fact amounts to little any more in questions of tariff. To no more in fact than does the Democracy. There are Republicans for instance who are howling for an abolition of all tariffs on some goods just as boisterously as there are Democrats demanding high protection on some other things.

Income Tax Stalks

Moreover there and beyond this the income tax is still in the Senate and Democrats and Republicans alike are crowding about it. There is no longer the slight doubt that forced into a position where a vote would have to be taken the Senate would pass an income tax law as quickly and with almost as big a majority as the House voted for it.

Both propositions being anathema to Senator Aldrich there are reasons for the statement that the Rhode Island Senator is worried and perturbed over the outlook and is seeking White House assistance. He wants to get a bill through that will not concede too much to the radicals and at the same time he wants to get the bill through quickly. There is a subtle appeal to the President in the latter aim. Taft too wants to get the tariff disposed of quickly in order that business men may be released from their suspense. Aldrich knows this and is prepared to make the most of it.

President Is Leary

He called on the President this afternoon to explain his substitute to the Payne bill. Before the provisions of that bill were made public Aldrich promised the President that the measure would include many more reductions than have been made in the Payne bill and would in every way meet platform promises. One has therefore but to read the Aldrich bill to see that the President is not at all satisfied with it.

Aldrich declined to talk after the conference this evening and no statement was given out at the White House. It can be said however that some changes will have to be made in the Aldrich bill before it gets the Presidential endorsement and that no Republican Senator will be ignored by the President if he be found advocating an income tax or some tax plan closely modeled after an income tax law. It can be said moreover that while the President undoubtedly desires to get the tariff disposed of quickly it is not regarded as possible that he will long hesitate if the sacrifice of party honor.

Democracy in Ascendency

Talk is of ... both ends of the Capitol of the capture of the House by the Democrats ... elections. Taft has a legislative program that he does not want to have wrecked by the loss of the popular branch of Congress during the last years of his administration. It did not require the prediction of ... J. Hill recently that if a Republican Congress does not properly revise the tariff the people will turn to the Democrats to show to the President that the work of the present session must be done well to save his party from ... Another tariff message in the ... would not be surprising.

PROPOSE AMENDMENT TO U. S. PATENT LAWS

WASHINGTON April 17.—An amendment to the patent laws is proposed by Senator McEnerney who has introduced a bill exempting from seizure for debt of any kind of letters patent or any interest in them issued by the United States the ownership of which is vested in the original inventor or conceiver of the thing patented.

Exception is made however to debts voluntarily contracted by the original inventor by mortgage hypothecation or pledge of such letters patent. It is also provided that the exemption shall not apply to the proceeds arising from the sale of the letters patent nor to any product of them "in whole or part that may be dissociated from such letters patent.

BAKER LOSES FINGERS IN HIS DOUGH-MIXER

While kneading a baking of bread yesterday morning Edward McGushin a baker residing at the Stanley House Tenth and Webster streets jammed his right hand too deep into the dough mixer and it amputated his second and third fingers. The injuries were dressed at the Receiving Hospital.

Don't Wear A Truss

After Thirty Years Experience I Have Made a New Discovery for Men Women or Children That Cures Rupture

COSTS YOU NOTHING TO TRY IT

If you have tried most everything else come to me. Where others fail is where I have my greatest success. Send attached coupon today and I will send you free my book on Rupture and its cure showing my new discovery and giving you prices and names of many people who have tried it and were cured. It is instant relief when all others fail. Remember, I use no salves, no harness no lies.

I send on trial to prove what I say is true. You are the judge and once having seen my book and read it you will be as enthusiastic as my hundreds of patients whose letters you can also read. Fill out free coupon below and mail today. It's well worth your time whether you try my discovery or not.

FREE INFORMATION COUPON
C. E. BROOKS 6931 Brooks Bldg, Marshall Mich.
Please send me by mail in plain wrapper full information of your new discovery for the cure of rupture

Name
Address
City State

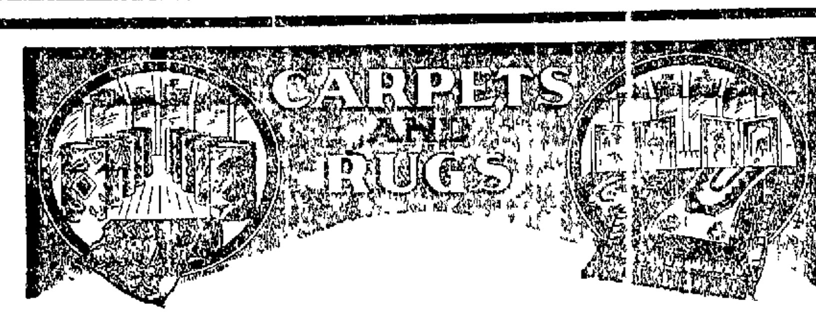

All Wool Ingrain Carpets, 77½c yard, Sewed, Lined and Laid

When we advertise an article you can rest assured that it comes up to the standard in quality and styles, and the interesting feature of this sale is the patterns, and quantities are unlimited. Can you name a carpet for this price, one yard wide, that will give the service and satisfaction that an all-wool ingrain will for the living-room, dining-room, bed-rooms and halls? We have patterns suitable for all. The best $1.00 grade this week 77½c, sewed, lined and laid

All Wool Art Squares

10:6x12 Sold everywhere for $14.00—Special	$8.95
9x12 Sold everywhere for $12.00—Special	$7.00
9x10.6 Sold everywhere for $10.50—Special	$5.95
9x9 Sold everywhere for $ 9.00—Special	$4.95
7:2x9 Sold everywhere for $ 7.50—Special	$4.00

JUST FIGURE IT UP

It's An Easy Problem

You can easily understand why most every home is furnished by the easy payment plan if you have been toiling for years to get a few dollars ahead to furnish a home. You haven't it yet, and probably never will have, but your friends have their home comfortably furnished, and have it paid for. Just figure up the extra rent money, figure up the incentive to pay your debts, and save, figure up how much it would cost if you had the spot cash, then figure the easy payments we give you on the same goods for the same money, and it's an easy problem to solve how you can own your own furniture in a few months. Start today and you'll be ahead this time next year.

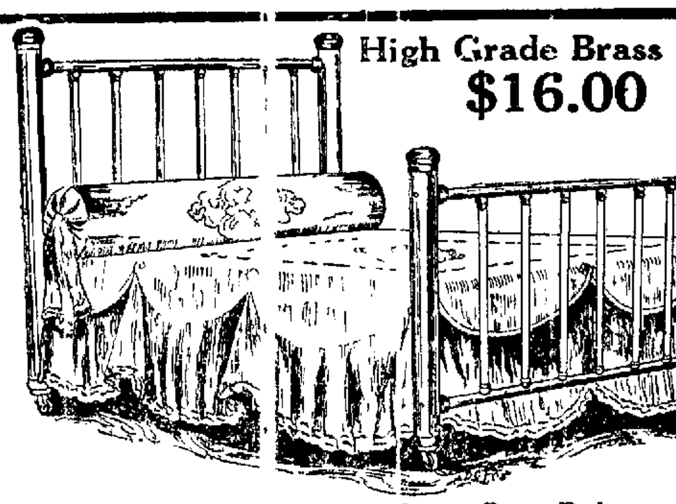

High Grade Brass Beds $16.00

Like all other advertised goods our Brass Beds come up to the standard mark, and are not made for specials, but are heavy tubing, substantially lacquered and finished elegantly, either in satin or burnished. The above full size or three-quarter actually worth $30.00 for $16.00

Another worth $40.00 for	$24.50
Another worth $50.00 for	$27.50
Another worth $55.00 for	$31.75
Another worth $70.00 for	$38.50
Another worth $80.00 for	$43.50

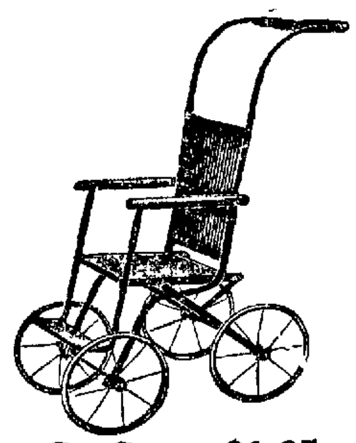

Go Carts, $1.65 Go Carts, $2.65

As shown, folding Go-Cart; rubber tires; worth $3.00, special $1.65; same with adjustable back and dash, worth $4.00, special $2.65

Allwin Folding Cart With Hood $5.85

If it's the Allwin it's the best at any price. Get one this week while the price is only $5.85 complete

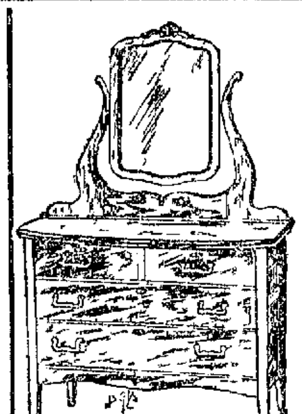

Solid Oak $8.95

With French plate mirror solid oak base 36 inches wide, would be considered in other stores good value for $12.00, our price $8.95.

Every Home Can Have a New Linoleum at Housecleaning Time 55c Sq. Yard, Laid

And they are Linoleums of good substantial quality with a heavy gloss finish equal to the dollar kind. They are good weight, and the best ever shown in Oakland for 75c square yard, special this week for housecleaning time only 55c yard, laid.

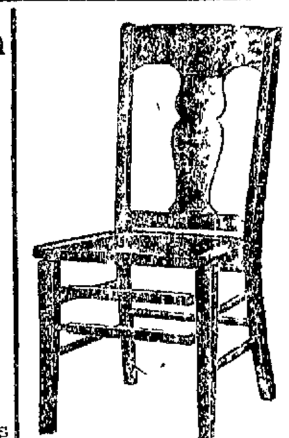

Diner $1.95

Finished weathered or golden attractive design and substantial diner to a moderate price—can't be beat for the money

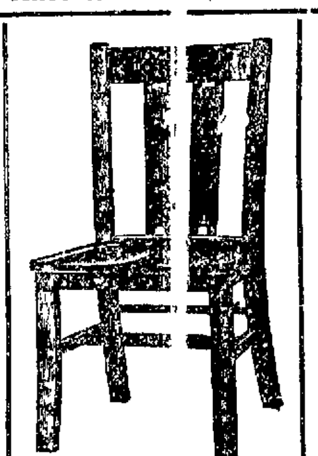

Diner $2.95

Heavy quartered oak finished weathered or golden a chair that is worth $4.00 our leader for $2.95

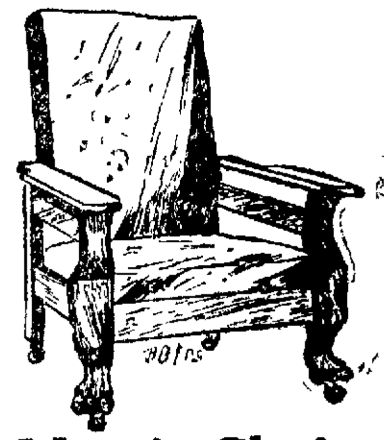

Morris Chair for $9.50

The best summer Chair, and the best all-round chair for comfort elegantly finished; only $9.50; solid golden oak.

Large Size, High Grade White Mountain Refrigerator, $19.50

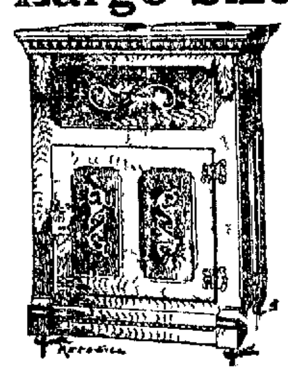

Right now, at the beginning of the summer, is the time to get a Refrigerator, and there is none quite as good as the White Mountain, made of a solid oak case with heavy non-rust galvanized iron linings, and inner lined with compact charcoal to retain every iota of cold air, removable and adjustable shelves, removable ice grates this one 75-lb ice capacity, special this week $19.50.

Phones Oakland 1987
Home A 4101

CASH OR CREDIT
BRALEY-GROTE FURNITURE CO.
COMPLETE HOUSE FURNISHERS

1358-66 Broadway,
Near P. O.

The World's Best Gas Range, The Garland

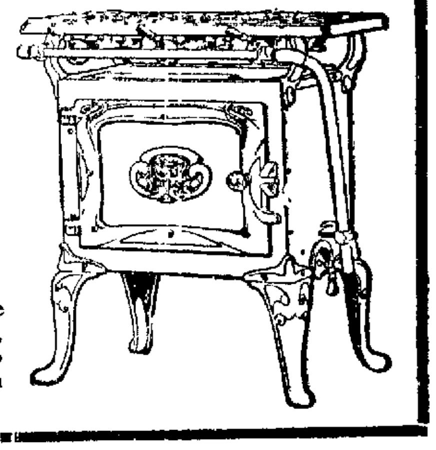

We have twenty different styles of these wonderful Gas Ranges at prices to suit you prices to suit everybody. We start them off with the one pictured, three burner top, and oven below, set up and connected for $10.50, some with broiler for $1... 50

MASONIC BODIES MEET THIS WEEK

Grand Chapter Royal Arch and Knights Templar to Hold Conventions

SAN FRANCISCO April 17.—The present week will be a busy one in Masonic fraternal circles three grand bodies being announced to meet in this city at Commandery Hall on Sutter street. Monday morning the Grand Council of Royal and Select Masters will hold its forty-ninth annual assembly.

On **Tuesday** morning the Grand Chapter of Royal Arch Masons will open its fifty fifth annual convention. The grand chapter will be in session two days.

On Thursday the fifty first annual conclave of the Grand Commandery of Knights Templar of California will open and will continue the rest of the week.

The local commanderies, assisted by those of Alameda county have arranged a pleasant reception to the grand commander William D. Stephens of Los Angeles and other members of the grand commandery the affair to take place Thursday evening at the Coliseum Baker and Oak streets.

There will be a review and dress parade of the five commanderies of San Francisco and Alameda concluding with a ball. The commanderies participating are California No. 1, Oakland No. 11, Golden Gate No. 16, Mission No. 41 and Berkeley No. 4...

FIRST WIRELESS PHONE IS FOR MAINE COAST

PORTLAND Me. April 17.—The islands of Casco bay which heretofore have been isolated so far as telephone connection is concerned have the distinction of inaugurating the first commercial wireless telephone system in the world. Four out of thirty stations that are to connect the islands with this city have just been opened. Owing to the rocky bottom and swift tides in the bay it has been impossible to lay wires for the ordinary telephone system.

A new tuning apparatus will be used which it is claimed will make wireless telephones more private than the wire system.

COLORED ORPHANAGE REOPENS ITS HOME

The Colored Orphanage of California has reopened their home at the old quarters 599 Buena Vista avenue, and will be very grateful for any assistance from their friends. Orphans or half-orphans will be taken and boarded by the month. The president Mrs Derrick of 738 Myrtle street will be pleased to hear from all who are interested.

TOWN GIVES $900 TO BOOM RAISINS

And It's the Work of But a Few Days; Subscriptions Are Piling Up

HANFORD April 17.—The raisin growers of Hanford the merchants and real estate men are doing all they can to make California Raisin Day April 30 a success and so far $900 has been raised for the benefit of the California Raisin Day committee and raisins have been contributed worth $100. That is simply the work of a few days and is but a small item in the assistance which will be given those in charge of boosting California raisins all over the world.

Hanford with all the other communities throughout the San Joaquin valley realizes that this Raisin Day plan is not confined to any particular place or county or person. It is all for California and for California raisins. It is for the grower as much as for the packer, for the merchant as much as for the farm laborer. The railroads of the country will share in the benefits by hauling more freights both East and West, the grocers of the country will sell raisins on California Raisin Day, the lumbermen will find an increased market for boxes and the printers will get orders for labels—there is no limit to the good which will come from the world-wide exploitation of the California raisin.

MONTREAL CAPITALIST IS REPORTED MISSING

PORTLAND Or. April 17.—Raymond Lorrain who is said to be the son of Frank Lorrain a capitalist of Montreal Canada is missing and it is feared he has committed suicide. Young Lorrain came here a few days ago with friends into whose employ he expected to enter. He has been melancholy and has told friends several threats of taking away with himself.

By Loose & Co.

W. L. Loos and Co. report the following: ... Studebaker ... Senator G... C. ... Perkins and Robert Castro. ... to J. N. Watkins of Berkeley ... Brown of Alameda and George ... of Oakland.

Pullmans in Demand

The Frank O. Renstrom Company have just made the delivery of a Model ... Pullman automobile to Mr. H. A. Reid of Santa Rosa and another to Mr. C... W. ... of this city. The same firm also ... with Mr. S. H. Wookey of Hanford.

About the Autocar

Walter C. Morris reports the delivery of a 30 horse-power touring car to Herman Heller who is musical director at the Valencia Theatre.

A shipment of the new model autocar is due to arrive in a few days.

REGAL SNOWBALL LIMITED

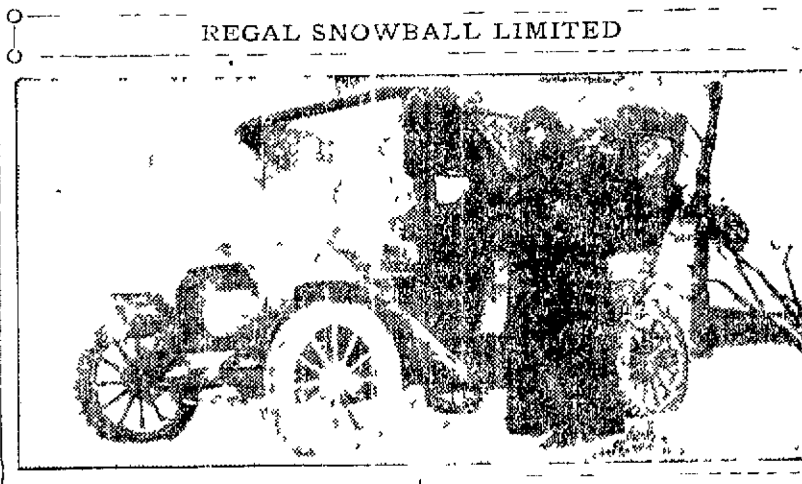

DETROIT TO SYRACUSE IN MIDWINTER SEASON

That the Regal "30" ... [illegible] ... Syracuse ...

Studebaker Notes

[illegible]

... stops along the road in the interests of the Studebaker concern.

... of Sebastopol one of the ... enthusiastic motorists of the State ... including ... up to the northern part of the State.

[illegible]

Buicks on Move

[illegible]

Consolidated Reports

Consolidated Motor Car Company report ... [illegible]

The Mitchell

[illegible]

... of night driving is concerned. Among recent Oakland purchasers are William Havens, H. H. Treat and H. B. Griffith. The Reliance Auto Company was recently appointed local agents.

* * *

Automobile owners are now overhauling their cars for the 1909 season. One of the most important items of upkeep is tires. This expense can be reduced to a minimum if three things are observed. First purchase a good tire, second give your tire fair treatment and don't neglect necessary repairs because your tire still holds air, third have your repairs made at a shop where equipment and experience with the aid of good material can insure you good work.

The Regal "30"

$1250 F. O. B. Factory

The marvelous performance of this popular car continues to proclaim its superiority over cars claimed to be as good. The Regal—the original popular priced 4-cylinder car.

EXAMINE THE REGAL

The Jones Auto Co.

20th and Telegraph Ave.

JEWEL MOTOR CARS

D. E. McCABE OAKLAND KEYSTONE GARAGE

'09 COLUMBUS ELECTRIC '09

The Social Favorite

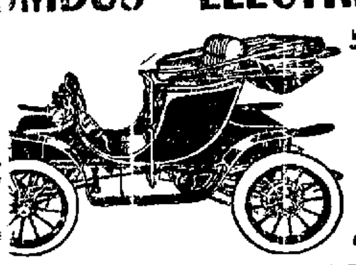

Handsome in Design

Not sold by any claims that are not being fulfilled day in and day out by users of Columbus Electrics.
SUBSTANTIAL—THAT'S THE WORD.
A telephone message will bring our demonstrator to your door, or call at

BAY CITIES ELECTRIC CO.,
1760-1762 TELEGRAPH AVE. Phone Piedmont 203.

STANFORD BEATS U. C. IN INTERCOLLEGIATE MEET

Billiard Benefit to Carney Is Success

The benefit given to Joseph Carney was pulled off last night at the Oakland billiard parlor and was a success both from a financial and attractive point of view. A good crowd assembled. Billiards were played in exhibition that were perfection and Sigourney, especially in balk line, shone with a green light.

Ben Saylor, who had just returned from an eastern tour, got into the spirit of the thing, pulled off his coat and, with Sigourney, played 200 points at 18-2 balk line. Ben was stiff and out of stroke, while Sig was going like a demon, running out the game in thirteen innings, as follows: 25-0-2-53-18-5-15-3 20-2-7-44-1. Ben could not get going, and his totals were only 11.

After this the same principals engaged in a 25-point 3 cushion game. Both played, during this game, all the fancy shots they knew that seemed right to try. Ben finished strong and Sig went down to defeat, 25 to 17.

O. B. Jones, the champ of all finger billiardists, next displayed his powers and set the crowd on edge by making his cue ball do funny stunts. He would start it and it would stop and came back again. Double reverse draws and follows, rail shots, false angles and hug shots followed each other with bewildering rapidity and the climax finally came when the reverse drawed through his cuff. The evening was a success and Jo has a few dollars to tide him over a little while.

There will be two games today at the Grove street park. In the morning the game between Fresno and San Francisco will be called at 10:15 and in the afternoon at 2:30.

EVENTS OF THE DAY AT THE INTERCOLLEGIATE MEET FROM THE PEN OF "DOC" ADAMS.

Reliance Race Will Be Run Today

One of the biggest events in running that has ever been pulled off in Oakland will be started at 11 o'clock this morning at Fourteenth and Broadway, when President Walter B. Fawcett will fire the gun that starts the men in the Reliance Athletic Club road race around Lake Merritt. The contestants have all been reported in great condition and when the twenty young men make their start those who are in attendance will see some of the fleetest of foot on the coast.

The race has been termed a relay Marathon race, but it will not cover the entire distance. Five men from the Reliance, Century Wheelmen, Siupamat Indians and Olympic Clubs will run over a course that is just one-fifth of the full distance and the team making the best time will be awarded a beautiful silver cup. For the best individual time the club has offered a gold medal, so it goes without saying that the young men will exert themselves for the best time possible.

McVey Beaten in Paris

PARIS, April 17.—Sam McVey's seconds threw up the sponge in the fiftieth round of his bout with Joe Jeannette tonight. The men fought for three hours and a half.

HAS THE VETERAN DELANEY STOLEN A MARCH ON COFFROTH AND WILLIE BRITT?

Johnson and Kaufman Reported to Be Matched

New York Dispatch Says That Kaufman and Big Smoke Have Agreed to Contest For Championship

By EDDIE SMITH.

EDDIE SMITH.

A LATE dispatch from New York yesterday afternoon informs us that Al Kaufman and Jack Johnson will meet and battle for the world's heavyweight championship at a date to be set earlier than the Ketchel-Johnson contest of October 12, at Coffroth's Mission street arena.

The news, coming as it does, might lead us to suspicion its correctness, but even so it goes to show us that Veteran Billy Delaney has not given up hope and that he is going to keep right after Johnson for a chance for his heavyweight.

Can you imagine Willie Britt when he hears that Billy has slipped in and taken Johnson away from him? Why, the smokerino kid will fume and fuss and talk and smoke until an eruption of Mt. Vesuvius will look like a roman candle with a hem fuse. After his very poor showing with Tony Ross at New York it was expected that Kaufman would be shelved as a contestant for the heavyweight championship.

Delaney has had a deal more patience with the big blacksmith than the ordinary manager would have had and his persistency in trying to get Johnson to sign articles bespeaks no lost confidence.

Coffroth Will Object

Of course, Jimmy Coffroth and Willie Britt will raise an awful howl and they may do all in their power to stop the contest coming off. Britt wants Ketchel to get the first crack at the champion and Coffroth does not want to run the risk of Johnson being beaten or fighting any one whereby he may show up bad and lose as a drawing card.

This fellow Coffroth has proven himself a very foxy boy, and you can bet he will side step back to New York and talk to the big smoke as he has never been talked to before.

But will the Kaufman contest make Johnson any weaker as a drawing card with Ketchel? Personally, I do not think it will. My reason for so thinking is that the great majority of the fans do not think that Ketchel has a chance at the present time and some will not patronize the bout for just that reason.

Now, if Johnson should meet Kaufman and go twenty rounds with him and get the decision, the people would not look upon him as such a devil as they do at the present time, and many—yes, a great many—more people would go to see Ketchel win the championship from a colored man.

Johnson would no doubt beat Kaufman in a twenty round bout and do it with neatness, but I do not think he would put the big fellow away and the battle might be one worth witnessing.

Might Help Boost

If Kaufmann should stay with Johnson for the full twenty rounds and then lose by a decision, it would hurt Johnson as a drawing card with any other fighter except Ketchel but, in this case I do not think it would hurt. In fact, if Johnson won, it might act as a boost.

Sid Hester, matchmaker of the Mission Athletic Club, feels that there may be truth in the report and has sent a wire to New York offering Johnson and Ketchel the September date of his club and sixty-five per cent of the gross gate receipts.

Johnson is to leave for England on the 26th day of May and is booked to reappear on this side about September 1. If the big fellow was to get back here by the first of the month the contest could not be held until the latter end of the month and as the Ketchel date is the 12th of the following month this may also prevent the contest coming off.

If Delaney was wise enough to steal a march on Coffroth and Britt in the matching of the big smoke he may be wise enough to devise some means of pulling the affair off, but until we get something more authentic on the matter we will not worry about the battle being dated.

What Become of Boxing Bill

Since the adjournment of the legislature several people have asked me what became of the bill to abolish boxing, that was drawn up and offered by Senator Willis of San Bernardino. The bill was sent to the committee on public morals and there it layed until after the adjournment.

What Become of Bill Introduced at Legislature

Why Senator Willis Allowed Bill to Go By Default After Introducing it With Honest Intentions

There has been a bill dealing with boxing presented to the legislature every session during the last seven meetings of the State law makers and this one was the least fought for of them all. The reasons for this state of affairs is that the boxing game is on such a sound footing in this State and running along so nicely that the law maker who presented the bill was easily shown the error of his ways and allowed it to go by default.

Many reasons have been advanced for his so doing, but the real cause was the fact that the city council of San Bernardino granted permission just at that time for boxing contests and also the fact that the gambling end of the game had been done away with and nothing leading to crookedness had been discovered in connection with the sport since the poolrooms had been done away with.

That's the real reason why Senator Willis did not insist on his bill coming out of the committee and the fact that he was so easily convinced that he was in the wrong speaks well for his fairness and honesty. The senator said after the meeting that all he wanted was fairness in the sport and as long as he was assured that the game was going along without the gamblers and sharks fooling the public he was satisfied and that he really enjoyed the sport himself.

Nelson-McFarland Match

The Battling Nelson-Packey McFarland match, it seems was not made in such a hurry after all, for Coffroth writing to friends here told them a week ago that he had the men practically signed up and that he would finish the deal when he stepped off at Chicago on his way home.

The dispatches from the windy city lead us to believe that the Battler and McFarland had signed in a great hurry after getting sore at one another, but the fact is that the articles were ready for signing when Coffroth reached Chicago, all that was left being the definite settlement of the weighing time.

The weight proposition in this contest is going to be one of the big factors in the coming bout, too, for it is no cinch by any means that Packey will be able to make the weight and be strong. When Packey ran out of the match with Hyland he declared that he could never make 133 pounds again and be strong enough to take care of himself with the topnotchers of that class, but here he is signing up to meet the Battler at 133 pounds, five and a half hours before the fighting time.

Making 133 pounds at the ring side is not at all hard for the Dane and he can go to the ring with all his strength at that weight and the chances are that he will go into the ring weighing little more. With McFarland it will be a case of hustle like a wild man to get down and then as soon as the weighing in is over it will be a case of trying to build up.

Whether or not he will be able to go to the scratch in shape to battle for the championship no one can tell at this time, but Coffroth has said that he will never again take a chance at having a man go to the ring weakened and he can be depended upon to see to it that Packey makes the weight.

Old Timer to Appear

At the next show of the West Oakland Club will be seen one of the old-timers of the ring who has been oxyganized or rejuvenated by some spirit of youth. George Green, known a few years ago as one of the best of our middleweights, is the man, and if he is any shadow of what he was in his best days, his opponent, Frank Burgess, will be tied up in a knot in a very short time and he will look like a silly kid trying to catch a whale in a tub of water.

Green was one of the last of the clean straight up boxers who knew the value of a feint and how to make use of the opening after he made it. It has been so many years since poor old George has fought, however, that we have our doubts as to his being able to handle a strong young fellow in a real contest.

The chances are that if he and Burgess were to meet in a gymnasium bout Green would make him look sick, but in a real battle things are very different and whoever the referee may be he should look to it that Green is not severely hurt if it is found that he is getting the worst of the deal.

BASEBALL
PACIFIC COAST LEAGUE.
Freeman's Park, 60th St. and San Pablo Avenue.
Sunday morning at 10:10.
SAN FRANCISCO vs. LOS ANGELES.
Tuesday Afternoon at 3:15.
OAKLAND vs. SACRAMENTO.
Admission 25 cents. Children 10 cents.

St. Mary's Track Team Wins From San Jose

St. Mary's, 3; Santa Clara, 0.

The speedy ball players from St. Mary's College won a great victory yesterday afternoon at Freeman's Park when they took the Santa Clara College team into camp by the score of 3 to 0. Not since three years ago, when the colleges met before, outside of the California-Stanford game played Friday, has there been seen such excitement and interest in a diamond struggle. Both nines sought a triumph with all the earnestness that one thousand students could arouse with yells, rooting and cheering.

The hero of the day was little Hart of St. Mary's. He twirled a wonderful game and had his opponents mystified at all stages of the exhibition. Only one lone hit was made off his delivery. That came in the fourth inning, when Peters knocked a grounder to Leonard that was too hot to handle. Time and again the Santa Clarans attempted to locate the puzzle joker in his offerings, but the puzzle proved a regular Chinese riddle, and after nine innings the effort was abandoned in despair. He retired five men by the strike-out route.

Friene in Excellent Form

Friene of Santa Clara was also in excellent form, sending ten of the local collegians to the bench on three strikes and permitting but four bingles. Two of the runs made by St. Mary's came in on Peter's muff of McGovern's throw. Wilcox started the seventh with a single to right. Correia was given life on first through Ream's error. Leonard advanced both basemen up a peg on a sacrifice. On Hart's bunt, Wilcox was called out at home. Wilkinson then rolled a grounder to McGovern. The latter pegged the ball to the initial sack in great style, but Peters let it slip through his hands, Correia and Harting scoring. The other run came in the first frame. After Wilkinson had been retired Simpson shot a hit over second, took second on Salberg's error and cantered in home when Fitzsimmons shoved a safe swat between third and short.

On the bases the St. Mary's boys outclassed Santa Clara.

Hart's crew pilfered six bags off Shafer. Not a man stole off Simpson.

One of the features of the game was the sensational catch of Right Fielder Wilcox of a difficult foul. It was the first put out of the game. Peters stung the leather hard and it looked for a moment as if the drive would be a three-bagger. The wind, however, carried it past the foul line and Wilcox, swinging clear over from his position in right field, nabbed the ball with his one hand just as it was about to hit the ground.

Both colleges were represented by bands. Father McQuaide threw the first ball over the plate.

The score:

SANTA CLARA

	AB	R	BH	SB	PO	A	E
Peters, 1b	3	0	1	0	8	0	0
Donovan, lf	3	0	0	0	0	0	0
McGovern, ss	3	0	0	0	0	1	0
Friene, p	2	0	0	0	1	0	0
Jacobs, cf	3	0	0	0	1	0	0
Reams, 3b	3	0	0	0	1	3	1
Shaffer, c	2	0	0	0	12	2	0
Dooling, rf	2	0	0	0	0	0	0
Salberg, 2b	3	0	0	0	1	1	1
*Lyng	1	0	0	0	0	0	0
Totals	26	0	1	0	24	10	2

ST. MARY'S

	AB	R	BH	SB	PO	A	E
Wilkinson, 2b	3	0	0	1	2	4	1
Simpson, c	3	1	2	1	7	2	1
Wallace, 3b	1	0	0	0	0	0	0
Leonhardt, cf	3	0	0	1	1	1	0
Fitzsimmons, ss	4	0	1	0	3	1	0
Wilcox, rf	3	0	1	2	2	1	0
Correia, lf	3	1	0	0	0	0	0
Leonard, 1b	2	0	0	0	12	1	0
Hart, p	2	1	0	1	0	3	0
Totals	27	3	4	6	27	12	2

RUNS AND HITS BY INNINGS

	1	2	3	4	5	6	7	8	9	
Santa Clara	0	0	0	0	0	0	0	0	0	0
Base hits	0	0	0	1	0	0	0	0	0	1
St. Mary's	1	0	0	0	0	0	2	0	*	3
Base hits	2	0	0	0	0	0	2	0	*	4

*Batted for Dooling in the ninth.

SUMMARY

Sacrifice hits—Leonard, Hart, Donovan. First base on called balls—Off Hart, 1; off Friene, 3. Struck out—Hart, 5, Friene, 10. Double play—Wilkinson to Fitzsimmons to Leonard. Time of game—1 hour and 35 minutes. Umpire—Jim Nealon.

San Jose, 6; Oakland, 2

SAN JOSE, April 17.—San Jose took a fall out of the invaders yesterday, winning the game by the [illegible] 6 to 2.

Wyman and Miller Spectacular Star Athletes of Day

(By A. L. JOHNSON.)

The eighteenth annual intercollegiate track and field meet was won yesterday by Stanford scoring 66 points to the University of California's 56. The meet was the best attended and the most exciting ever held on the California oval, although Stanford was headed but once after the first event. The score was always close. The new bleachers were packed and several hundred stood throughout the meet. At times it drizzled, but not seriously till the pole vault came off.

In spite of the cold and disagreeable weather and intermittent drizzling there were three records broken and two tied during the day. All the records were made by Stanford men except one of the two which was tied. The quarter mile was the first race which produced a new record and that was in the nature of a double header for Stanford, as Miller and Wyman ran each other to a tie finish in the remarkable time of fifty and one-fifth. The record as remarkable because run around two of the sharpest curves to be found on any track and run on such an extremely bad day. This record breaks the intercollegiate made by Captain Stanton of U. C. last year and the coast record made by Glarner two years ago.

The next record to go was the two-mile, where Stanford scored all the points in a grueling race. Stanford had four men who had done under 10:13, so the record was expected to go. Sweet of Stanford first took the lead and then Gaines of U. C., who won the event last year. But the two best men of last year, Gaines and Adams of Stanford were soon out of the running and the order at the finish was Newman, Worthington and Sweet; time, 10:09, breaking Nash's record by one and three-fifths of a second. Worthington was expected to be the winner as he had previously made 10:08, but his freshman teammate beat him by a foot at the finish.

Millers Equals Own Record

Miller of Stanford equalled his own coast record in the half which he had made on two previous occasions, but never on so bad a day. Dozier of Berkeley ran a beautiful second in this race, running under two minutes himself. In the 220 dash Coleman of Stanford equalled the record of 22 3-5 made round the Berkeley curve. In the high hurdles Cowles of California equalled his own record of 15 4-5 made originally in 1907 by Cowles (C.) and Peasley of Stanford.

The teams of the two universities were not as well balanced as last year. California being shut out of the two-mile and Stanford being completely shut out of both hurdles by Christie's crack aggregation. The Stanford team won every straight race except the mile and might have won that if Beadford, the record holder had not been thrown off the track in a foul. Stanford expected to capture this event, but the race was between Smith, U. C., and MacGregor, Stanford, and the former won by a yard. The third place was hotly contested for by Erskine of California and Hemphill of Stanford and again the Blue and Gold man won out. These two individual contests in the mile were the best of the day. Being the first race, it gave California a lead of 6-3 and the spectators began to think that Stanford's record-breaking men would fail to come up to expectations as last year. But next came the hammer throw, where Stanford scored first and second against Munn of California, and strange to say, this was the only point the great all-around athlete of Oakland High school scored during the day, while last year Munn was able to get 12 points in three different events, and even then hindered by an injured foot.

Relay Race Spectacular

Probably the most spectacular event of the day was the relay, where the State university led for four laps only to be overtaken on the fifth and final lap by the fleet Wyman of Stanford. Miller probably ran the best race of the day in the relay, however, as he gained twenty yards on his opponent within fifteen minutes after winning the half mile.

Following is the summary of events as they were pulled off yesterday with the scores at different times:

One mile—T. B. Smith (C) first; M. Gregor (S) second, Erskine (C) third. Time 4:35.

100 yards—First heat: Dine (S) first; Johns (C) second; Kretsinger (C), third, time 10 1-5 seconds. Second heat, Kant (C) first, Coleman (S) second; Crossfield (C), third; time 10 2-5 seconds. Final heat, Coleman (S), first, Johns (C), second, Kant (C), third, time 10 2-5 seconds.

Hammer throw—Crawford (S), first; 144 feet 5½ inches, Wooley (S), second, 135 feet 10 inches. Munn (C), third; 140 feet 11½ inches.

120-yard hurdle—First heat, Donald (C), first; Cowles (C) second, Peaslee (S), third; time 16 second. Second heat, Edwards (C) first, Coonradt (S) second; H. S. Johns (C) third, time 16 seconds. Final heat, Cowles (C), first; Donald (C), second, Edwards (C), third, time 15 4-5 seconds (equals intercollegiate record).

220 yards—First heat, W. R. Johns (C), first; Cline (S), second, time 23 3-5 seconds. Second heat, Coleman (S), first, Donald (C), second, time 23 seconds. Final heat, Coleman (S) first, W. R. Johns (C), second, Cline (S), third, time 22 3-5 seconds.

Half mile—Miller (S) first; Dozier (C), second; E. T. Smith (C), third, time, 1:58 2-5.

High Jump—Bull (C) and Taylor (C), tied for first, 5 feet 11 inches; Poore (S), third.

Broad jump—Vilas (C) first, 22 feet 2 inches, Stolz (S), second, Kretsinger (C) third.

220-yard high hurdles—First heat, H. S. Johns (C) and Grubb (C), tied for first place, time 26 3-5 seconds. Second heat, Edwards (C), first; Whitney (S), and Wallace (C), tied for second, time 26 2-5 seconds. Whitney won the run-off for a place in the final. Final heat, Edwards (C), first, Grubb (C), second; H. S. Johns (C), third; time 25 seconds.

440 yards—Wyman (S), first, Miller (S), second, Butler (C) third, time 50 1-5 seconds.

2 miles—Newman (S), first, Worthington (S), second, Sweet (S), third, time 10 minutes 9 seconds (intercollegiate record).

Shot put—Crawford (S), 44 feet 2½ inches first; Horton (S), second, Bigman (C), third.

Relay race—Stanford (Stolz, Roth, Coonan, Miller and Wyman) beat California (Rathbone, Newsom, H. S. Johns, Cheney and Butler), time 3:18 (intercollegiate record).

Pole vault—Scott (S), first, 11 feet 2¾ inches; Sheridan and Brown (C), tied for second, total points, Stanford 66, California 56.

If California had captured all the points in the pole vault (the last event), as they figured they would, it would have tied the meet. So that kept up the interest till the last minute of the day. It was 6:30 o'clock before the pole vault was decided.

Bicycle Marathon Race

NEW YORK, April 17.—With the sanction of the National Cycling Association, the first bicycle Marathon race on record will be run here June 13. All amateurs in this country and abroad are eligible. Nearly one hundred prizes will be offered.

MATCHES THAT HAVE BEEN MADE DURING PAST FEW WEEKS SHUT LANGFORD OUT

Day of Reckoning for Those Who Are Afraid

Wonderful Little Fighting Machine Will Always Be a Factor in Championship Until Beaten

By W. W. NAUGHTON

W. W. NAUGHTON.

KETCHEL and Johnson are matched for October, and are consequently protected from challenges meanwhile. Al Kaufman has been sent to Coventry for poor workmanship in his affair with Tony Ross, Jim Jeffries is still meandering along the cool, sequestered vale of stage life, and poor Sam Langford, the man all the heavies are afraid of, is out in the cold.

Never mind Sam. There must be a day of reckoning. Since Jack Johnson, by his clever dash to the north pole of pugilism, has made the color bar a thing of the past, no man may call himself champion of all the world until he has broken a lance with you.

This Ketchel-Johnson match is a weird thing. The writer has expressed his opinion of it time and again. I cannot see where Ketchel has one chance in five of winning.

They say that if it were not for differences of opinion there would be neither boxing nor horse races, and such being the case, one man's views of these matters — be he critic or layman — counts for little.

Differences of Opinion

In the matter under discussion there is no denying that differences of opinion exist. The men who air their views one way or the other are extremists. I have not heard any man discussing the chances coolly and deliberately and picking the prospective opponents to pieces carefully and comparing them point by point.

If you meet a Ketchel man he is dyed in the wool. If you meet a Johnson supporter his lip is curled with a sneer.

Many of the things that are taken note of when championship candidates are being sized up are slurred over, and it might almost be said that it is a case of Ketchel's personality against Johnson.

This is particularly so where Ketchel's admirers are concerned. They pit Ketchel's aggressiveness and his blistering blows against Johnson's half-hearted, stilted style and lack of punishing power, as suggested by the pictures of the Burns fight. Johnson's advantages of weight, strength and stature and his advanced knowledge of punching and parrying do not seem to be taken into account.

May Be Surprise

However, the match is made, and, in view of what has happened before in championship events, it does not do to be too positive in the matter of forecasts. The floor of the prize ring is paved with surprises, and it may be that Ketchel has it in him to defeat the conqueror of Tommy Burns. If it should turn out that way, Ketchel will deserve to be known as the marvel of a pugilistic heroes, both ancient and mo[illegible]n.

Many are wondering what effect the matching of Johnson and Ketchel by Jim Coffroth will have upon Jeffries. Will it make him feel sour and sore because he did not avail himself of the chance to fight or will he hail it as a relief from the oft-repeated question, "What are you going to do, Jeffries?"

On the other hand, what effect will it have on the Ketchel-Johnson prospect if a couple of months from now Jeffries were to stand erect and say, "I am satisfied with my condition, and I am ready to fight Johnson"?

Think Jeff Will Wait

I have heard fellows I know arguing that Jeffries is too thorough a sportsman to butt in after allowing the match with Johnson to go by default, as it were. They think that if he has any notion at all of fighting he will quietly await the issue of the Johnson-Ketchel affair, and if Johnson wins, challenge him. In the event of Ketchel winning, it is thought Jeffries will say, "Well, a white man has won back the championship, and I, for one, am satisfied to let it go at that."

The writer believes that if Jeffries does not declare himself within the next month it will mean that Jeffries has no idea of fighting again. And if he does declare himself he will want quick action.

Jim has reached a time of life when the keeping of weight from piling up is no joke. He has been undergoing mild training for nearly four months, and if he finds himself within striking distance of fighting condition presently it isn't likely he will be content to keep himself in training eight or ten months. That is what he would have to do if he wanted to get a crack at Johnson in case the negro defeated Ketchel.

Situation at Standstill

The matching of Ketchel and Johnson has certainly mussed the cards. Some of us had visions of a Ketchel-Langford fight or a Ketchel-Tommy Burns fight, with a Jeffries-Johnson bout looming up in the dim beyond. But now the whole situation seems to be tied up.

It might be that a Sam Langford-Tommy Burns match could be brought about, but I doubt it. I think Tommy, like the balance of them, has a wholesome respect for dusky Sam.

There are any number of sporting men who think that while Coffroth is looking up Saturday afternoon cards for the summer months he might do worse than bring Al Kaufman and Sandy Ferguson together. Ferguson's new manager, A. A. McLean of Boston, sends word along that

Nelson-Hyland Bout Will Prove Big Attraction

Lightweights Will Battle Here and Promise to Make Great Card For Clever Jim Coffroth

big Sandy is shaping better than ever. Says McLean in a recent letter: "I honestly believe Ferguson is the man to beat Johnson. I have handled both of them, and have a good line on them."

McLean is the man who took Johnson to Australia on the occasion of Jack's first trip. He is a fair judge of fighters, but, like all managers, is prone to overrate the man he happens to be handling.

It is doubtful if either Sandy or Kaufman will ever electrify the world with their work as ring artists, but they are such a big upstanding team that a tussle between them would be tolerably interesting, even if the fight was of a lumbering kind.

Good Bout in Prospect

With Bat Nelson and Packey McFarland matched for July 5, the followers of ring sport have something classy to chat about and look forward to. The Dane was not as hard-mouthed about weight terms as he usually is, although, for that matter, McFarland had to yield something for the privilege of being allowed to step on the scales at an early hour on fight day. The time of passing the muster of the scales has been set at 8 a. m., and in consideration of this Packey must forego all interests in the moving pictures.

It now remains to be seen whether the alarmist reports which had Packey outgrowing the light-weight limit at the rate of a pound a minute have any foundation. Of a certainty the conditions are very favorable to McFarland—that is, if he can show 133 at any hour at all on the date of a fight. It is an established fact that a boxer training to weigh loses a couple of pounds during a night's rest, and therefore Packey, by going to the scales soon after he arises, will be better off than if he had been required to weigh in the night before.

If favorable reports come forth from McFarland's training quarters the coming light-weight championship contest will be an affair on which much money will change hands. In addition to being recognized on all sides as natural rivals for the light-weight laurels, Packey and Bat have each a tremendous following around their home section in the Middle West, and when wagering time comes, the action will not be confined to San Francisco by any means. As showing that the light-weights are not taking any chances of having their work misjudged, they are bringing their own referee with them. Incidentally, in selecting Malachi Hogan they have chosen a man who understands the game in every particular, and who never becomes flustered or kowtows to a fight-mad crowd.

Hyland Is Dropped

It is a case of stand up, Packy, sit down Dick, for with the signing of McFarland and Nelson poor Hyland's hopes of getting a crack at the Dane have flown out of the window. Well, this was to be expected. From the moment Nelson left here after agreeing to box Hyland for Coffroth in May, he has not acted as though he regarded the contract seriously. In his fittings here and there Bat has spoken on every possible thing connected with his plans, with the exception of the affair with Hyland. And it now looks as though he simply held that match in reserve in case he could not secure something more to his liking.

It is a pity in a way, for in a go between Dick and the Dane there would never be any room for doubt in respect to weight. Hyland, like Nelson, can reach the notch without resorting to drastic measures, and in consequence the fight would have been a test between two pugilists at their very best.

But Hyland had to be sacrificed for bigger game, and that settles it. It matters not whether, as Hyland says, Nelson and Nelson's manager were determined from the first to wriggle out when the chance occurred. The Hyland-Nelson match is off and the McFarland-Nelson match is on, and in the matter of importance the affair most recently arranged overshadows the other.

Murphy-Hudson Go Promising

For quite a while the events presented by the city clubs of San Francisco have been of a hum-drum character, but it seems to me that when Johnnie Murphy and Chick Hudson cut loose a contest will ensue that will thrill the crowd in attendance. Murphy is certainly one of the improving kind, and his grit and assimilative qualities are sending him to the front in the manner that similar traits of fighting character did for Battling Nelson.

The other boy, Hudson, has been looked upon by the Seattle sports as a coming champion for quite a while, and I have it on good authority that when Chick starts against Murphy he will carry quite a little load of northern backing.

It can hardly be said that Hudson's reputation is built on performances with bush fighters at that, for the young man has been in more than one Eastern ring and has held his own with some of the lads who are considered cracks around New York and Philadelphia. What is more eloquent than anything else, Chick can command a side bet of $1000, money up, whenever he signs articles, and this without reference to who the other man may be.

Charter Cars to See Transbay League Game

Two special cars have been chartered by the Hayward ball fans and over 300 will travel in a body to the Fruitvale baseball park today to witness the game between Fruitvale and Hayward in the Trans-Bay League.

The Tribunes play the Livermores this afternoon. The line up is as follows:

Tribunes—Muehler left field, Leonard, center field; Pezzollo, third base; Swain, first base, Bankhead, second base; Gwinn, right field, Christian, Wilson pitchers; Colby catcher, Ham, shortstop, Carpy, extra. Livermores—Sparks, pitcher, Oswill, catcher, Waggoner, first base; Barber second base, Whitham, shortstop, Cava, nan third base, Collins right field, Holmes, center field, Lowenthal, left field.

Alameda Recreation Park will be the scene of a game between the United Railroads and the Gantner M[illegible]. These two teams are considered the fastest in the Transbay League.

The Alameda Alerts will play the Chases of Berkeley at Berkeley.

Kubiak Beaten Into Pulp

PHILADELPHIA, April 17.—Sam Langford made a punching bag of Al Kubiak the Michigan giant, for six rounds at the National Athletic Club tonight, and although he beat Kubiak almost to pulp, Langford was not able to knock Kubiak out. Neither was he able to knock the big fellow down, although several times he staggered Kubiak and had him wobbly on his feet. In the final round he tried hard to stop Kubiak, but Langford wore himself out and was tired in the last round.

Cy Morong returned from Stockton yesterday and was out to see the Tigers and Orpheus play.

MADMAN WINS LAST RACE OF CALIFORNIA SEASON

H. G. BEDWELL'S SPEEDY SPRINTER, AT 15 TO 1, DEFEATS GAME LITTLE BOOGER RED IN THRILLING FINISH

Turret Wins Two-Year-Old Race in Romp

Fantastic Breezes From Wire to Wire From The Peer

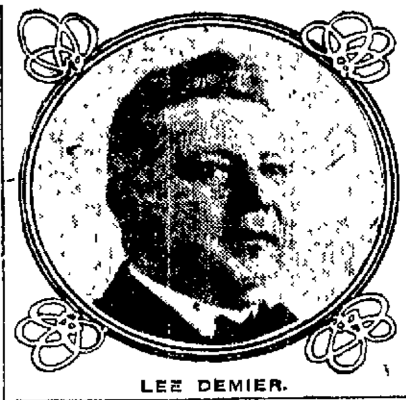
LEE DEMIER.

By LEE DEMIER

WHEN Madman, the gallant sprinter from H. G. Bedwell's stable, dashed across the finish line in the last race of the season at Williams Park yesterday afternoon, a nod ahead of the wonderfully consistent little Booger Red, the mighty cheers which burst from thousands of throats in the grandstand signified not only acclamation for the winner, but bespoke as well the deep affection which the sport of kinds has inspired in the hearts of a host of Californians. And when the panting victor was returned to the judges' stand the thunderous ovation which he received came as a fitting climax to one of the most successful racing meetings ever held on the coast. For many minutes after the contestants in the final race had been unsaddled and led away to their stables the multitude in the stand stood and cheered, waving hats and handkerchiefs in a kaleidoscopic demonstration of farewell.

And when the regretful strains of "Auld Lang Syne," fraught with such unusual import and pathos, were wafted down from the band above, many an eye was moist, and hundreds of handkerchiefs, which a moment before had fluttered in cadence with the outbursts of applause, grew suddenly quiet and ere long damp, while the crowd, become strangely still, stood and watched until the last horse had disappeared from view.

The attendance on the closing day was a record-breaker for this season, the grandstand and the betting ring being so congested throughout the afternoon that passage from one to the other was almost impossible. For the first time this season the card was composed of seven races, many of the crack racers of the country sporting silk in honor of farewell day. The betting was extremely heavy and the layers broke better than even with the public, although three favorites came home in front.

Perhaps the heaviest play of the day went in on Don Enrique in the sixth race, the price being forced down from seven to five until at post time four to five was the best that could be obtained against him. But the horse ran very disappointingly, and showed a disposition to sulk throughout, being unable to finish better than fourth. Stanley Fay, Rockstone and Meelick were a trio of first choices who rewarded the confidence of the form players.

Anna May was a good mare yesterday and under a clever ride downed her field in the stretch and won the opening scramble by a nod. The race resulted in a driving finish of four and Bucolic grabbed the place from the fast-tiring Hereafter.

Meelick proved a good repeater in the second, and under the best ride at the end, outgamed Gypsy King. Gemmell, well up all the way, dropped into third place. There was quite a bidding up match after the race. H. G. Bedwell ran the winner up to $2400, which was $1100 above his entered price, but S. C. Hildreth retained his good bread-winner with the customary $5.

Turret was much the best in the Travers handicap, third on the card, and although he broke badly he quickly picked up his field and shook them off with ease at the end. Lewiston ran a clever race and disposed of Elfin Beau for the place. The others were never dangerous.

Stanley Fay took the lead at the start in the Rutherford handicap and tiptoed his field from wire to wire. Game little The Peer ran his usual consistent race and took place money from Dandelion.

Rockstone was blocks the best in the fifth and, taking the lead when ready he left his field as if they were tied. Tennessee Boy was the contender throughout and outgamed Colbert for second honors.

Hush Money ran right back to his recent performances and, assuming command early, held a safe lead under a drive to the end. Fantastic closed with a tremendous rush in the final furlong and beat out Banposal for the place.

Long to Be Remembered

With the running of the sixth race yesterday the gates of the Emeryville race course have been closed against the runners for a long time to come, and possibly will never reopen again, though it is the wish of all true lovers of the noble thoroughbred that some way will be found whereby the sound of the prancing steed will again be sweet music to the ears of the great army of followers who are dependent upon the sport for a livelihood. If the reformers and fanatics who have worked such havoc on the owners and breeders of the "king of animals" could have only witnessed the grand tribute paid to these noble horses by the immense throng that attended the closing days they might have thought they were on the wrong side and the people wanted this healthy outdoor sport. Not only was the last day a record-breaker, but every day that the weather permitted the immense crowds have paid homage to fleet-footed performers.

With the closing of the game in the State the outlook is indeed anything but promising for owners and followers. While smaller race meetings will be held at numerous points during the summer, they will still lack that glamour and dignity that follows the larger game, and with the reduced purses the road of the owner will indeed be a rocky one.

Mexico will possibly offer a haven for the sport next winter, but to the multitude who make this game their means of support it will not be promising. Mexico is a new country to the race horse, and it will take time to educate those people up to the full enjoyment of the game thoroughbred. Again, the people of that country have not taken strongly to this class of sport, and the promoters will have to depend almost entirely upon

Good Sport Brings Great Meeting to Close

An Immense Crowd Pays Homage to Sport of Kings

the patronage of the people of the United States who cross the border for support, so that it is a question what the outcome will be. All one can do is to hope for the best and pray that the people of the Golden West will realize their mistake and again place the game where it will be a thing of pleasure and pride to all Californians.

Greatest Year of Racing

The past season has been one that can be pointed to with pride and one that will always remain fresh in the memories of all sportsmen as being California's greatest year of racing. Not only has the management given patrons the best that could be obtained, but have been careful to see that everything was conducted for the best interests of its patrons.

Among the many horses that have been developed at this meeting might be mentioned High Private, winner of the California Derby and Pacific Hotel Handicap; King James, the Burns Handicap winner, The Peer, the sterling colt belonging to Pat Dunne, the game little bulldog Booger Red, and numerous others.

The 2-year-olds are a likely lot and have shown up to advantage, though the Los Angeles delegation might carry off the honors in this division. Flying Squirrel, Carroll, Polls and Rocky O'Brien being the champions and winners of the important stakes for this age.

Gilbert Rose, Waldo, Turret, Penn, Glennadeane and Sylvia Dunbar proved best of the local starters.

Everyone of the above 2-year-olds are destined to make their mark in the turf world.

Of the many horsemen and horses that will make Emeryville a busy scene the next few days in making preparations to leave, the greater number will ship to Salt Lake and Ogden en route to the Butte and Denver meetings, which follow these, while another division will go into British Columbia to take in the Victoria and Vancouver meetings. The larger stables will ship direct to Canada and New York, the former point being the most prominent from a racing standpoint the coming summer.

Aeolian Yachtsmen Prepare For Opening Season May 1

ALAMEDA, April 17—Two weeks from today the yachting season will open, and the Aeolian Yacht Club has made great preparations for the event. Nearly all of the yachts are in commission, and one of the fastest twenty-footers around the bay, flying the Aeolian colors, will be the Merry Widow. She has been thoroughly overhauled and is a racing machine that few of the single-stickers can get away with.

Commodore Carl V. Strom has taken deep interest in the coming aquatic events, and says that this season will be one of the most prosperous that Alameda yachtsmen have ever known. The opening day will be May 1 and a regatta will be held, at which it is expected a large crowd will be present.

Last Horse in Last Race in Last Meeting

LOS ANGELES, April 17—Lawton Wiggins won the Adios Handicap at Santa Anita today. Adios means "good bye," and it was the last race of the last meeting on the last track in California. The final day of the racing game at Santa Anita drew many mourners. There were perhaps 10,000 persons, including more than half that number of brilliantly appareled women, who helped to make the obsequies picturesque.

Just as a negro attendant hauled down the flags that have fluttered their welcome from the grandstand, Waterbury, the last horse of the last race, crossed the finishing line with his tail and ended racing in California at the same time.

First race—Six furlongs, selling: Wisteria, 129 (Wilson), 3 to 1, won; Sly Ben, 131 (Donvitz), 15 to 1, second; Kopok, 133 (Rice), 5 to 1, third. Time, 1:14 1-5. Sir Angus, Tony Boy, Coeskill, Pacific, Evados and Desmages also ran.

Second race—Six furlongs, selling: Po Pico, 131 (Rettig), 2 to 1, won; Firnfoot, 131 (Butwell), 2 to 1, second; Mc-Chord, 131 (Musgrave), 6 to 1, third. Time 1:14. Gossiper II, Toll Gatherer, Ray del Mundo, Senator Barrett, Cardo, L. C. Widrig, Bye II, Sirk Spring and Lee Harris also ran.

Third race—One mile, purse: Friend Harry, 101 (Musgrave), 1 to 2, won; Tavora, 103, (Wilson), 30 to 1, second, Dredger, 110 (Archibald) 6 to 1, third. Time, 1:34. Mike Jordan, Yankee Tourist, Altenberg, Liberty, Angelface, Raleigh, Miss Beaumont and Ethel Day also ran.

Fourth race—One mile, peddler handicap: Green Seal, 103 (Page), 4 to 1, won, Glorio, 114 (Henry), 8 to 5, second; Edward T. Fiver, 105 (Howard), 15 to 1, third. Time 1:37 2-5. Mark Anthony II, Old Timer, Guy Fisher, Ida May, Pinkola and Light Wool also ran.

Fifth race—Five and one-half furlongs, selling, Spohn, 118 (Schilling), 4 to 1, won; Jane Swift, 111 (Kennedy), 4 to 1, second, Free Knight the Bear, 121 (Musgrave), 6 to 1, third. Time, 1:06. Pal, Black Mate, Chilia, C. W. Burt, Bat Masterson, Milpitas and Red Mimic also ran.

Sixth race—Mile and a quarter, selling—John Louis, 107 (Kennedy), 3 to 1, won; Silver Knight, 99 (Vesper), 10 to 1, second, Azo, 97 (Kain), 10 to 1, third. Time, 2:06. Legistilia, Jane Laurel, Hi-Caul-Cap, Nattie Bumppo, Herman Doyle and Dr. White also ran.

Seventh race—Six furlongs, the Adios handicap, purse: Lawton Wiggins, 108 (Butwell), 6 to 1, won, Fleming, 108 (Rice), 15 to 1, second; Rialto, 112 (Archibald), 3 to 2, third. Time, 1:12 3-5. Meddling Hannah, Fern L., Colonel Bob, Tom McGrath, Lady Irma and Waterbury also ran.

Ten-Day Race Meet In Oklahoma Begins

LAWTON, Okla., April 17.—A ten days racing meeting under the auspices of the Oklahoma Jockey Club began here today. Over one hundred horses from Texas and Oklahoma are here for the meeting. The jockey club, at the end of the local season, intends to hold ten-day meetings at Chickasaw, El Reno, Enid, Tulsa, Bartlesville, Claremore, Muskogee, Pawnee, Oklahoma City and Parsons, Kas.

TRIBUNE'S FORM CHART

EMERYVILLE RACETRACK, April 17, 1909.—139th Day. Fall and Winter Meeting. Weather cloudy. Track fast.

4425 FIRST RACE—Six furlongs; selling; four-year-olds and up. Purse, $400.

Ind	Horse, Age and Owner.	Wt.	St.	¼	½	¾	Str.	Fi	Jockey.	Op	Cl.
4415	Anna May, 5 (T. O ... Webber) ...	09	2	..	2½	2½	2½	1n	Ross	4	[illegible]
4415	Bucolic, a (Walker ... & Co)	08	8	..	7¹	7½	3½	2n	McBride	3	17-5
4366	Hereafter, 5 (E. ... Ramsey) ...	09	3	..	1¹	1¹	1²	3h	Sullivan	7	[illegible]
4416	Adena, 4 (W. Duri... r)	05	5	..	5²	5²	5½	4³	Mentry	10	12
4405	Cadichon, 6 (Deal... & Co)	08	4	..	4²	6n	6n	5¹	Kirschb'm	12	16
4411	Marian Casey, 4 (J... Lowe)	03	1	..	8²	8²	7²	6²	Burns	4	4
4386	St. Francis, 6 (Lak... wood Sta.) ..	11	10	..	10	9²	9²	7½	Clark	6	10
4415	Marwood, 6 (H. M... ck)	13	7	..	6½	4n	8²	8²½	McIntyre	20	20
4405	Givonni Balerio, 6 (... F. King).	08	6	..	3¹½	3½	4n	9²	Taplin	15	20
4418	Native Son, 5 (Ke... worth Sta.)	108	9	..	9²	10	10	10	Borel	4	12

May, place 2, show ... Bucolic, place 7-5, show 7-10. Hereafter, show 8-5.
At post 4 minutes ... Off at 1 50½. Time—23 4-5, :47 4-5, 1 14.
Start straggling. W... n ridden out. Next two driving.
Winner, b. m. by King Eric—Fig Leaf. Trained by H. Booker.
Scratches—Pimkim, ... lin Gaffney.
May away well, nicely rated behind pacemaker, ran over leaders last furlong. Bucolic away badly, finished fast. Hereafter set fast pace, but chucked it up, as usual. Others showed nothing.

4426 SECOND RACE—Six furlongs; selling; four-year-olds and up. Purse, $400.

Ind	Horse, Age and Owner.	Wt.	St.	¼	½	¾	Str.	Fi	Jockey.	Op.	Cl.
4415	Meelick, 4 (S. C. ... Hildreth) ..	118	5	..	1½	1n	1h	1n	Burns	3-5	1-2
4402	Gypsy King, 6 (H. ... G. Bedwell)	104	4	..	2¹	2²½	2²	2¹	Taplin	3	5
4406	Gemmell, 5 (W. W... alker)	111	7	..	4½	4h	4½	3¹	Borel	10	13
4406	Early Tide, 4 (Fle... de Lis St.)	112	1	..	6³½	5½	3n	4h	Buxton	12	20
4410	Tony Faust, 5 (Oa... land Stable)	116	6	..	7¹	7³	5²	5n	McIntyre	10	15
4411	Fordello, 4 (Kelly ... Co.)	109	2	..	3n	3h	6¹	6¹	Coburn	12	20
4410	Sewell, 5 (W. Cab... l)	114	8	..	5h	6¹	7¹	7²½	Mentry	10	15
4418	F. Neugent, 5 (Ol... Ned Stable)	118	3	..	8	8	8	8	Sandy	20	60

Meelick, place 1-4, show out. King, place 1, show 1-2. Gemmell, show 7-5.
At post ¾ minute. Off at 2:11. Time—:23 4-5, :47 3-5, 1 13 4-5.
Start good. Won ... driving. Next two easily.
Winner, ch. h. by I... anudes—Ilethylia. Trained by S. C. Hildreth.
Scratches—Julia Po... el, Ketchemke, John H. Sheehan, Belle Kinney.
Meelick well ridden ... took lead early and under a vigorous ride just lasted. King ran a cracking good race. Gemmell the contender all the way. Tide closed well. Faust shy of sp... d. Fordello ran a fair race.

4427 THIRD RACE—Five furlongs; Travers Handicap; two-year-olds. Purse, $...0.

Ind	Horse, Age and Owner.	Wt.	St.	¼	½	¾	Str.	Fi	Jockey.	Op.	Cl.
4380	Turret (Marks & ... o.)	115	10	..	4¹	6²½	3²	1²	McIntyre	3	18-5
4386	Lewiston (P. Mul... thy)	85	4	..	2½	2½	1n	2²	C. H. Miller	30	60
432.	Elfin Beau (F. A. ... Forsythe) ...	103	1	..	1¹	1¹½	2½	3n	Buxton	15	20
437	Charlie Hargrave (... H. W. Herry)	103	2	..	9²	8½	5¹	4h	Gross	6	8
4403	Penn (D. S. Foun... tain)	110	3	..	8²½	4½	4½	5n	Mentry	2	5-2
4400	Pretend (W. B. J... mings)	100	13	..	13²	12¹	8²	6n	Clark	6	8
4398	Sonia (Marks & ... o.)	90	8	..	12¹⁰	7n	6½	7h	C. Russell	*	*
4409	Quality Street (M... lin & Co.) ..	95	12	..	11	11²	9¹	8²	Coburn	10	13
4409	Coppertown (Ken... worth Sta.).	108	6	..	5n	3n	7½	9n	Borel	10	7
4411	Mary Genevieve (... H. Myer).	85	7	..	6½	9n	11¹	10½	Selden	100	200
4409	Judge Quinn (Bla... ht & Co.) ...	100	9	..	7²	5¹	10²	11¹	Sullivan	*	*
43.6	Old Mexico (Multn... omah Stable)	98	5	..	8¹	10½	12²	12²	Kirschb'm	15	30
4411	Eddie Graney (H. ... Schreiber) ...	93	11	..	10n	13⁵	13⁴	13⁴	Ross	10	25
4381	Ashhel (H. G. Be... dwell)	92	14	..	14	14	14	14	Taplin	50	200

*Coupled with win...n.
Turret, place 6-5, show 3-5. Lewiston, place 30, show 10. Beau, show 4.
At post 2½ minutes. Off at 2.38. Time—:23 1-5, :48 2-5, 1:01 1-5.
Start good. Won easily. Second the same. Third stopping.
Winner, b. g. by C... ard—Tower of Candles. Trained by O. A. Bianchi.
Scratches—Fusileer, Galen Gale, Intrinsic.
Turret best. Away badly, picked up his field in the stretch and just breezed home. Lewiston hung on gamely. Beau had a world of speed, faltered in last furlong. Pretend had a rough trip.

4428 FOURTH RACE—One mile and seventy yards; Rutherford Handicap; three-year-olds and up. Purse, $800.

Ind.	Horse, Age and Owner.	Wt.	St.	¼	½	¾	Str.	Fi	Jockey.	Op.	Cl.
4399	Stanley Fay, 4 (W. ... Walker)	112	1	1½	1¹½	1¹½	1²	1²½	Mentry	1	1
4406	The Peer, 3 (P. ... Dunne)	93	3	4²	4²	3¹½	3²	2n	Ross	5-2	5-2
4406	Dandelion, a (S. ... Hildreth) ...	113	2	2h	2²½	2¹	2¹½	3¹	Burns	5-2	14-5
4410	Woodcraft, 4 (S. ... Hildreth) ...	97	4	5	5	4²	4¹	4²⁰	Taplin	*	*
4406	Cressina, 6 (E. J. ... Ramsey)	96	5	3²	3¹	5	5	5	Sullivan	15	30

*Coupled with Da... ndelion.
Woodcraft, separate betting, place 3, show 6-5.
Fay, place 1-3, show out. Peer, place 11-20, show out. Dandelion, show out.
At post 2½ minutes. Off at 3 02½. Time—24 1-5, :49, 1:14 2-5, 1:40 3-5, 1.44 3-5.
Start good. Won easily. Second driving. Third same.
Winner, b. h. by Canopus—Mamie B. Trained by W. Walker.
Scratched—Restigouche.
Fay had the speed and had everything dizzy chasing him. Peer closed fast under a drive. Dandelion tired. Cressina pulled up very lame.

4429 FIFTH RACE—One mile and fifty yards; selling; three-year-olds and up. Purse, $400.

Ind	Horse, Age and Owner.	Wt	St.	¼	½	¾	Str.	Fi	Jockey.	Op.	Cl.
4411	Rockstone, 5 (F. ... Milden)	102	6	3h	2½	1²½	1⁵	1¹⁰	F. H. King	3-2	[illegible]
4376	Tennessee Boy, 3 ... W. Gerst)	95	3	2¹	1¹½	1²	2²	2½	Taplin	6	6
4315	Colbert, 4 (W. M... Cain)	103	10	10⁹	9½	6²	5¹	3⁴	C. Russell	12	20
44..	Elevation, 6 (Ken... worth Stable)	108	5	8¹	7¹	7¹	7²½	4n	Borel	15	20
44..	Taunt, 5 (T. E. C... ist)	104	1	1²	3½	2n	3n	5²	Ross	10	10
4398	Tommy Ahearn, ... (Ronaldson)	106	9	6¹	4²	4¹½	4½	6²	Burns	5	18-5
44.8	Celeres, a (W. W... ker)	108	2	4²	5²	5²	6½	7¹	Mentry	8	8
44.3	Cabin, a (J. H. ... annan)	107	11	9¹	10⁶	8²	8²	8⁶	Clark	4	5
4405	Blanche C., 5 (Fr... klin Stable)	104	7	5n	6½	9²½	9²	9⁶	Buxton	10	25
43.1	Mabel Hollander, ... (Ramsey) ...	104	8	7²	8½	10²	10n	10⁴	Sullivan	15	20
44.8	Joe Nealon, 4 (O. ... E. Culver) ...	106	4	11	11	11	11	11	Kirschb'm	20	25

Rockstone, place 1, show 1-2. Boy, place 5-2, show 6-5. Colbert, show 3.
At post 2 minutes. Off at 3:24. Time—24 3-5, :49 2-5, 1:14 4-5, 1.42, 1:45 2-5.
Start good. Won in a gallop. Second driving. Third easily.
Winner, b. c. by R... kton—Lady Primrose. Trained by F. D. Weir.
Scratched—Billy W... tkins.
Rockstone outclassed his field, won in a gallop. Boy well up all the way, ran a good race. Colbert did his best. Elevation closed stoutly.

4430 SIXTH RACE—One mile and fifty yards; selling; three-year-olds and up. Purse, $400.

Ind	Horse, Age and Owner	Wt	St	¼	½	¾	Str	Fi	Jockey	Op	Cl.
4411	Hush Money, 4 (I... S. Fountain)	105	7	1¹½	1¹½	1¹½	1¹½	1¹	Mentry	6	13-2
44.6	Fantastic, 5 (Fleur de Lis Sta.)	105	4	6²½	6³½	6³½	6²½	2¹½	Buxton	10	15
4411	Banposal, 6 (Cleo... ra Stable)	104	8	5⁷	2²	2¹½	2²	3½	Kirschb'm	20	30
43.8	Don Enrique, 5 (... G. Bedwell)	107	1	7¹	7¹⁰	7¹⁵	7²⁰	4h	Taplin	1	4-5
44..	Boggs, 4 (Keene ... ros.)	105	6	6½	3n	3h	5h	5h	Sullivan	3	11-2
4403	Warden, 3 (F. A... Forsythe)	91	6	3n	4½	4²	5¹	6²	C. Russell	15	20
44.3	Yankee Daughter ... (T. Sullivan)	93	5	2²	5²½	5³½	4n	7²y	Ross	6	7
3331	Eduardo, a (J. B. ... Dunn)	110	3	8	8	8	8	8	Borel	50	100
4412	Capt. John, 3 (Ca... ll & Co.) ...	99	Left						Clark	10	15

Money, place 2, show 4-5. Fantastic, place 6, show 5-2. Banposal, show 4.
At post 1 minute. Off at 3:49. Time—.24 1-5, :48 3-5, 1:15, 1 40 4-5, 1:44 1-5.
Start poor. Won cleverly. Second easily. Third driving.
Winner, b. g. by ... Ducat—Negress. Trained by D. S. Fountain.
Scratches—A Musi... day, Collector Jessup, Rubric.
Money tiptoed his field all the way and won easily after a drive. Fantastic closed like a cyclone at the end. Ban-posal hung on well under a drive. Enrique ran a bad race.

4431 SEVENTH RACE—Six furlongs; Hasta Luego Handicap; three-year-olds and up. Purse, $600.

Ind	Horse, Age and Owner	Wt	St	¼	½	¾	Str	Fi	Jockey	Op	Cl
4400	Madman, 5 (H. G. ... Bedwell)	95	1	..	1½	1²½	1¹½	1ⁿᵒ	Taplin	15	15
4401	Booger Red, 4 (J. ... I. Brannan) ..	104	3	..	3²	2h	3²½	2n	C. Russell	5	8
4404	Rose Queen, 3 (A. ... Konigsberg)	100	2	..	2½	3²	2n	3½	Clark	4	4
4410	Blagg, 5 (Lee & ... on)	104	4	..	7¹	5n	7¹	4³	Sullivan	8	8
4401	Restigouche, 4 (S. ... Hildreth) ...	125	5	..	5¹	7¹	5¹	5¹	Burns	6-5	6-5
4352	Jeanne d'Arc, 4 (... A. Forsythe)	98	6	..	6¹	6	4½	6	Buxton	12	25
4371	Bellwether, 4 (W. ... Walker)	105	7	..	4½	4²	6²	7³	Mentry	12	20
43.2	Bubbling Water, 3 ... Molera & Co.)	97	8	..	8	8	8	8	Deverich	10	6

Madman, place 5, show 5-2. Red, place 5-2, show 1. Queen, show 3-5.
At post 2 minutes. Off at 4:17. Time—1:13 4-5.
Scratches—King J... mes, Woodcraft.

Oh, Look! the Oaks Really Win a Game

LOS ANGELES, April 17—Van Haltren got back into the baseball harness again today at the chutes and put a needed supply of ginger into the Oakland men. They pulled themselves together and won the first game of the present series from Vernon by a score of 4 to 1.

A nerve tickling triple play by the Oaks in the seventh inning, McCay to Cameron, shut off a threatened rush on the part of the villagers and took the heart completely out of Hogan's men.

Jumbo Wiggs, with the gracefulness of a Jersey and the speed of a musket-ball, held the Hoganites down to four singles. Newlin, pitching for Vernon, was found for nine hits, being bumped extra hard in the fifth inning. Score:

The score:

VERNON	AB	R	BH.	SB.	PO.	A.	E.
Caffyn, rf	4	0	0	0	5	0	1
Martinke, lf....	4	1	2	0	2	1	0
Stovall, cf....	3	0	1	0	2	0	1
Brashear, 1b..	3	0	0	0	9	1	1
Eagan, ss......	4	0	0	0	1	1	0
Mott, 3b.......	2	0	1	0	0	3	0
Haley, 2b	2	0	0	0	1	5	2
H. Hogan, c....	3	0	0	0	5	2	0
Newlin, p......	3	0	0	0	1	0	0
Totals	28	1	4	0	26	13	5

OAKLAND	AB	R	BH.	SB.	PO.	A.	E.
Murphy, rf....	5	1	1	0	2	0	0
Truesdale, 2b...	5	0	1	0	3	3	1
Van Haltren, cf	2	2	1	2	0	0	0
Cameron, 1b.	4	0	0	1	9	1	0
McCay, ss. ...	4	0	2	1	6	4	0
D. Lewis, lf ..	4	0	0	0	2	0	1
W. Hogan, 3b...	4	0	1	0	1	2	1
La Longe, c	4	0	2	0	4	3	0
Wiggs, p	4	1	1	0	1	0	0
Totals	36	4	9	4	27	13	3

RUNS AND HITS BY INNINGS

	1	2	3	4	5	6	7	8	9	
Vernon ...	0	0	0	1	0	0	0	0	0	—1
Base hits .	2	0	0	1	0	0	1	0	0	—4
Oakland ...	1	0	0	0	3	0	0	0	0	—4
Base hits .	0	1	0	2	4	1	1	0	0	—9

SUMMARY

Two-base hit—Wiggs. Sacrifice hit—Stovall. Bases on balls—Off Newlin, 2, off Wiggs, 2. Struck out—By Newlin, 3, by Wiggs, 4. Double play—McCay to Truesdale to Cameron. Triple play—McCay to Cameron. Hit by pitched ball—Mott. Time of game—1 hour and 30 minutes. Umpire—McGreevy.

300 Head at Auction

LAST BIG SALE OF SEASON

150 head of the finest Draft Horses ever brought to this market from Oregon; weight from 1250 to 1650 pounds, all well broken. These are from the Wm. Brown Horseshoe Bar brand, ages from 4 to 8 years. No better lot of Horses ever seen in this city.

50 head of the finest Draft Mules—weight 1100 to 1500 pounds, ages 3 and 4 years—ever brought from Oregon.

50 head of gentle single broke Driving and Wagon Horses.

50 head of green broke Mares and Geldings from eastern Oregon.

We will also sell the following, to be sold for account of Maud Treadwell Waterbury for storage charges due to Joseph Perry: One Larkin Runabout. One Golf Cart. One Silver Mounted Single Runabout Harness. One Gold Mounted Single Runabout Harness.

Sale will continue all day and evening, beginning at 10 o'clock A. M.

TUESDAY

TUESDAY ..... APRIL 20, 1909

WESTERN HORSE MARKET

E. STEWART & CO. Auctioneers and Livestock Dealers

527 Tenth Street at Bryant

Wheeler's Home Run Costs Seals a Game

STANDING OF COAST LEAGUE CLUBS

Clubs—	Won.	Lost.	Pct.
Los Angeles	12	7	.632
Sacramento	10	7	.588
Portland	11	8	.579
San Francisco	8	10	.444
Vernon	7	10	.412
Oakland	6	12	.333

"Any news, Danny?"

When asked this question at the close of the game yesterday afternoon between the Angels and the Seals, Manager Long, of the latter aggregation of ball tossers, looked sorrowfully up from his paper and declared

"Only the number of men passed to first on balls by Griffin."

And this certainly was bad enough. Ten men given free transportation to the initial bag and then, alas, when in the ninth inning the Seals read on the score board Los Angeles 3 San Francisco 2, and with Berry on second only one out and Griffin's turn at the bat, Kid Mohler sent that old time favorite, Nick Williams, to the plate only to have him hit to second and cause a double play. Then indeed did they realize the hoodoo was on them and as they walked sadly from the field at the end of the game each man eyed the other, wondering whether it was him that had the can tied to his shirt.

Good Game at That

But it was a good game at that. The weather tried to end it before the ninth inning, but our resourceful Jack Gleason opened wide the doors of the grandstand and allowed the bleacherites to enter within, cold and wet, but still there with the shout and cheer for their favorite team.

The sensation of the game was Wheeler's over-the-fence clout which brought him racing home a close second to Howard and the score tied. It was this home run hit which brought the first apprehensive look onto the faces of the Seals. From this inning, the fourth, on both teams fought gamely for a deciding run, which the Angels secured in the eighth when Thompson's wagon tongue connected with a curve, a la Griffin and the ball dropped into the right garden. Smith scored on this hit.

A heavy mantle of gloom now spread itself over the Seal rooters, and still Griffin entered the box to twirl through the ninth, the groans of the followers of San Francisco team having no effect as yet on the kid. Fortunately no more runs were made off Griffin and the last half of the ninth arrived with everybody expecting to see Mohler's team die a natural death. All that prevented this and subjected the Seals to a violent attack of convulsions before the end arrived was Berry's hit past short which brought him safely to the initial bag.

Double Play Ends Game

Then came Roy McArdle with a dose of anti-toxine which temporarily counteracted the effect of the poison, despair, which was killing the Seals, by cleverly sacrificing himself to advance Berry to second. The game worked and Berry landed on second with only one out. And now, to the great joy of the fans, who shouted themselves hoarse, Nick Williams, he of the blonde ringlets, strode to the plate, his bat clenched in his fist and his eyes shining with that do or die look. Well, he did. Biff, a tiny, weeny up-shoot drew, and to the sorrow of the Seals it dropped gracefully into the hands of Tozier, whence it flew to Hosp and then to Howard completing a double play and — curtains.

The score

LOS ANGELES	AB.	R.	BH.	SB.	PO.	A.	E.
Daley, cf......	3	0	1	0	1	0	0
Godwin, lf....	5	0	1	0	2	1	0
Dillon, 1b	1	0	0	0	7	1	0
Howard, 2b...	4	1	0	0	4	2	1
Smith, 3b.....	2	1	0	0	0	1	0
Wheeler, 1b & ss.	3	1	1	0	5	1	0
Thompson, rf...	3	0	1	0	0	1	0
Orendorff, c..	3	0	0	0	5	3	0
Tozier, p........	2	0	0	0	1	3	1
Hosp, ss........	1	0	1	0	2	2	0
Totals	25	3	5	0	27	19	2

SAN FRANCISCO	AB.	R.	BH.	SB.	PO.	A.	E.
Mohler, 2b......	3	0	0	1	4	2	1
Zelder, 3b.	3	1	1	0	5	2	0
J. Williams, lf..	4	0	1	0	3	0	0
Tennant, 1b	3	0	2	0	9	0	0
Melcholt, rf	4	0	2	0	0	0	0
Lewis, cf..	3	1	1	0	1	0	0
Berry, c........	4	0	1	0	2	1	0
McArdle, ss.....	3	0	0	0	2	2	0
Griffin, p.	3	0	1	0	1	5	0
*Williams	1	0	0	0	0	0	0
Totals	30	2	9	1	27	12	1

*Williambs batted for Griffin in ninth.

RUNS AND HITS BY INNINGS

	1	2	3	4	5	6	7	8	9	
Los Angeles	0	0	0	2	0	0	0	1	0	—3
Los Angeles.	0	0	0	2	0	0	0	1	0	—3
Base hits	1	0	0	1	0	0	0	2	1	—5
San Fran	1	1	0	0	0	0	0	0	0	—2
Base hits .	3	2	0	0	0	0	0	3	1	—9

SUMMARY

Home run—Wheeler. Three-base hits—Daley, Griffin. Two-base hits—J. Williams, Zelder. Sacrifice hits—Tozier (2), Howard, Hosp, McArdle. First base on called balls—Off Tozier, 4; off Griffin, 10. Struck out—By Tozier, 2; by Griffin, 1. Hit by pitcher—Lewis. Double plays—Tennant, unassisted, Tozier to Hosp to Howard. Wild pitch—Griffin. Time of game—2 hours. Umpire—Toman.

Irwin's Crew Bests Fresno in Tenth

Yesterday's game at the Grove Park was won by the Orphans by a score of 4 to 3, after a neck and neck struggle for ten innings.

All through the contest it looked as though it would rain, but it held off, fortunately, permitting a classy exhibition.

Pitcher Gray was on the mound for the Raisin Eaters and pitched a steady game, striking out seven. He also made two safe hits. Every time the lanky pitcher came up to the bat he was cheered lustily.

Pitcher Lane was in the square for Irwin's block. He permitted thirteen hits, still won out.

San Francisco started the ball a rolling in the first when Feeney walked. Streib hit to left. Croll went out second to first while Feeney stole home.

In the tenth the score stood three to three with two out when the winning run was made. Croll hit to center and tallied on Hallinan's drive over second base.

The score:

FRESNO	AB.	R.	BH.	SB	PO	A.	E.
Davis, cf	5	0	2	0	3	0	0
Tracy, 1b	5	1	2	0	11	0	0
Carney, rf	5	0	1	0	2	0	0
Kelley, 2b	4	1	2	1	1	4	1
Ragan, ss.......	4	0	0	0	3	1	0
Krueger, 3b	5	0	3	0	0	1	0
Bailey, lf.	4	0	1	0	2	0	1
McDonough, c....	3	0	0	0	6	3	1
Gray, p	3	1	2	0	1	3	1
Totals	38	3	13	1	*29	12	4

SAN FRANCISCO	AB.	R.	BH.	SB.	PO.	A.	E.
Feeney, 2b	4	1	0	0	2	4	0
Streib, ss.......	4	0	2	0	1	3	1
McLaughlin, lf...	5	0	1	0	3	1	0
Croll, cf.........	5	1	2	0	5	0	1
Dewey, rf.........	5	0	0	0	0	1	0
Ferlin, 1b........	3	0	2	1	10	0	0
Hallinan, 3b	3	0	0	0	1	2	1
Burke, c.........	3	1	0	0	9	0	0
Lane, p	4	1	1	0	0	0	0
Totals	36	4	8	1	30	11	3

*Two out when winning run was scored.

SUMMARY

Three-base hit—Kruger. Two-base hits—Ferlin, McLaughlin. Sacrifice hit—Ragan. First base on called balls—Off Gray, 3, off Lane, 2. Struck out—By Gray, 7; by Lane, 4. Hit by pitcher—Kelley, Ferlin (2). Passed ball—McDonough. Wild pitches—Lane, Gray. Time of game—2 hours and 5 minutes. Umpire—McDonald.

State League Gossip

A week from tomorrow the Oakland State leaguers will play the Millers at Stockton. So enthused have the local fans become over the coming game that Bercovitch, the cigar merchant, is getting a band of the enthusiasts together who will journey to the Slough City in a special train. Efforts are being made to make as good a showing, if not better than the up-country fans exhibited when they came down last Sunday 1200 strong. The worst of their trip, however, was that the invaders gave the Stocktons a double drubbing, one in the afternoon and the other in the morning, and if the Oakland fans can have their way and if rooting, cheering and yelling will help the dose will be repeated in the city of mills.

Santa Cruz, 5; Stockton, 1

STOCKTON, April 17—Stockton and Santa Cruz split the series of five games today when the Sand Crabs took their second game from the local club by a score of 5 to 1. The score was tied up to the seventh inning, but a bad throw to the plate by Farrell and a decision by Umpire O'Connell on a questioned double play brought in the four runs necessary to win the game by odds. Both Loucks and Hopkins pitched gilt-edged ball, but the Santa Cruz stickers were able to connect with the horsehide at the right time and easily carried off the honors of the day both in the field and at the bat.

(Additional Sports on Page 39)

We CURE Men TO STAY CURED

"Weakness" in men resulting from unnatural causes, early dissipation, neglected or badly treated contracted diseases humiliates its victim—produces losses, drains, prematurity. As age advances complications develop—kidney disease and painful bladder trouble follow, which make life unbearable. "Weakness" is a misfortune—a foe to all man's sacred aspirations.

"Weak Men" who think, realize that life is short—they waste no time with Electricity Fakirs, Vim, Fire and Flim-Flam Propositions, Invigorating or Druggists' Prescriptions—they avoid self-styled "Specialists"—but rectify their organic derangements through proper treatment and genuine Specialists—whose standing they investigate before accepting their services. For, mark you! all men's "weaknesses" and reflex ailments are the easiest to cure if the Specialist is honest, knows how and does cure.

"Ailing Men" who place themselves in our care and find out why intelligent men look to us for cures. Our offices, located in our own buildings, are equipped with the most modern appliances—not to be found in any other offices in California—and we possess all the means wherewith to cure all organic diseases, so-called "weaknesses," and reflex ailments of men. Our skill, experience and ripe judgment are recognized today by the highest medical authorities and evidenced by the thousands of marvelous cures and grateful patients. We are responsible. We have the help you need.

It is An undeniable fact that seven out of ten cases of "WEAKNESS" come from some neglected or badly treated contracted disease. GONORRHOEA, GLEET, VARICOCELE, HYDROCELE, DISCHARGES, DRAINS, STRICTURE, PREMATURITY, NERVE STRAIN, Inflammation of the Bladder and Enlarged Tender PROSTATE Gland. ALL THESE DISEASES AND AILMENTS WE POSITIVELY CURE because we have the equipment and skill to cure with.

WE CURE "WEAKNESS" because, by our methods, we are able to reach the VITAL SPOT, and with our direct LOCAL TREATMENT we drive every diseased germ from the system by going to the root of the disorder. Hence all DRAINS and LOSSES and PREMATURE EJACULATIONS are stopped. WE build up the wasted organs and restore you to perfect health and SEXUAL POWER, regaining your vitality—able to perform your natural functions as nature intended—in the full VIGOR of MANHOOD.

Blood Poison (SYPHILIS) is the most repulsive of all human ailments. Nevertheless, WE absolutely master this disease by a SPECIAL TREATMENT of our own. This treatment is a triumph of Medical skill and research. It has never failed to cure. IT eradicates every taint of poison from the system. Every symptom vanishes, leaving the patient CLEAN, VIGOROUS and HEALTHY. No other treatment for CONTAGIOUS BLOOD POISON known to Science will as quickly and completely cure it as will our methods.

A Man Must be indeed BLIND to his own interests, and WITLESS who will trust himself to "self-styled" Specialists, picture "myths" and electricity fakirs or any prescription dope WHEN our unsurpassed skill and services are at his command AT TERMS TO SUIT HIS CONVENIENCE—AND PAY WHEN HE IS WELL AND SATISFIED.

Write If you cannot call, stating your case in your own way. Our HOME treatment is very certain. Correspondence confidential. Examination Free and Private. Send for Diagnosis Blank.

HOURS—9 A. M. to 9 P. M. SUNDAYS, 9 A. M. TO 2 P. M.

The United Physicians & Surgeons

517 23rd St. Near Telegraph Avenue Oakland, Cal.

Also 10 Third St. Next to Call Building San Francisco

GoatLymph Double Strength Tablets

(A COMPOUND.)

Nature's own remedy for the rejuvenation of weak, nervous, wasted, debilitated systems. Permanently restore Vitality, whether lost by indiscretion, disease or dissipation. Cure all Wasting Weakness, Senility, Insomnia and Nervous Debility. $2 box containing month's treatment. Sent prepaid on receipt of price. Prepared only by Aldine Laboratories, 14 Lexington Ave., New York. Treatise free. Sold in Oakland and San Francisco only by OWL DRUG CO.

MEN YOU NEED NOT PAY A DOLLAR TILL CURED

We could not afford to do this if we did not KNOW that our methods never fail. We have completely cured thousands of men in California and surrounding States, many of them very prominent in social and political life. Nearly every one of these men had treated with other doctors and specialists who failed to give the relief. Here is the vital point: It's the DOCTOR and the METHOD that makes the cure. We have the right method and the experience and skill to apply it to every case. That is the reason we perform cures where other doctors fail.

We cure to stay cured WEAKNESS, VARICOCELE, HYDROCELE, CONTRACTED DISEASES, BLOOD POISON, STRICTURE, PILES and REFLEX AILMENTS.

FREE—A confidential talk, including special advice on your case. MEN out of town write if you can't call. Our offices are open all day—9 a. m. to 8 p. m. Sundays, 10 to 1.

MEDICINE FREE IN ALL CASES.

UNITED STATES MEDICAL DISPENSARY

1014 Broadway, cor. 11th St., over Security Bank, Oakland, Cal.

Nerve and the Directoire

A prominent writer says: "You will need all your assurance the first time you walk out in your new gown." She means you will have to know you are absolutely fit, or you will not be able to wear it with satisfaction. If you are too fat this assurance will be lacking, for if the directoire reveals anything it reveals fat. Consequently stout ladies are in duty bound, out of respect to their own peace of mind, to reduce—and reduce quickly—for time is short.

Exercising and dieting being out of the question as too lresomely long winded and not desirable anyway as a sure means of reduction, the question arises, how shall any event very slim ladies fit themselves to wear the new mode with the necessary assurance. The answer is Marmola—half ounce, nor more, no less, mixed with half ounce Fluid Extract Cascara Aromatic and 2½ ounces Peppermint Water; all of which any druggist will supply for a small sum.

This pleasant mixture helps nature to take off fat quickly, many losing a pound a day, and yet owing to the domestic character of its ingredients, it can do no harm. Take a teaspoonful after each meal and at bedtime and test for yourself the truth of the statement that with Marmola alone one can reduce any time as much or little as desired without fear of causing either wrinkles or stomach trouble. It provides the means whereby you can train down to the mode without interference to your diet or your habits.

Talks on Teeth

BY
The Rex Dental Co.

"False Teeth"

"False Teeth," so-called, are better than no teeth at all, but that is about all that can be said for them.

A great many people are wearing partial plates in lieu of anything better who could do will oust those plates in their jaws by our Alveolar method, if they but knew about it.

And the purpose of these talks is to tell them about this—the most remarkable of all discoveries in the science of dentistry.

If we can excite their curiosity up to the point where they will come to our office for proofs the rest will be easy. (Consultation and examination of teeth absolutely free.)

A plate is an abomination, and no man or woman would wear one for a moment if they knew of a substitute.

But the average dentist can't suggest anything differe it.

THERE IS ONLY ONE ALVEOLAR METHOD, AND WE OWN THE RIGHT TO USE IT.

All we ask is that there be two or more teeth in either jaw—tight or loose ones. If they are loose we will tighten them—another process known only to us. That dreaded disease, Pyorrhea—commonly known as "Rigg's disease," which causes teeth to become loose, has no terrors for us. We cure it.

Did you ever hear of another dentist who would guarantee to cure it? We never have.

The process we use is entirely different from anything ever thought of before.

By it hundreds of patients of ours who have had full sets of artificial teeth, upper and lower, placed in their jaw, without plates, which look, feel and are practically NATURAL TEETH, will testify that the method we use IS possible and practical and a godsend to a plate victim.

We have overcome the doubts and denials of the skeptics.

Every step that science has undertaken has been blocked by the scoffers. But "The World Do Move."

Dental science has advanced slowly, more's the pity, for in no other branch has there been greater need of advancement.

Men eat that they may live, but they can't eat without proper tools.

If you wear a plate and are tired of the miserable thing, and have a few teeth left WE ARE AT YOUR SERVICE.

"Try us and be convinced" is a well-worn saying, but it fits this case exactly.

REMEMBER—In addition to our Specialty of Alveolar Dentistry (Restoring Lost Teeth), we are experts in every branch of dental work, viz., Porcelain, gold and silver fillings, crowns, removable work, correcting irregularities, etc. Specialists in each branch of dentistry at your service.

Dr. Rex has published a book entitled ALVEOLAR DENTISTRY. It is worth reading by everybody, but to one who has teeth is invaluable.

If you canno come to the office, send for this book, which is free to you.

The reading of it has brought us patients from the four corners of this continent.

The Rex Dental Co.

DENTISTS,
OAKLAND,
81 and 83 Bacon Building, Twelfth and Washington.
SAN FRANCISCO.
226 Pacific Building, 4th and Market.
LOS ANGELES,
201 Severance Building.
SACRAMENTO,
1007 Eighth St., corner J.
OFFICE HOURS: 8:30 to 5:30
Sundays, 10 to 12.

MR. EDITOR--Dear Sir: My recent short note to you, resulted in much credit to your paper, and great benefit to me.

We are now receiving almost daily, new styles of Spring Suitings and Overcoatings which we are prepared to make up in first class style and at satisfactory prices. Full line of staples,

111 San Pablo Avenue.

D. C. BROWN,
(formerly of Brown & McKinnon.)

DIEHL'S HAIR STORE
Largest Stock of Hair Goods

Pompadours, Switches, Psyche-Knots, Old Ladies' Half Wigs, Pin Curls, Wigs and Toupees at lowest prices.

Shampooing, Hairdressing, Marcel Waving, Scalp Treatments and Facial Massage.

Full line of Perfumes, Soaps and Powders.

469 14th St. Phones: Oakland 316. Home A4749.

FIRE DESTROYS EATING HOUSE

Horses in Neighboring Livery Stables Are Stampeded By the Flames

Flames entirely gutted a three-story structure at 1010½ Franklin street last night shortly after 8 o'clock, and for a time threatened the entire block bounded by Franklin, Webster, Tenth and Eleventh streets.

That the fire was confined chiefly to the one building is due to the efforts of the firemen, who braved death to stretch a hose inside the flaming house, succeeding after being forced back time and again, after which the flames were quickly extinguished.

At the above address James Achaid, a restaurateur, operated the Little Broiler eating house. According to him the fire started in the empty rooms above his small place. He and his waiters moved out whatever they could from the restaurant, but the flames soon burst through the ceiling and the heat drove them into the open.

Policeman Discovers Fire

Patrolman McKeegan, whose beat is in that vicinity, discovered the flames and turned in an alarm. The first battalion chief had no sooner arrived, however, than he realized the futility of fighting the flames single-handed, and a second alarm was flashed over the wires. A third alarm quickly followed.

The two stories above Achaid's restaurant had recently been rented from J. S. Meyers, real estate agent, by H. Schellhaas, a furniture dealer of Eleventh and Franklin streets, who had furnished the rooms and advertised them for rent. Fortunately they had not as yet been occupied, or loss of life might have been added to the loss of property.

Livery Horses Stampede

In the vicinity of the fire are two livery stables—the Palo Alto and the Royal. In these places are boarded over 100 horses. At the sound of the fire engines and when the smell of the burning timber entered the barns the animals became panic-stricken and dashed in terror from their stalls. No attempt was made to stop the stampede and the frightened animals escaped onto the sidewalk. Most of the horses have been recovered, but at least twenty were, up to a late hour last night, still at liberty.

The total damage done by the flames is estimated at about $5000, which loss is shared by Schellhaas and Achaid.

HEARST DELIVERS ROUSING SPEECH

Sounds Keynote of Political Situation at Banquet of Independence Leaguers

NEW YORK, April 17.—In a ringing speech that brought hundreds of Independence Leaguers to their feet cheering enthusiastically, William Randolph Hearst, at the league's third annual banquet held tonight at the Knickerbocker Hotel, sounded the keynote of the present political situation and declared that the organization is more determined now than it ever was to correct public abuses.

Mr. Hearst pointed out the subway conditions in New York as an indication of the need of public ownership of public utilities and by showing this to be one of the main issues of the day, gave some idea of the league's purposes.

League Is Active

With the other speakers, Mr. Hearst referred to the great banquet itself as a sign that the league, instead of being in any sense dormant is, in fact, as ready and willing to go into the coming fray determined to do something for the public good, as it was to begin the memorable campaign of four years ago.

The enthusiasm of the diners was almost deafening at this declaration, and as speaker after speaker pointed out, that while the league has not succeeded in electing many men, it has forced politicians who feared its rise to give the public some of the benefits the independents have fought for, the determination of the party leaders to make a great campaign this year became clear.

Among the speakers and guests tonight were many men of great prominence, some of them who have never before been identified with the organization.

Prominent Guests

Nathan Straus, William G. McAdoo, builder of the Hudson River subways; Thomas J. Curtis, Reuben Robie Lyon, W. J. Taylor and Daniel W. Flinnimore were among the guests. The speakers included Clarence J. Shearn, Judges Otto A. Rosalsky and Leroy B. Crane, Calvin Tompkins, E. R. L. Gould, John Temple Graves, John J. Hopper, William R. Hearst and County Chairman Charles E. Gehring.

The large banquet hall, beautifully decorated with flowers, began to fill early and before the dinner started there was no room to spare.

Mr. Gehring was given a hearty greeting when he arose to speak and when he introduced Mr. Hearst the music of the band playing national airs, was completely drowned by cheers.

For "Automobile Eye" Insurance Ask your druggist for Murine Eye Remedy

KNEW HE WAS DYING BUT STICKS TO POST

NEW YORK, April 17.—Although he knew he was dying James Kiernan, a motorman on the Fourteenth street cross-town surface line, remained at his post until his car passed his bridge house, then he staggered to the porch and died. Kiernan was 38 years old and had suffered from heart trouble for some time. When he started on his last run from the East River terminus yesterday afternoon he told his conductor that he thought the end was near, but that he would remain at the controller until he arrived at his room.

PACIFIC FLEET GOES TO Y.-A.-P. EXPOSITION

MARE ISLAND NAVY YARD, April 17.—The orders issued recently by the Navy Department for the cruisers West Virginia, Maryland, South Dakota and California to come to Mare Island early in May, have been revoked and the vessels will not arrive until June 13. Word has been received from Washington that the entire Pacific fleet will proceed north upon the completion of target practice at Magdalena Bay to participate in the opening ceremony of the Yukon-Alaska-Pacific Exposition at Seattle.

Ostermoor—Yes, it's the Ostermoor Mattress you see advertised in all the leading magazines; the entire line carried in stock.

JACKSON'S

Globe-Wernicke—Yes, it's the Globe-Wernicke Sectional Book Cases you see advertised in all the leading magazines and in about seven houses out of ten; the entire line carried in stock.

A credit special that every woman in Oakland will be talking about

Good enough for anyone of moderate means. Why, even the rich people buy them, and why not? They are apt to want $10 worth of furniture before the year's past, and so are you. See the point? If you do, you get the dinner set free. Can you buy any of the articles mentioned here for less for cash? Anywhere? That's why Jackson's Credit System's dignified.

Large size dinner set, Haviland design, worth $10, special at $4.75

or given absolutely free with all purchases amounting to $50.00 or over, cash or credit, bought this week at Jackson's,

Oakland's Greatest Home Furnishers

Description by securing this beautiful set—Jackson's give something entirely different from those dinner sets generally offered at a bargain. We want you to see it, for it's truly extraordinary, a rich, tasty set of dinner dishes, pure white china, with a dainty Haviland decoration. It consists of 52 pieces exactly as illustrated, and will be sold outright at the lowest possible price.

$4.75

Note and you can pay for it on easy terms of only $1.00 cash and 50c a week. And if you buy this set now on the special terms, and any time this year you buy an outfit at one time amounting to $50 or over, cash or credit, the $4.75 will be credited to your purchase.

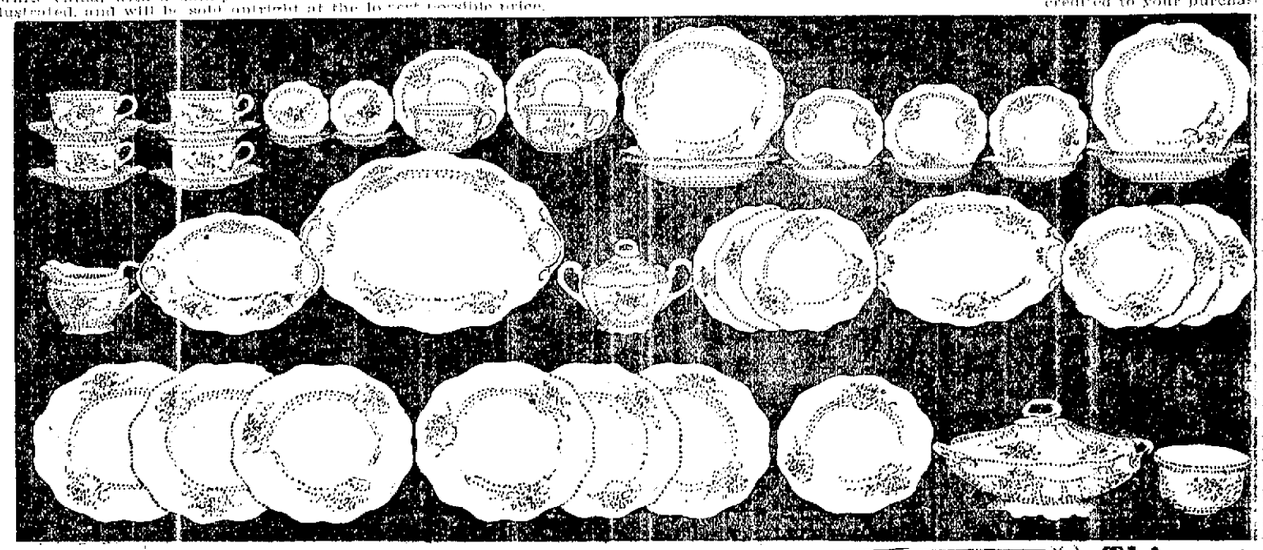

This dinner set consists of 52 pieces

6 large dinner plates.
6 soup plates.
6 cups and 6 saucers.
6 dessert dishes.
6 individual butter plates.
6 fruit plates.
1 13-inch meat platter.
1 7-inch meat platter.
1 covered dish.
1 creamer.
1 sugar bowl and cover.
1 vegetable dish.
1 open butter dish.
1 round gravy bowl.

Exactly like picture

The Hoosier Special Kitchen Cabinet $35.00

This is the standard home size; solid oak of unusual beauty; size, entire height, 70¾ inches; width, 40 inches; depth, lower section, 28 inches; table space, 40x30 inches; has zinc top and contains all the work-saving convenience that is possible to put into any cabinet at any price. We sell them same as factory and on easy terms.

Terms $5.00 cash and $1.00 Week $35.00

Collapsible go-cart with hood $6.50

Rubber tires and folds flat; same cart without hood,

$5.50

This coupon is good for one fourth off the marked price of any one article (specials excepted) in Jackson's store Monday, April 19. Not more than one article sold to a customer under these conditions. Terms cash. Bring this coupon.

JACKSON'S MONDAY ¼ OFF SPECIAL COUPON

Note—The Globe-Wernicke Sectional Bookcase, the Monarch Malleable Range, the Ostermoor Mattress, the Hoosier Kitchen Cabinet are priced by the manufacturers, therefore cannot be included in this offer.

JACKSON FURNITURE CO.
A. K. Jackson PRESIDENT

This child's iron bed with pure silk floss mattress $8.50

Mattress made in our own factory and guaranteed to be of pure white silk floss and tufted; a child's bed and mattress that is thoroughly sanitary, and not expensive.

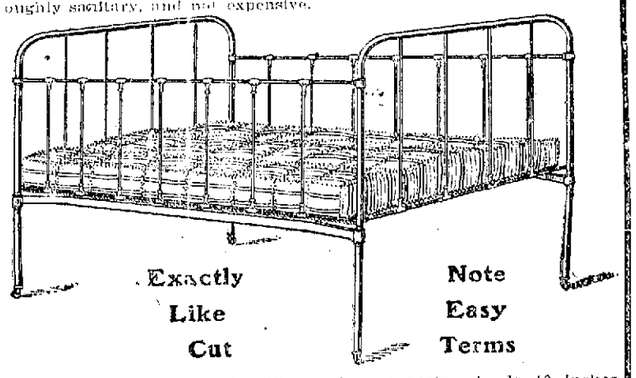

Exactly Like Cut

Note Easy Terms

It's an all-metal bed, with continuous posts; stands 40 inches high, 27 inches wide, 53 inches long; has drop side rails, 18 inches high; metal spring and one that will not sag. We have it in two finishes, pure white or blue enamel.

Note the low price and the easy terms.

Terms—$2.50 cash. $1.00 week **$8.50**

This metal folding bed in ¾ or full size $37.50

Complete with best quality Jackson's pure white silk floss mattress to fit; the only perfect compression bed; a child can operate it.

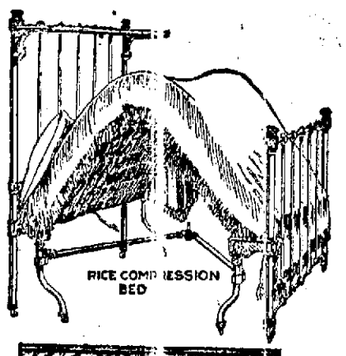

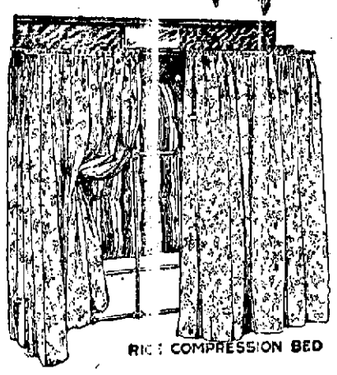

Easy terms $5.00 cash $1.00 week

The space occupied by this bed when closed is 4 ft. 6 in. by 1 ft. 3 in.; a folding bed that is comfortable, sanitary, durable and easily adjusted; a space saver; no bedding to take off or strap on. The bed is raised to position shown in cut by a slight lift under the side rail. Push the foot end up to the head, that's all; folds bedding and all up complete. It's an all-metal bed, and just as comfortable as a stationary bed equipped with best spring and mattress.

Complete for **$37.50**

THE DIGNIFIED CREDIT STORE
JACKSON FURNITURE CO.
CARPETS
519-521 Twelfth Street, Oakland.

WANTS TO REGULATE WEIGHT OF LOAVES

CHICAGO, April 17.—City Sealer Kjellander has begun a canvass to ascertain the weight of loaves of bread sold by dealers throughout the city. Owing to litigation over the city ordinance requiring bakers to give full weight loaves to customers, Mr. Kjellander is powerless to begin prosecutions, but he announced that the data he obtained will be used in a further effort to prevent bakers from selling short-weight bread.

Several months ago Judge Windes held that the bread ordinance was unconstitutional, and an appeal was taken by the city to the Supreme Court. A decision is expected from that tribunal within the next week, and if Judge Windes' opinion is sustained Mr. Kjellander proposes to urge the passage of a new ordinance.

Hundreds of Drug Victims Taking the Waterman Treatment.

Application for the famous Waterman Treatment, which has rescued so many victims from their terrible drug habits, continue to pour in on Dr. Lewis Riley, at the Waterman Institute, 122 East 25th street, New York. He is distributing gratuitously a generous trial treatment of this wonderful remedy to all who are addicted to the use of Morphine or Opium.

MOTHERS' CLUB ARRANGES FETE

May Day Festival to Be Given For Benefit of School Playground

The May Fete for the benefit of the Peralta school playground and gymnasium is bidding fair to be a very enjoyable affair for all who attend.

The Mothers' Club has the fete in charge and the utmost efforts of the members of the club, aided by the principal and teachers of the school, are being put forth to make this an unprecedented success.

Aside from the many enjoyable features of the fete the worthy project for which the fete is given is expected to attract many of Oakland's citizens, and the club hopes to procure enough funds from the festivities to start the playground.

Pretty Decorations

The color schemes used in the decorations will be the school colors of white and gold. The fete will be beautifully decorated and the refreshment booths are planned to be radiant evidences of the artistic abilities of the women who have them in charge.

Luncheon may be obtained on the grounds and home-made sweetmeats, popcorn, delicious ice cream and cake, and every other toothsome holiday refreshment will be sold from the various booths.

Among the many interesting features of the day will be the operetta with crowning of the May queen and the May pole dance as its central features. Games for the children, a big toboggan slide, donkey rides, swings, races, sandbox and many other interesting things.

The fete will be held at the Peralta school grounds on Alcatraz avenue, near Telegraph, Saturday, May 1, beginning at 11 a. m. and closing at 6 p. m.

PASTORS TO ADDRESS LEAGUE OF JUSTICE

A meeting of the League of Justice, under the auspices of the Pacific Bible Institute, will be held at the First Congregational church, Twelfth and Clay streets, this afternoon at 3 o'clock.

The speakers will be Professor George H. Boke of the State University, and Dr. C. N. Lathrop and Dr. John S. Thomas of San Francisco.

The Antique Room

The Colonial Room

THE Kopenhagen Room

at "THE FORUM"

Are particularly adapted for Banquets, Weddings, Receptions, Recitals, Card Parties, Etc. No private boxes.

GUSTAV MANN, Manager.

Phone Oakland 8479.

Golden West Hotel

Tribune Building,
Eighth & Franklin, Oakland

FINELY FURNISHED ROOMS
Single and En Suite.
Hot and Cold Water.
Central Location.
Both Phones.

Special Rates FOR Permanent Guests

Transient Trade Solicited

Rooms 35c Up

SAVE MONEY AVOID PAIN

Teeth Extracted Without Pain

Acknowledged to be the easiest and best painless extractors in Oakland.

Until April 30 we have decided to make our best sets of teeth for....$3.00

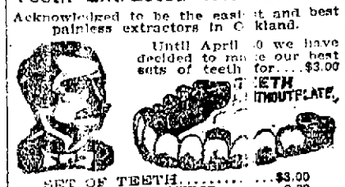

SET OF TEETH.....$3.00
22K GOLD CROWNS.....2.00
GOLD FILLINGS.....1.00
SILVER FILLINGS.....50
BRIDGEWORK.....2.00

No charge for extracting when teeth are ordered. A written guarantee for 20 years with all work.

BOSTON DENTAL PARLORS
1165½ WASHINGTON ST.
HOURS—Week days, 9 to 9; Sundays, 10 to 3.

FIREPROOF IN EVERY SENSE OF THE WORD.

The Ansonia

Broadway at 73d Street, Subway Express Station, NEW YORK.

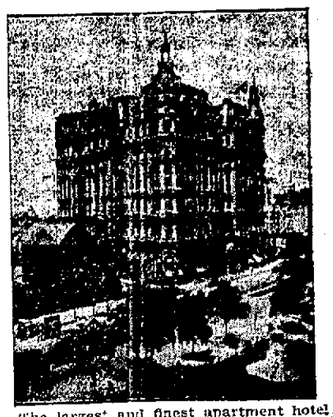

The largest and finest apartment hotel in the world. Kitchen the best in New York. Transient and permanent. Rooms single and en suite. Location most central and desirable in the city. Furnished and unfurnished. Maid service optional. Room and bath, $3.05.

Two rooms and bath, $4.00. 3-4 rooms and baths, $10.00 and upward. Booklet on request.

Telephones Oakland 3496, Home A 3496, Piedmont 822

BERNHEIM INSTITUTE

Of Psycho-Therapy, Suggestive Therapeutics, Mechano-Therapy, Telepathy

290 PAGODA AVE., Oakland, Cal.
Office, First National Bank Bldg., Room 327.

EDITORIAL SECTION

Oakland Tribune.

Special Cable News

VOL. LXXI | OAKLAND, CALIFORNIA, SUNDAY MORNING, APRIL 18, 1909. | PAGES 29 TO 36 | NO. 57.

CHIEF COOK IS IN BAD ODOR WITH PROSECUTION

THE KNAVE

SEEKING A CANDIDATE FOR MAYOR IN SAN FRANCISCO

SAN FRANCISCO, April 17.—Where are our ministers? Are all the agitators for Sunday observance dead? Will no one raise a voice against our municipal godlessness?

One of the finest chances for a sermon is going a-begging. San Francisco is razing her city hall on Sunday! That ought to call up some Jeremiah to point out, denounce and expound.

While from altar and pulpit come the words of wisdom and of peace, the sound of the hammer rings from San Francisco's ruined hall. Men toil and sweat among the ruins, profaning the Sabbath day, earning a meagre wage.

Of course the laborers are employed by the contractors who are wrecking the hall; but can you hear the howl that would have gone up if the Sunday work had been done under the Schmitz regime instead of under the direction of the present forces of reform.

❧ ❧ ❧

Did you notice the other day that our own dear Julius Kahn got into the Chronicle promptly with an invitation to Taft to visit San Francisco, assuring the President the citizens would pay all the expenses. You'd think our Julius had worked the thing out all by himself.

Well, our Congressman never overlooks anything. He just stepped in and grabbed. The fact is, the idea originated with that man who best of all others deserves the title "Merchant Prince," Raphael Weill. It was out of his fecund and patriotic brain that the scheme came. And he didn't talk loud or long or stand in the high places. He simply said:

"Taft can't come to San Francisco because no funds have been provided for his train. I'll start the list with $1000 and let's bring him here."

Weill modestly asked Hearst to take the matter up. Hearst said he'd give $1000 and set about getting Taft to come. The President had the matter under consideration, and had had it for some time, when the busy Julius heard of it and at once rushed to his newspaper organ to make it appear the project and invitation was all his own. But it's a bold man who can rob Raphael Weill of any of his deserved glory, because he comes mighty close to being San Francisco's most patriotic and least self-seeking citizen.

❧ ❧ ❧

The death of Harry Gillig in Los Angeles the other day has started a flood of stories in the clubs about his dashing escapades in his youth, his wondrous voice and gracious personality. As a lad he was "full of the devil," and when he joined the Bohemian Club he soon became the leader of a reckless crew who played all sorts of pranks on the people.

But there never was any malice in his fun and one of his jests brought a temporary joy to a lot of stricken people who never knew they had been tricked into pleasurable hope. With "Billy" Barton of Piedmont he dropped into Sierra Madre Villa in the days when that was the leading resort of Southern California.

Now Barton and Gillig were two of the healthiest and heartiest looking men that ever stepped. The Villa was full of Eastern consumptives. Gillig thought of a jest. Barton went in to dinner first. In came Gillig and approached him as if the two had not met in years.

"Why, hello, Barton! Lord, how you've changed. When I last saw you in Vermont you were a consumptive skeleton. They said you couldn't live a year. What braced you up like this? Why, man, you look as if you could fight Sullivan!"

"It's the climate!" replied Barton cheerily. "It fixed me up all right. But you were thin as a shade then, too, and were coughing yourself to death. What did it for you?"

"Climate!" retorted Gillig. "I've been down here three years and gained nearly a hundred pounds. Perfectly well now, perfectly well!"

And the poor consumptives in that dining room looked at the two stalwart fellows, took heart of hope and said to themselves: "If they got well in this climate, so can we." And who could quarrel with a jest that brought so much of peace to sick and troubled souls.

❧ ❧ ❧

The jest he put over on Nat Goodwin a little while ago I wrote you about at the time, and I have in mind an instance of the singular power of control of men he had in his splendid baritone voice. He went down to Prescott, Arizona, to visit the late "Don Daniel" Gillette. In the party were Frank Unger, Ned Townsend (Jimmy Fadden), Ned Hamilton, John T. Gaffey and some others in search [illegible].

In Prescott is, or was, a gambling [illegible] on of large dimensions that had been opened many years before when the key was thrown [illegible] and it was the boast of the place that it never had been closed and [illegible] the click of the gambling chips never had ceased. There gambled [illegible] Americans, Mexicans, Negroes, Italians, Greeks, Germans, Chinamen, Japs, Indians, Englishmen—the assorted peoples of the frontier, elbow to elbow in the mad scramble of the green cloth. Over them, on a raised platform, presided a "professor" at the piano and a large, blond woman who sang.

To this platform went Gillig and his party. Soon Gillette was at the piano and suddenly a wondrous voice broke out in "Mandalay." The gamblers turned toward the voice their heads. Slowly the voice wove its spell. The dealers ceased to deal. Indian and Englishman, Greaser and Gringo, Chinaman and Jap stopped their play and stood in silence, rapt and exalted as the voice sang on in Kipling's immortal words:

"Ship me somewheres East of Suez,
Where the best is like the worst;
Where there ain't no Ten Commandments
And a man can raise a thirst!
For the temple bells are callin'
And 'tis there that I would be
By the old Moulmein pagoda
Lookin' lazy at the sea."

Through it all went the singer and not a whisper broke the hush. Then, at his close, came the burst of applause—the loud thunder of appreciation—the true tribute of the heart.

"Well," said the proprietor, with just the suspicion of a tear in his eye, "I'm damned if you didn't stop the click of the chips for the first time since this house was opened fifteen years ago."

❧ ❧ ❧

What a fuss we have had over whether our carnival is to celebrate the discovery of San Francisco bay by Portola, Portala, PortoLA, PortaLa, PorTOla or PorTAla. And now we hear the good gray poet Mayor has given in and that it is PorTOla after all.

It is pretty hard to be exact over those old-time proper names. Most of the old chaps couldn't read or write or spell, and the ear, particularly the foreign ear, is tricksy and uncertain in catching the accents of the tongue. The savants and scholars also get far apart in spelling and pronunciation, and so how are the common folk to know what is right and what wrong.

For instance, if you were asked who was Fernao de Magalhaes you'd be likely to give it up. But he was the same heroic Portuguese chap that the Spaniards called Fernando de Magellan, with an accent on the last syllable, and whom we so intimately know as Ferdinand Magellan, with the middle syllable accented. Well on top of the Magalhaes, as given us by the chevalier Pigafetta, the chronicler of the first world-encircling voyage—a spelling accepted by Fiske and other great historians, the wise chap of one of the encyclopedias gives the name another twist and he appears as Magallhaens.

But note how the men of the student lamp toy with the name of a still greater man—in one respect, the extent of conquest, by far the greatest man who ever lived. I refer to him whom we have been brought up to know as Jenghis Kahn. His real name was Temudgin, and Jenghis means "mighty" and Kahn "chief" or "king"—a title he assumed when he got on top in mountainous Mongolia and threw his three-horse tailed standard to the breeze.

Now you'd think the scholars could unite on the spelling of a simple word like "mighty," but they can't. Our old friend Jacob Abbott, in his popular history of the "Grand Mogul," spells him Genghis. Up steps the Britannica and makes it Jenghiz. Jeremiah Curtin, in his exhaustive "The Mongols—a History," gives the name Jinghis. Then comes Henry George Keene, M. R. A. S., in his "The Turks in India," and spells it "Changez." But all the twists and turns, pale before the wondrous "Tschengis" of Baring-Gould in his essay on Prester John. A further student will find further spellings; so why should poor mortals worry over Portola and Portala.

❧ ❧ ❧

What a strange thing is the cant of the streets—the colloquial expression of the day's chatter. Here we have an expression "to knock," meaning for instance the grumbling things we say about Mayor Taylor and his administration.

Now, this application of a peculiar meaning to a word with which the world long expressed its rapping at a door seems entirely modern—a folly of to-day. But you will find its root far back in the middle ages—that dim time out of which so much has crawled, but of which so little is positively known.

The name de Nesle is associated with some of the great crimes and noble chivalries of that time. The family had a superb motto. Beneath the maillets or knockers of its door ran the legend:

"Hogne qui vouldra."

That is old French for "Knock who will," though the modern Frenchman would write "Frappe qui voudra." But it is with that word "hogne" that we have to deal. It is from "hogner," that means to growl or grumble, and when applied to a maillet it meant to pound or "knock."

Surely there is nothing new under the sun and we get our vulgarism of the street from the famous family of Mailly de Nesle that gave three mistresses to Louis the Fifteenth.

❧ ❧ ❧

The revelation that the municipal administration, which is bossed by Rudolph Spreckels and James D. Phelan and has for a figurehead our venerable poet Mayor, has given its sanction and protection to perhaps the vilest scheme for syndicating the social evil ever worked in this city, has given a painful shock to the moral and religious element. The disgust is accompanied by profound distrust. People are beginning to examine into land titles to discover the connecting link between the moral reformers and maquereaux. The results are rather interesting.

Rev. Father Caraher is again on the war path. He has been fighting [illegible] rible cribs in the Chinatown district for years, and is incensed that the so-called reform administration has taken under its protecting wing the most notorious crib owners in the city. He is denouncing the new dive on Pacific street with all the energy at his command, saying it is the worst thing of its kind ever attempted in San Francisco. The nominal projectors are certainly the limit when it comes to moral degradation.

But who is behind them? Where do they get their pull? What interest has William J. Burns in them or their business? And who is exerting the pressure on Chief of Police Cook to permit a disgrace to the city that was regarded as the particular shame of the Schmitz regime?

The open championship of the dive owners by Burns' sleuths is regarded as significant. They were on hand when the managing editor of the Globe was attacked at the door of Police Judge Deasy's court by the brother of Tom Magee. What was Charley Oliver doing there at that particular time?

It has not escaped public notice that Magee sued out his warrant for criminal libel before Judge Deasy, who was translated from District Attorney Langdon's office to the [illegible] bench by the graft prosecution. When the case was called the satellites of Burns were on hand to give moral support to the dive keepers, and were applauding spectators when the editor of the Globe was assaulted just outside Deasy's court room.

❧ ❧ ❧

Chief Cook is already in bad odor with the graft prosecution. He has announced that he intends to break up the Pacific street crib. This recalls poor Biggy's experience with graft prosecution politics. He was placed under ban the moment he refused to allow Burns to take charge of Chinatown and the tenderloin. Shortly before his mysterious death Biggy complained to friends that Rudolph Spreckels had demanded his resignation and that Burns was trying to ruin and disgrace him.

Recent developments have revived talk about the way Biggy was hounded by the men who made him Chief of Police. Gossip is also busy with the peculiar circumstances of Biggy's death. Hints of foul play are rather broadly made. Biggy left the home of Hugo D. Keil, then president of the Police Commission, in Belvedere, apparently in good spirits, to return to the city in a launch, accompanied by only one person.

The launch reached San Francisco without him, and the engineer of the launch professed entire ignorance of how or when he disappeared. Several days thereafter Biggy's body was found floating in the bay. How he could have jumped or fallen overboard without attracting the attention of the engineer has remained something of a mystery.

As he was a rigid Catholic, the suicide theory is highly improbable. That he should have fallen overboard accidentally and made no outcry is incredible. There remains the still darker theory of murder. The precautions the graft prosecution took to suppress the story of Biggy's troubles with Burns and Spreckels have always been regarded as singular, if not sinister.

The details of Biggy's last talk with Commissioner Keil have never been made public, yet it is admitted that his midnight visit to the Commissioner related directly to the troubles in the police department, which are alleged to have driven him to commit suicide, if he did commit suicide. But the dead tell no tales.

❧ ❧ ❧

I am informed that the charges filed in Washington against United States District Attorney Robert Devlin will not interfere seriously with his confirmation. The Senate has merely delayed action, as is usual in such cases, till the facts can be ascertained. There is no doubt but what Devlin will be fully vindicated, and will be confirmed. In Washington Dr. Perlman's charges are not given very much grave consideration, it being evident that his grievance, whatever merit it possesses, is against others and not the United States District Attorney.

❧ ❧ ❧

Although the dispatches have not mentioned it, I hear that Congressman Joe Knowland is on his way out to California. He is coming to attend the Grand Parlor of the Native Sons, of which order he is a prominent member.

His stay out here will be short, however, for he must be back in Washington by the time the tariff bill comes back to the House from the Senate. Before leaving for Washington he promised to attend the Grand Parlor if he could get away, and the prompt passage of the tariff bill has given him his opportunity.

Knowland is a bigger man at the capital than he is credited with being out here. He is solid with Speaker Cannon and the leaders of the House, and is highly placed on important committees. The Senate leaders also regard him with favor, and he is persona grata at the White House. While not noisy he is an effective worker and exceedingly popular with Congressmen of all parties.

❧ ❧ ❧

That the outlook for the success of the Republican party in the approaching municipal election is good, is indicated not only by the straws whisked in that direction, but by whole bales of hay. Even Senator Dick Welch is said to have joined the Regular Republican organization once more. This was the report a few days ago, but whether Welch has since returned to his favorite perch on the fence I do not know. During the last campaign Welch divided his political charms and blandishments between the Lincoln-Roosevelt League and the Regular Republican party, giving the former a little the better of it. Among Dick's friends he is classed as a very keen politician and they understood that he was simply playing both ends in the interest of Welch—and perhaps he was.

But Welch came off his perch long enough last week to suggest that he would turn on his two committeemen, whom he had held out for the League in the last campaign, to the regular machine this time. Surely Dick must want an appointment that only the regular Republican organization can give him, otherwise he never would have had the temerity to place both his political feet on the ground at the same time. But Welch is probably back to the fence before this and filled with dismay at his recklessness in ever leaving it, or charging his straddle.

While there certainly is no boom or jingle to date in the canvass of William Crocker, the planing mill man and Shriner, for Mayor, his friends report that the most satisfactory progress is being made.

The supporters of William Kuff, the wholesale grocer, for the nomination for Mayor are becoming more active and they regard their choice as a great possibility in the approaching primary.

The friends of James Rolph, Jr., who are especially numerous in the Mission district, are talking as though that candidate might return to the fight for Mayor. While Rolph has announced that he is for Crocker his boosters do not seem to take the candidacy of the planing mill man with a great degree of seriousness. They now say that there only two persons standing between Rolph and his making a run for the nomination for Mayor. These are his wife, who is said to oppose his entering politics, and his business partner, with whom he has an agreement not to go into the political game. Rolph's supporters claim that both his wife and business partner will relent and that the man from the Mission will yet be the Republican nominee for Mayor.

❧ ❧ ❧

The Lincoln-Roosevelt League has gone up the spout. An informal announcement of its flight from the scene of local politics was made at a luncheon given at the Fairmont two weeks ago. Now that Teddy's gone statesmen who have been assiduously endeavoring to scheme themselves into political jobs, by the reform route, during the past three years, have no further use for his name. What there is left of the League have organized themselves as "Independent Republicans," and hope to build up a machine of that name by forming clubs in the assembly districts.

❧ ❧ ❧

The fag ends of the various leagues and other alleged reform movements that have infested San Francisco for the past two years are looking out for a candidate for Mayor and have met with but little success. Last week Rudolph Spreckels announced that he demanded two places on the ticket—James Rolph Jr. for Mayor and Francis J. Heney for District Attorney. Now Rolph has publicly stated that he will not be a candidate for Mayor for business and other reasons. It is said that one of the articles of co-partnership of the concern of which Rolph is a member requires a partner to retire on becoming a candidate for office. To add to the improbabilities of Rolph's candidacy he has declared in favor of William Crocker for Mayor.

The announcement of Heney's candidacy seems to have had one effect at least. Langdon has awakened from his Rip Van Winkle sleep of the past three years and announced that "I am going to run my own office." In the wild flopping of the lobes of the Langdon brain some of the fifty Burns' private agents heretofore employed in trailing and otherwise intimidating and interfering with jurors, have been dismissed on the ground of economy.

There are those who believe that Langdon is angered at his turning

(Continued on Next Page.)

THE KNAVE

(Continued from Preceding Page.)

down by Spreckels in the interest of Heney and that the former is going to make an effort to break into the fall campaign and succeed himself as District Attorney. He is reported to be mumbling much about the gratitude of Princes.

There are some unsympathetic citizens who have utterly failed to appreciate Langdon's trials in running the office of District Attorney in private interests, and these uncongenial spirits allege that the District Attorney has received a hunch from the Grand Jury to mend the management and conduct of his department.

The various leagues with one membership and a variety of names have considered for Mayor, Langdon, City Attorney Percy V. Long, "What Partridge Says," and Rolla V. Watt, without apparently being able to agree upon one of them. They are now reported to have under advisement former Grand Juror and present Police Commissioner Fred D. Sanborn. This latest candidate was familiarly known in the lobbies of Legislatures at Sacramento and about Boards of Education in San Francisco, where he played a conspicuous part in the interest of a certain book concern. He has since been succeeded in that branch of activity by younger men, and consequently has had more leisure to devote to the labors of civic righteousness as they lead to political jobs.

* * *

The Union Labor County Committee is endeavoring to break into the political game in the approaching municipal campaign. The party has in its ranks several persons who are ambitious to serve their city and are willing to sacrifice themselves to public office.

The sudden change of Frank J. Sullivan from Democratic to Union Labor affiliation by recording his political somersault in the office of the Registrar of Voters, has not caused any wild alarm or even moderate enthusiasm among the labor people who regard the course of the proselyte in their cause as a mere bid for the nomination for Mayor. There is no doubt, however, that Sullivan will be able to secure sufficient signatures to a petition to insure his name being placed on the primary ticket as a candidate for the nomination for Mayor, as but 168 names are requisite to effect that purpose. Brother-in-law Sullivan is now busy making an active and economical canvass for the office to which he aspires.

The labor people appear to have made up their minds that their municipal ticket shall be distinctively a ticket of that organization and headed by one of their own members and not by a recently converted plutocratic landlord. Among those mentioned in this connection are P. H. McCarthy and Harry Flannery. It is not improbable that the name of Flannery will be on a labor primary ticket in competition with that of millionaire Sullivan, the brother-in-law of James D. Phelan. This will not be the first time for Flannery and Sullivan to cross swords in the political arena. At the Democratic convention in Stockton last year the two contended for the nomination for Presidential Elector from the Fifth Congressional district, Flannery winning handily. Following this Stockton affair Flannery won his political spurs in San Francisco by leading Phelan by twenty-nine votes at the general election. Flannery is a member of the Miners' Union of Nevada, and it was the vote of union labor that contributed much to his success at the polls, he being very popular with organized labor. His friends are now predicting that he could beat Sullivan handily at the August primary, but as yet Flannery himself has made no sign that he is or will be a candidate for Mayor, although his many supporters seem to assume he will lead the labor hosts in the municipal contest.

Harry Mulcrevy wishes to be the nominee of the Union Labor party for Mayor; in fact, the present County Clerk is willing to sacrifice himself for almost any place on the ticket. Mulcrevy has a modest way of presenting his own political charms. He argues that if some one less popular than he runs on the labor ticket for Mayor, with himself in the County Clerk hole, the unpopular man at the head of the ballot would only serve as a handicap for Mulcrevy, and it would be better for the now County Clerk to go out for the office of Mayor in the first instance, as he would have a better chance of winning that than being returned to the office he has held for the past two years. Mulcrevy is an expert politician, skilled in all the tricks of the game, but his candidacy for Mayor does not seem to be as enthusiastically received by others as by himself.

Mulcrevy's hospitality is famous in municipal circles. His office has an entertainment fund made up of collections from subordinates. When Mulcrevy wishes to play the political host he invites his friends to assemble in some place of entertainment and his office association pays the bills. Occasionally the deputies and clerks are among the guests and enter into the enjoyment of Mulcrevy's hospitality, at their expense, with zest.

Among the many lawyers who are being discussed for District Attorney is Charles H. Fairall, formerly of Stockton, but for the last three or four years prominent and distinguished in the practice of his profession in this city. The question has been raised that Fairall has not been a resident of this city for the five years required by the municipal charter, but as the District Attorney is a State officer it is held, on the other hand, that the charter requirement does not apply to it.

Frank McGowan and Cleve Dam are in the discussed list for the Union Labor nomination for District Attorney. There are good lawyers in this city, among them Thomas V. Cator, the Election Commissioner, who believe that the clauses of the direct primary law prohibiting a candidate—by reason of the affidavit he has to make when filing his petition—from becoming the nominee of more than one political party, is unconstitutional and void. Should this contention be maintained it will give a very different aspect to the fall campaign, as indorsements of candidates by other parties will then be in order.

* * *

Nat Coghlan, the Assemblyman from the Forty-first district, is ambitious to acquire the Republican nomination to succeed Langdon in the District Attorney's office. Coghlan is having clubs organized in his behalf and expects to go on the primary ticket by petition. An effort is being made by Coghlan to have the San Francisco delegation to the State Legislature indorse his candidacy, which, if it does not put the ambitious candidate out of commission altogether, may not do him any material harm. Coghlan is unquestionably one of their own.

Certain leaders of the present administration crew have been endeavoring to make a dicker by which the Republican nomination for District Attorney shall go to Harry McKannay, secretary to Mayor Taylor. McKannay is a Republican holding a job under a Democrat. The specifications of the proposed political trade are said to include the turning of the local administration machine in behind certain Republican candidates in consideration of the nomination of McKannay for District Attorney.

* * *

The political scheme to "recall" Mayor Taylor, in the interest of that candidate for re-election, has been turned down by the two leading labor organizations of San Francisco—the Labor Council and the Building Trades Council. The proposition was first presented to the Labor Council and that body, while adversely criticising the local administration for its many lapses, refused to take the initiative in a recall. Then the County Committee of Hearst's Independence Party indorsed the scheme and appointed a committee to confer with the labor bodies. The Trades Council listened to Mr. O'Connell, who sent a communication to the Labor Council proposing a conference. A motion was made at the meeting of the Labor Council to lay the communication on the table, but in courtesy to a fellow labor organization this motion was withdrawn and a committee on conference appointed. In this way the recall, in so far as the labor councils are concerned, was laid to rest and Taylor's political bureau will have to develop some other scheme for agitating the ambition of the present Mayor to succeed himself.

* * *

The local administration party, of which Mayor Taylor is the nominal head, is preparing to use some of the millions of bond money in the City Treasury in the approaching campaign. Comparatively little has been done of late on street work, the construction of the Hall of Justice, the salt water, or auxiliary system to be used in the extinguishing of fires.

All these improvements are to be put in motion during the campaign and bond and other public moneys are to be expended with a lavish hand to promote administration politics. An attempt is thus to be made to capture the vote of labor for the administration that has permitted men to be employed in the wrecking of the City Hall at 50 cents a day. There is to be a great outburst of sympathy for the laboring men and municipal money is to be made to flow like water to secure their votes.

* * *

Echoes of the safe opening exhibition recently given in Balboa building in this city are being heard throughout the business communities of this city and State. It was a most peculiar advertisement for the Herring-Hall Safe Company, whose safes were drilled and opened. This concern has made a special claim that its strong boxes were peculiarly secure from attack in and about the combination locks. In the face of this Colonel Joseph G. Giesting, the agent of the Safe company, furnished an expert who opened the safes of the company he represents by drilling over the combinations, and without use of wedge, drill or explosives opened the receptacles inside of one hour. The announcement of the accomplishment of this expert has resulted in the countermanding of several orders for safes that had previously been placed with this company and a falling off of its sales.

Colonel Giesting has been an active member of the Good Government League and kindred political movements. He was named by Daniel A. Ryan for member of the Republican County Committee, but his faction being turned down by the Republican State Central Committee he has not been over-industrious in that relation since the honor was thrust upon him by Little Danny. It has been intimated that Colonel Giesting will find opportunity to devote more time to politics in the future than he has in the past, which will certainly be a boon to such reform movements as shall be honored by his efforts in a civic uplift.

* * *

The proposition of the Supervisors to equip the Geary street cable road as a trolley line is somewhat regarded as a fake. The schemers who are back of the proposed deal do not expect the people to indorse and finance the proposition by the two-thirds vote required by the charter, and then it is proposed to lease the road under competing bids. The joker of the scheme is said to lie in the plan to make the conditions of the franchise such that none other than the two purse bosses, or some combination guaranteed the support of the city officials under their control, could afford or be able to bid in the alleged competition. It looks like another of the municipal reform schemes that have been retarding the growth of San Francisco in the interest of private spoilers for the past two years.

* * *

The recent game of handcuffs between Dr. D. F. Ragan, a former health officer of this city, and Dr. W. C. Hassler, chief sanitary officer, harks back to the days following the disaster of April, 1906, and which were largely devoted to sanitation and relief of sufferers. Ragan and Hassler were connected with the Health Department at that time, and fell out over their official duties or the work they were then engaged in. So bitter was the feeling that it is said that Ragan ought to get Hassler indicted by the Oliver Grand Jury. But notwithstanding Ragan was training with the reformers of that period Hassler had at least one good friend at court and Ragan was unable to get a bill returned against his enemy. The feud has been in a ferment ever since and the clogging march was but a natural sequence.

* * *

Some of the Grand Jurors of this city and county have been heard to talk. Their expressions are direct and to the point. There is no misunderstanding their meaning. They say that the municipal offices they have examined are in a bad condition, only the word they use is "rotten," simply "rotten." They do not appear to make any invidious distinctions in the use of this comprehensive term, apparently including all the offices they have thus far investigated under the diagnosis of political decay. If there are any exceptions to the rotten class the local court of inquiry has not yet made public announcement of the fact. There may be one or two not entitled to this classification, which will, of course, appear when the Grand Jury reports.

* * *

The San Francisco Democratic Club, which represents the opposition to the McNab or regular Democratic machine, gave a cheerless sort of a banquet last week to commemorate Jefferson Day. This Bourbon faction acknowledges Theodore A. Bell as their leader and boast that they will be able to defeat McNab at the primary, although at the same time they concede that they will have a fight on their hands.

The antis are not confining their efforts to an opposition to McNab, for they have a split in their own ranks over Mayor. While the rank and file of this organization have indorsed P. I. Mahoney, the perennial jobchaser, for Mayor, the higher-ups of this machine are holding Matt I. Sullivan, the angel reformer who manipulates the League of Justice, up their sleeve for that office. But Mahoney is without guile, or very dull, for he has accepted his indorsement for Mayor in good faith and is credited with having expended as much as $300 already in an effort to promote his candidacy.

* * *

Some of General Jim Smith's former friends and associates in this city are looking forward to the return of the Civil Governor of the Philippines with a view to making campaign use of him. They are talking of putting him on the stump to boom their various candidacies. That these jobchasers will get fooled is the opinion of large number of genuine friends of General Smith, who say that he has become too great a man to do precinct politics for a lot of hungry office seekers.

THE KNAVE.

CHINESE MAID IS HEROINE AT FIRE

Saves Little Brother Then Goes Back Into Flames to Rescue Jewels

PORTLAND, Or., April 17.—A 14-year-old Chinese girl was the heroine of a fire which damaged her mother's home, located in an old shack at Sixth and Pine streets, last night. The girl was left alone by her mother, Mrs. Lee Sam Wah, a widow, to care for her 3-year-old brother. The baby in his play threw his arms around the leg of a table, jarring it so as to upset a kerosene lamp.

The girl, frightened at the blaze, started for the street. When half way downstairs she remembered her brother and went back and got him and carried him to safety. By that time clouds of smoke were pouring from the place. The baby saved, the girl remembered her mother's strong box containing jewelry and money to the value of $1000. The child became so frantic over the prospective loss of the box that Detective John Price went with her to the room, where burning brands were falling from the ceiling, and saved the box.

KNOCKED UNCONSCIOUS; TWO SUSPECTS ARRESTED

SAN FRANCISCO, April 17.—Frank Heins and Robert Lowell are under arrest at the city prison as the result of a mysterious assault made upon C. Henderson, a bartender, on the Barbary Coast last night. Henderson was waiting for a street car in company with Gertrude Gray and May Beckwith, when he was assaulted and rendered unconscious. It is claimed, by the two men, who were later arrested by Policemen Welch and Burge. The motive for the assault is unknown, but detectives are making an investigation.

FRUIT GROWERS ARE ORGANIZED

Orchardists of San Jose Section Join National Educational Association

SAN JOSE, April 17.—A convention of 500 fruit growers was called to order in the Garden Theater this morning by E. F. Ede, county organizer for the Farmers' Educational and Cooperative Union, a national organization of farmers and fruit growers.

T. W. Welch, state organizer, stated that the union has been organized for six years and has a membership in 26 States of 3,000,000 peoples. He described the good done in the cotton belt and its financial results, and also outlined the work that has been done in the grain section of the Middle West.

This afternoon a local organization for the San Jose section was formed.

ARREST INTERFERES WITH SNELL PERJURY TRIAL

FLAGSTAFF, Ariz., April 17.—The case of the Territory of Arizona against Charles P. Snell, a former secret service agent, charged with attempted extortion from Dr. Edward B. Perrin of this county, was continued until the next term of the district court here today. Snell was not in court owing to his recent arrest in San Francisco upon different charges of perjury, alleged to have been committed at the trial of the case of the United States against John A. Benson and E. B. Perrin in San Francisco, in August, 1907.

$5.00 PER DOZ.--BABIES

Fine Cabinet Photographs; the little ones are my specialty. B. Belle-Oudry, 1160 Broadway

BRINGS ACTION AGAINST CALKINS

Three Creditors of Syndicate Want Corporation Compelled Into Bankruptcy

SAN FRANCISCO, April 17.—A petition was filed with Judge De Haven of the United States District Court yesterday by three of the creditors of the Calkins Syndicate, to compel that corporation into bankruptcy, by having it declared an involuntary bankrupt.

J. H. Jordan, attorney for the majority of the creditors, in conjunction with Attorney Lou Brownstone, will have a conference regarding the appointment of a trustee in bankruptcy, and the placing of Calkins on the witness stand.

The creditors and the amounts due them are: Ralph Schnefle, $1406.57; M. B. Badt, $160.11; Joseph Lally Jr., $6. The latter is an employe of the corporation, and the $6 is for labor.

The Schnefle debt is assigned to him by the Great Western Smelting & Refining Company. The Badt debt is also assigned by Seidner & Erquist for goods sold and delivered.

The petition states that the corporation has within the past four months committed several acts of bankruptcy, and enumerates that on March 29 it transferred property to N. A. Dorn, Edith Wilbur and W. R. Sharkey to cover debts.

It is generally understood that the action taken to force the corporation into bankruptcy is encouraged by the syndicate. A corporation cannot file a voluntary petition, but action must be taken by at least three creditors.

DEATH CALLS PRESIDENT OF COLLEGE FOR NEGROES

NORMAL, Ala., April 7.—W. H. Councill, president of the Agricultural and Technical College for Negroes here, and one of the foremost educators of his race, died here today.

NIAGARA ICE JAM BREAKS AT WHIRLPOOL

NIAGARA FALLS, April 17.—The ice in the Niagara river, below the falls, broke up today at the whirlpool and also in the vicinity of Lewiston, Queenstown and Youngstown. Considerable damage was done at Queenstown, one dock being carried away and several fishing shanties destroyed. It is feared there will be great destruction later. Dynamite will be resorted to in an effort to save the docks.

INVENTOR IS ACCUSED OF OFFERING A BRIBE

NEW YORK, April 17.—Charged with having paid money to an officer of the United States navy in an attempt to obtain a favorable report on an invention, Albert Shore of this city was arrested today and held in $2500 bail for examination. Lieutenant Emery S. Land alleged he had been paid $25 by Shore to influence a recommendation for the adoption of an instrument for testing armor plate.

WHITLA ABDUCTORS WAIVE PRELIMINARY HEARING

MERCER, Pa., April 17.—Former Judge S. H. Miller today formally waived a hearing in the case of Mrs. James H. Boyle, on a charge of being implicated in the abduction of Willie Whitla. The indictment of Boyle and his wife has been prepared and is ready for the action of the grand jury next week.

BURGLAR TAKES $480 WORTH OF FOUNTAIN PENS

SAN FRANCISCO, April 17. — Henry J. Rempe, engineer in the Isaac Upham building, while leaving the place about midnight, saw a man making his escape through the skylight. An investigation developed the fact that $480 in fountain pens had been taken by a burglar, who had smashed the glass and had evidently injured his hand in doing so as blood stains were found all around.

THE ELECTRIC AUTO

REQUIRES BUT LITTLE ATTENTION
NO MECHANICAL ABILITY
FREE FROM VIBRATION
AND NO CRANKING

AN IDEAL

PLEASURE AND COMMERCIAL VEHICLE

Oakland Gas, Light & Heat Co. Clay and 13th Sts. Oakland, Cal.

"California Raisin Day, April 30th. Eat California Raisins."

The Great Klamath Country

THE PLACE WHERE THINGS GROW

An excellent opportunity to secure a home under government irrigation. Where a man of small means can make a fortune in a few years.

If you are interested come to

306 San Pablo Avenue

next Thursday evening at 8 o'clock, where you can hear all about the country and see 150 fine views illustrating its beauties and advantages.

Tribune's Special Correspondents Send Stories of News and Bits of Gossip Over the Seas

EUROPE'S NEWS VIA CABLES

Doings in Court Circles and by the People of All Classes in Foreign Lands and Nations' Capitols

YOUNG CLAUS SPRECKELS MAY GO ON STAGE

Offered an Engagement at The Hague Opera House

HAS EXCEPTIONALLY GOOD BARITONE VOICE

Family Objects But Youth Thinks Such Career Equal to Automobiling

(By VANCE THOMPSON)

PARIS, April 17.—Never before has such a phalanx of ambitious Young Americans, eager for stage glory, come down upon Paris. They are knocking at the door of the conservatoire and besieging the more notable of the teachers. Those from the East and West are equally keen for honors.

The Pacific Coast is represented by Claus Spreckels, grandson of the famous San Francisco sugar trader. He is a young man of 23 and studied in the United States with Mackenzie Gordon and developed great talent. He has an exceptionally good baritone voice. He came to Paris to put himself in the hands of Frank King Clarke, never intending to do more than sing in private for the amusement of himself and friends.

Offered a Place

In a few months he had made such progress that he found himself almost forced to take up a professional career. Already he has been offered an engagement at The Hague Opera House, where though the salary is not large, he will have a splendid opportunity of gaining experience and acquiring a European reputation.

Young Spreckels' family is said to be bitterly opposed to his becoming a professional singer, but Spreckels, who is living at the Majestic Hotel, does not see why his countrymen should not sing in opera as well as race automobiles or play polo.

The Messagers Fight

The chief difficulty in the way of Andre Messager's acceptance of Oscar Hammerstein's tempting offer of the leader's baton at the Manhattan Opera House in New York is his ironbound contract with the State. Indeed if Messager leaves the Opera without the consent of the Minister of Fine Arts he will have to pay a forfeit of $20,000.

Now, both Minister Doumergue and Dujardin Beaumetz, Under Secretary of Fine Arts, are opposed to the release of the famous composer. This is the real cause which delayed the negotiations between Messager and the New York impresario.

Enemy Tenders $20,000

On the very day Paris learned that Hammerstein had sailed for Europe Messager was notified that $20,000 had been deposited to his credit at a bank. Your correspondent congratulated the fortunate musician on having the backing of such loyal and generous friends. Messager laughed. "Oh, not friends," he said, "only enemies do things like that."

The free-handed gentleman who was willing to pay such a royal fee to get Messager out of the managership of the Paris Opera is said to be a millionaire composer whose name is prominent in international finance.

Though this millionaire has produced a number of operas, none of them has ever passed the doors of the historic French home of operatic music. He believes he would have a greater chance of gaining admittance if a less critical manager than Messager is on guard.

Marcell's Success

Lucie Marcell, the New York who created the role of Elecktra, the Richard Strauss opera of that name in Vienna, had what was a really phenomenal success. She was recalled twenty-five times in one night, and the Countess Chotek, wife of the Austrian crown prince, said: "You have the most beautiful voice in the world."

The Royal Opera House at Vienna immediately offered her a long engagement. Miss Marcell has not yet accepted the offer for the reason that a contract would bind her to the Austrian opera for years and she desires to be heard in Paris, London and New York. Miss Marcell will spend the summer vacation in the Tyrolean Alps, but will visit Paris for a week as the guest of Jean de Reszke.

New York's most conspicuous representative in this race for operatic honors is Miss Ethel Herrick, sister of Walter Herrick, a broker, who is studying with Jean de Reszke. She has absolutely given up society and devotes her entire time to voice culture. A great success is predicted for her.

Miss Herrick, who is only 21 years of age, is a dark, tragic-looking girl of striking beauty, admirably fitted for stage effect. She is living with her mother at a hotel near the Bois de Boulogne. Walter Herrick, who has been visiting them for the last few weeks, leaves on Wednesday for New York.

Countess of Granard To Visit Queen of Spain

LONDON, April 17.—The Countess of Granard, who was Beatrice Mills, is to be privately presented to Queen Ena of Spain at Madrid. The young queen is very fond of Americans and she will especially welcome a visit from Lady Granard as a break in the stiff monotony of Spanish court life. Lord Granard is very well known to the queen, as he represented King Edward at the christening of the heir to the Spanish throne.

Lady Granard is traveling with a suit of four servants in addition to Lord Granard's valet. The Spanish railway officials regard the couple as members of the British royal family and treat them as such.

After a brief stay in Madrid they will make a thorough tour of Spain and will not return to London until the middle of May, when Lady Granard will endeavor to outshine Whitelaw Reid with parties at Dorchester House by the splendor of her entertainments.

Several of the Bachelor Maids Of Europe's Royalty

PRINCESS CLEMENTINE OF BELGIUM

PRINCESS VICTORIA OF GREAT BRITAIN

THE ARCHDUCHESS MARIA ANNUNCIATA

PRINCESS BEATRICE OF COBURG

THE EARL OF WEMYSS "THE FATHER OF THE HOUSE OF LORDS"

Mystics From India to Solve Mystery of Steinheil Murder

(By PAUL VILLIERS)

P[illegible] of M. Steinheil [illegible] These recently arrived [illegible] Brahmin named [illegible] and Hyran Sing, two Hindoo fakirs who practice occult [illegible] and pretend to know the past, present and future.

Their mission to Paris is to discover the murderers of M. Steinheil and Mme. Japy, his mother-in-law, and they hope to do this by holding communications with the astral body of the painter. The fakirs attempted to gain access to the [illegible] crime in the Impasse Ronsin, but the tenants denied them admission. They stood at the façade of the house for some moments and then started for Belleville Cemetery, where M. Steinheil is buried. They caused a mild sensation as they passed through town, the two wearing their silk turbans, long white robes and bags attached to their girdles. The cemetery gates were closed. The visitors took off their sandals and entering the cemetery asked to be allowed to [illegible] M. Steinheil's grave themselves [illegible] through God's acre with [illegible] indulged in invocations [illegible] prostrating themselves [illegible] the least indication [illegible] M. Steinheil's [illegible] is situated [illegible] Hyram [illegible] something like [illegible] grave and his companions listened to his [illegible] The grave seemed already forgotten [illegible] the foot of the monument [illegible] the [illegible] of the four cardinal points [illegible] knees and took the earth with their fists.

Hypnotic Sleep

Hyram [illegible] his whole length by the grave and seemed to be plunged in a hypnotic sleep, while his two companions prostrated [illegible] some minutes. Ultimately they [illegible] salutations to the north, south, east and west. This completed the ceremony. Before leaving one of the priests picked up a little earth and a leaf from one of the wreaths and [illegible] the cemetery [illegible] murderers of M. Steinheil and Mme. Japy [illegible] now [illegible] M. Steinheil.

Macmonnies Making Statute of Booth for Players' Club

PARIS, April 17.—Fred'k MacMonnies is at work in his studio at [illegible] on a statue of Edwin Booth which is to be erected in front of the Players' Club in Gramercy Park, New York. The famous actor will be represented in the role of Hamlet at that moment when he stands looking at the Hamlet portrait.

The artist is working from a photograph taken years ago by Sarony, only three copies of which were ever printed. Two disappeared and the first known copy of this photograph was in the possession of the actor's daughter, Edwina Booth Grossmann, who brought it over to Paris and gave it as a birthday present to her son upon his coming of age.

The studio of the great Napoleon's grandson is really a Booth museum containing tables, chairs, prints, sketches and costumes inherited from Edwin Booth.

MacMonnies is immensely pleased with the suggested photograph. He said:

"It shows the living Booth. It is so full of action even in its repose that I could hope for no better photograph to work from."

The Kaiser and Czar Have Both Become Staunch Spiritualists

England Refuses to Even Contemplate War With the United States

All Holland Is Anxiously Awaiting Birth of an Heir to the Throne

NEW FAITH HAS 3,000,000 FOLLOWERS

Remarkable Sect Which Has Grown Up in the Philippines

KAISER WILLIAM BECOMES AN AVOWED SPIRITUALIST

Carries a Piece of the Medium's Coat in His Watch Case

(BY MARQUIS DE CASTELLANE)

PARIS, April 17.—It is tolerably well known that there are two churches—each of them claiming to be Catholic in the Philippines. One of them proclaims itself at once Catholic and Reformed. It has two leaders, Spaniards, both the Abbé Aglipay and Don Isabelo de los Reyes. Its doctrine is a curious mixture of Catholicism and rationalism. The ceremonies of worship are Catholic, the doctrine is Protestant. Los Reyes, the real founder of this church, states bluntly:

"Our church preaches the community of goods and free love, and it does not tolerate any religious dogma."

This independent church of the Philippines does not believe in the Trinity, in original sin, in hell. It omits the worship of the saints. Confession is a matter of individual choice, and the priests may marry [illegible].

3,000,000 Followers

At the present time the independent church of the Philippines has 24 bishops, 400 priests and about three million followers.

Three million!

Evidently this new religious movement is not destined to die out in the near future. It was the stormy Los Reyes, coming from Spain in 1901, who first established this schismatic church.

In a famous meeting he bestowed upon the Abbé Aglipay the title of Bishop. At that time the Abbé refused the title and refused also to join the reform movement. Los Reyes, undiscouraged, continued his [illegible] campaign. A crowd of native priests joined him and finally in 1902 Abbé Aglipay was won over and made supreme bishop. Thus in two years a wandering priest without [illegible] influence or money was able to found a new religion—or at least a new sect—and in this strange event there is a warning which Rome would do well to heed.

Kaiser a Spiritualist

Do you know that Wilhelm II, Emperor of Germany, is a professed believer in spiritualism, as is the Czar of all the Russias? [illegible] Medium Egbert Muller is to be believed, and he has published [illegible] [illegible] on the subject many of the public acts of the Kaiser [illegible] [illegible] others may be explained [illegible].

In his watch case the Kaiser keeps [illegible] piece of the medium's coat. He thinks this fetich has all sort of [illegible] More than once it has been noticed that when he has taken an important decision he draws out his watch and stares fixedly into the case. You might think he wanted to know the exact time. Not at all. He is consulting the spirits.

The [illegible] question, which has caused the shedding of much ink and might have caused bloodshed [illegible] [illegible] [illegible].

[illegible]

SAY REID WILL STAY FOR ANOTHER YEAR

LONDON, April 17.—It is [illegible] that Whitelaw Reid will [illegible] [illegible] [illegible] court.

BRITISH NAVY IS THRICE THAT OF KAISER

Churchill's Letter Was Very Masterly But Still Incomplete

ENGLAND NOT WORRYING OVER REID'S SUCCESSOR

Recognize President Eliot as a Foremost American Citizen

(By WILLIAM T. STEAD)

LONDON, April 17.—Winston Churchill's letter on [illegible] was masterly but incomplete. [illegible] would have been perfect if it had [illegible] stated that the British navy is now thrice as strong [illegible] and the ministers would never allow the status quo to be altered to the disadvantage of England, and therefore would adopt the policy of laying down two keels for one.

Churchill's repudiation of the misinterpretation of the premier's definition of the two power standard is generally welcomed. Sir Edward Grey, John Morley and other ministers have more or less formally said the same thing. But it was high time that Churchill stated plainly that England absolutely refuses to contemplate the possibility of ever being involved in a war with the United States.

Such a contest would be civil war, and nobody now talks or even thinks of civil war.

Absorbed in Home

The British public is too much absorbed in its own local affairs to trouble itself much concerning the choice of the next American ambassador to London. Mr. Eliot of Harvard, whose name is mentioned as a possible successor to Whitelaw Reid, has long been regarded as the foremost American citizen.

College presidents in America correspond to the prince bishops of medieval Europe owing to the unique respect with which they are regarded and the moral authority which they wield. If Mr. Eliot was appointed, he would revive memories of Russell Lowell's days.

Russell Lowell was the first American to whom I met [illegible] poet and politician of the [illegible] I owed more than to any other man. I remember with great [illegible] [illegible] with him in explaining [illegible] indebtedness to him as a [illegible] active force. Mr. Froude [illegible] our talk was cut short. But [illegible] curious coincidence that it was in that visit I first saw [illegible] Milner. I little thought how closely Milner and America were to be associated in later years.

Mr. Bayard, the first [illegible] was the next American minister whom I met, a man of much clever insight and fluent speech.

Hays' Common Sense

Mr. Hay was in embassy [illegible] of an other [illegible] universal [illegible] esteemed by the [illegible] to whom [illegible] was reflected [illegible] ready judgment and cool common sense.

Mr. Choate was one of the most popular [illegible] after dinner speakers [illegible] noble presence [illegible] of pleasure [illegible] that he was too much given to [illegible] the [illegible] in the temples. He went with the multitude in the frenzy of the Boer war to which he ought to have been in hearty and constant [illegible] strongly opposed. It made him popular in society but he did not [illegible] moral sense of the American people in that [illegible].

Reid's Expenditures

[illegible] Whitelaw Reid there is little to say. He has occupied the most [illegible] palace in London. He has performed his ambassadorial duties [illegible] but he cannot be said to have left any distinct personal mark in British history or even in British society during his stay here. He was always a persona grata to the Prince [illegible] and his approaching departure will be [illegible] of Wales [illegible] But he has not impressed the national imagination nor has he [illegible] American [illegible] to Great Britain.

Mr. Carnegie is more an international [illegible] American ideas [illegible] British people [illegible] nations to the British [illegible] than any diplomat. He has [illegible] informal plenipotentiary [illegible] between the two peoples. Whoever is appointed from Washington will find Mr. Carnegie either his most useful unofficial colleague or his eclipsing rival.

DUTCH PEOPLE ANXIOUS AND LONGING

Germany Would Rule if House of Orange Fails to Reign

GREAT LOVE AND DEEP SYMPATHY FOR QUEEN

Iceland Is Prohibition and Danish Women Exercise Right of Suffrage

(BY LADY HENRY SOMERSET)

LONDON, April 17.—The young Queen, who is waiting at the old palace at The Hague, is an object of tender interest to all her subjects. She is waiting to tread that dark valley of suffering which is the lot of every mother who brings life into the world.

Queen Wilhelmina is essentially a Dutch woman. She leads the simple, healthy life of her country, rises early, takes a typical Dutch breakfast of bread, eggs and cheese in thin slices, cakes, honey and coffee and then sets to work on the affairs of her kingdom, sees her Ministers and drives, enjoys in summer the gardens of her palace at Het Loo, and walks across her park to the Queen Mother's residence in the cool of the afternoon. But the most intense popular interest is at this moment evoked among the peasants who wait round the doors of the palace—young women, smilingly look up to the windows, old women, with black cloaks and white mob-caps, trophy fair things for the coming [illegible] but not a sturdy Dutch workman passes in blue overall on his way to the canals but does not look across to the palace and wish the young Queen well. She is to be seen sometimes attended only by one groom, clad in her long cloak walking down the avenues of stately trees, greeting her people's salute smiling and shy.

A Waiting Stork

"What will be the present King Stork will bring us today?" mothers say to their children. "There will be another orange on the trees before the spring is here," the old men mutter.

In the windows of the shops fairy tales are illustrated to suit the present occasion and storks are seen hovering over the white palace with chubby babies.

Ears are on the strain to listen for the sound of cannon salutes which will welcome a Prince of Orange or the future Queen. Meanwhile the Queen waits and must tread the via dolorosa, which is the way along which every woman has to pass.

* * *

Iceland Is Dry

Iceland is nothing if not thorough. A dry prohibition, the imported sale of intoxicants in any form, either in cakes, wines or chocolates, has been introduced into their Parliament.

All alcoholic spirits on ships are to remain under seal, whilst the ships are in Icelandic waters and these seals may only be released by the authorities when the ship leaves.

The votes of the people have been taken and the large majority is in favor of complete prohibition.

* * *

Danish Women Win

In Denmark women again appear to have triumphed. Copenhagen has just held her first elections with women suffrage, and the Danish women exercised their right to vote in the elections for the Copenhagen Municipal Council.

Crowds of ladies walked to the polling booths, and many of the voters were over seventy. Seven women have been elected to the municipal council itself.

One of them, Mrs. Hoff, is determined to bring forward a plan for the improvement of the upbringing of the children of the poor, and the other six ladies are all of them specialists in some form of work connected with women and children, conclusively proving that where women have an entrance to the Municipal Council they can do so as specialists in the very line which is supposed to be their bar to public life.

* * *

Lady Lytton

Lady Constance Lytton is one of the many women who have suffered imprisonment in Holloway Gaol for endeavoring to proclaim in the House of Commons her views on the suffrage for women.

She has just been released, and tells the story that as pencils were refused her and she was anxious to make some notes for a speech which she was to deliver the night she left prison, she remembered that she herself was a sealed bottle of red ink and so with her blood she made the notes that she required.

It is difficult now for any one to say that women are not in earnest about [their] cause.

GERMAN MEDICAL WORLD IS EXCITED OVER GRAFT

Famous Doctors Bribe Hotel Porters to Get Patients

(BY MALCOLM CLARK)

BERLIN, April 17.—The medical world of Germany is greatly excited over revelations of the [illegible] [illegible] prominent [illegible] famous Berlin specialist [illegible] [illegible] the health president of the Berlin medical [illegible] charged with bribing hotel porters and others to direct wealthy patients principally foreigners to his clinics. Other specialists including men like Prof. [illegible] von Leyden, the famous [illegible] of the German national [illegible] [illegible] have also been mentioned in connection with the [illegible].

At Wednesday's meeting of the Berlin medical society Professor Senator [illegible] signed the presidential office pending the investigation of the charges against him by a council of honor. He claims that he has never been guilty of bestowing gratuities except upon the head of a certain Russian institute for medical consultations who was accustomed to act as interpreter for Russian patients. Some hotel porters who besieged the professor [illegible] [illegible].

"[illegible] charge of bribing in [illegible] [illegible]" [illegible] Moll and [illegible] [illegible] [illegible] [illegible].

Actresses in Union

At a meeting of German actresses in Berlin thirty [illegible] were taken to organize for mutual protection after the manner of the [illegible] unions. Over a hundred stage favorites attended.

Discussion [illegible] mostly around the question of costume. It was decided to use every effort against the custom of theatre managers to compel actresses to furnish their own apparel except for historical production. Directoire gowns of 1909 pattern and beehive hats, argued Fraulein Hedwig Wangel, were as legitimate a part of the stage decoration as furniture and ought to be supplied by the management in the same way.

KING OF BOHEMIANS ANNOUNCES MARRIAGE

Son of Admiral Hughes Tells of Secret Wedding to Mrs. Smith

PARIS, April 17.—Harry Hughes, son of Admiral Hughes, recently married Mrs. Weldon Smith, sister of Christian Shannon, of Washington, the Pittsburg [illegible] His marriage has just become known to the Parisian friends of Hughes, who has had his headquarters for a year in Paris occupying the dingy studio on Mont Martre which he called the smallest apartment a man ever lived in.

There he did his own cooking, entertained his theatrical friends and lived a typical Bohemian life.

Meanwhile as Harry Weldon he was known in Nice, Bordeaux, Lyons and the French provinces where he had great success as the basso in local opera companies.

Marriage has changed all this. He has just signed a three-year contract with Monnaie, of Bruxelle, at what he says is "the largest salary I ever tried to live up to."

Marriage has not only put an end to his Bohemian life but has had a wonderful influence on his artistic career. The Hughes have taken a house in the fashionable Avenue Louise, Brussels, and have announced their first "at home."

MRS. BARTELS IS RECOVERED FROM SHOCK

PARIS, April 17.—Mrs. Wm. Bartels of Chicago, who was robbed in her apartment in the Elysee yesterday, had quite recovered from the shock this morning. Mrs. Bartels was not so savagely handled as at first stated and was not seriously injured. The three men got away with only $20 in cash, but the five diamond rings wrenched from her fingers are valuable.

Oakland's New Era of Prosperity.

It does not need the endowment of the gifts of a seer, for any one possessed of ordinary foresight and intelligence to interpret correctly the signs of the times and understand that Oakland is about to enter on the greatest era of progress and development it has ever witnessed heretofore. The railroad companies interested in its transportation facilities have begun the expenditure of millions of dollars to expand them and to place them on the most advanced modern bases of comfort and convenience. These changes are rapidly coming to a head. During the coming summer their far-reaching influence will be manifest to the dullest comprehension.

However much the closing of the Emeryville racetrack may be deplored by a class of the citizens on both sides of the bay, it is already evident that it is going to produce some results in community development which were next to impossible as long as the land was devoted to its special uses. It now promises to cut a big figure in the development of local transportation service between North Oakland, Berkeley and the ferries, as the latest reports affecting it indicate that the Southern Pacific Company has secured rights of way through the park for a short-cut for its electric railway from the broadgauge mole to North Berkeley and Contra Costa county. That means the subdivision of the remainder of Williams Park into building lots and the removal of the barrier which has hitherto prevented the annexation of the town of Emeryville to Oakland, and the consolidation under one municipal government of all the territory fronting on the eastern bay shore from the entrance to Oakland harbor up to the southern boundary line of Berkeley. With the passing of the racetrack there will be no further reason for Emeryville maintaining an independent town government.

We are on the eve of great changes also along the southern water front which will begin with its municipal improvement for the benefit of commerce, the opening of the Western Pacific to passenger and freight traffic and the electrization of the local steam railroads of the Southern Pacific Company which has already begun and which is in a fair way of being expanded in a manner to make marvelous changes in property values throughout the business quarters of the city and revolutionize that part of it lying nearest the water front which is now in a transitory state.

No intelligent observer of current events can fail to understand the significance of the result obtained in the Y. M. C. A. campaign for a building fund. It proves that Oakland has plenty of money to give away for a worthy object and, the inference is plain, that it has abundance of idle wealth for investment in development. A large number of important improvements pending which depended upon the showing made in that institutional campaign are assured, as the capital is here and there will be no difficulty now in enlisting its co-operation. What with the railroad developments, municipal improvements, industrial enterprise and vast private improvements projected Oakland promises within the next twelve months to be the scene of the expenditure of more millions of dollars and greater progress than any other point west of the Rocky Mountains.

The Situation in Turkey.

The crafty Turkish Sultan Abdul Hamid's coup d'etat to unseat the young Turks from the control of the government and to revoke the constitutional form which he granted the empire less than a year ago under the pressure of a threatened revolution backed by the army has been the means of plunging the country into a civil war putting in jeopardy his own life. He has evidently discovered his mistake and, according to late dispatches, is thoroughly alarmed for his own safety and taking measures to cover his escape from Constantinople in case the tide of events and public sentiment should put his personal safety in jeopardy. The reactionary cabinet organized after the coup was carried out has taken the alarm and is beginning to scatter or cover by resigning.

The only military support the insincere Sultan seems to have is embodied in those regiments in the Constantinople garrison which he undoubtedly incited by crafty suggestion to rise in mutiny against their officers and to demand the changes in the personnel of the cabinet to which he willingly consented. The change practically cowed the representatives of the people in parliament and destroyed the constitution, because they subserviently agreed to everything suggested by the reactionaries. And simultaneously with the reactionary change in the government came a renewal of the conflicts between Mohammedans and Christians in Armenia, a sure sign of the purpose of the Sultan's irade reviving the Sheri or Koranic laws of religious intolerance.

But the Sultan's coup has not doomed the Young Turks outside of Constantinople, where the reform movement originated. And, according to the later dispatches, they are as much in control of the army now as they were when the Sultan to save his face and secure his throne complied with their demands last July by sending his bureaucratic ministers into exile, proclaiming a constitution, calling together a representative parliament and appointing a liberal ministry. The Young Turks then took him at his word and he was temporarily made a popular idol. Now that he has exposed his hand, the Young Turks are leading the Second and Third army corps to attack Constantinople which may force the Sultan and his reactionary adherents to flee to Asia Minor for safety. All of the great Christian nations of Europe have become alarmed over the sudden change in Turkish affairs and are rushing their fleets toward the Bosporus to protect their subjects and interests in the event the standard of a religious war is raised.

Twenty-six and one-half years in the public service as a member of the Board of Education, without any compensation except the satisfaction of serving the community unselfishly and to the best of his ability, is a record which any man may rightfully envy. The tribute that has been paid to ex-School Director Redington for this long period of public service has been well-earned. It is doubtful whether any school director on the Board of Education ever fulfilled his duties more conscientiously. It falls to the lot of but few men in any community to make such a distinctive record as he has made.

The epidemic of crime in San Francisco is growing with the passage of time. It is one of the most deplorable developments which has followed in the wake of the great calamity that overtook it, and ordinary methods of dealing with the conditions seem to be absolutely ineffective. While there is no lack of personal courage displayed by the individual members of the police department it seems to fail, as a whole, to cope with the situation, and the desperate crooks infesting it have apparently discovered the fact.

The flattering commendation of THE TRIBUNE'S work in helping the Young Men's Christian Association building fund campaign is duly appreciated, but it should be understood at the same time that it is the unvarying policy of this paper to help every good and worthy cause and it can always be counted upon to do so in the future.

Oakland's Growth.

While THE TRIBUNE'S weekly report of the growth of Oakland gives the general reader an inkling of what is taking place here, it but imperfectly sets forth, after all, the actual progress that is being made in the city proper and in its suburbs. No one can take a trip through the city and its suburbs without being impressed with the changes that are taking place. In all directions new buildings are in course of construction, new roads are being built, new tracts are being subdivided and prepared for residence uses. The resources of the public service corporations are also being strained to the limit to meet the new conditions and the new demands which are being made upon them. Newcomers are being added weekly to its population. New industries are being established in its confines. New enterprises are being projected for immediate development. New plans are being formed for municipal growth and expansion, and every development made suggests something new to follow. "It will only be a few years hence," said an enthusiastic Los Angeleno, who recently took up his residence on this side of the bay, "when a million people will be located in Oakland and its environs." "Nothing can stop the marvelous growth," he added. "And yet," he continued, "it is nothing at which to be surprised. The climate is here; the business is here; the commerce is in right; industries are multiplying and the romantic picturesqueness of the location and its surroundings are unsurpassed. And what is more, the people here have at last woke up to the value of what they possess." That is Oakland's story in a nutshell.

Oakland bank clearings for the week ending Thursday show a gain of 20.6 per cent over the corresponding period of last year. The record is worth noting.

LONG VACATION BEGINS JUNE 11

Change in Spring and Fall Terms Will Be Made Next Year

No change is to be made for the vacation period for this year by the Board of Education. The schools will close June 11 for eight weeks, and the two weeks' vacation will be in December 20.

A change will be made next year, however, for the spring term will end June 13 for seven weeks' vacation, and the fall semester will close December 12, for three weeks, to reopen the first Monday of 1911. This extra week is added to the Christmas holidays, owing to the fact that so many children seek employment in the stores during the vacation period.

WHOSOEVER-WILL MISSION HAS NEW MANAGEMENT

The Whosoever Will Rescue Mission, located at 366 Ninth street, this city, has had a change of management, and is now under the direct supervision of the Rev. F. Allward, who will act as assistant superintendent of the Oakland work. Rev. Allward comes from Los Angeles, where he has been engaged in mission work. The mission is to continue as an interdenominational union gospel mission.

A special meeting will be held on Tuesday evening, April 26, for the reception of the new superintendent.

The Whosoever Will rest cottage for girls in Oakland will soon be open to the public.

GIRLS OF SELAH CLUB TO GIVE ANOTHER DANCE

The young women of Selah Club No. 2 of Hale Bros., Inc. (Oakland store), will hold their third semi-annual ball at Maple Hall next Wednesday evening. The Selah Club is made up of the young women employes of the Oakland store and their dances are looked forward to by many as one of the pleasant social events of the spring. Their affairs have proven a great success in the past and many are anticipating a most enjoyable evening on this occasion.

TO TELL OFFICIALS ALL ABOUT PLAYGROUNDS

In the Common School Assembly Hall, next Thursday evening, Graham Roslyn Taylor, editor of the Chicago Commons, will deliver a stereopticon lecture. The subject will be the playgrounds for children, to which the magazine, of which the lecture is editor, pays especial interest.

The members of the City Council, Board of Works, Board of Education, and other city officials will attend in a body.

BACK-WINDOW THIEVES RANSACK RESIDENCES

W. Carath of 717 Eighteenth street reports to the police that his house was entered by a back window, which was left open, and $20.90 taken from his trouser pockets which were hanging in a closet.

W. J. Tomalin, 1423 Twelfth avenue, has reported to the police that his house was entered by a kitchen window and a watch and $1 in money stolen.

J. A. CHANSLOR SR DIES WHILE TOURING HAWAII

Word has been received that J. A. Chanslor Sr., of 1915 Pacific avenue, San Francisco, passed away at Honolulu. J. A. Chanslor Jr., accompanied by his father, wife and child, maid and chauffeur, left San Francisco recently for the islands on an automobile tour, and it was while touring the islands that Chanslor senior died.

SAN LEANDRAN WILLS SNUG ESTATE TO FAMILY

The will of the late Manuel S. Bulcao of San Leandro, disposing of an estate valued at more than $10,000, was filed for probate in the Superior Court this morning. The resident heirs are the widow and two minor children.

Sensational Shirt Sale

250 elegantly tailored garments, sold at prices that seem almost unbelievable.

Every skirt is perfect fitting, thoroughly well made and of excellent material. All are very carefully made and finished and you couldn't begin to buy the cloth for what we are asking for the finished garment.

LOT NO. 1 $1.45
$5.00 to $7.00 Values.
Trim tailored skirts, mostly plaited styles, prettily trimmed with bands and buttons, in panamas, mixture and worsteds. Not one sold for less than $5.00; mostly from $6.00 to $7.00.
For This Week Only, $1.45

LOT NO. 2 $2.65
$7.50 to $12.50 Values.
Circular or plaited skirts of broadcloth, panama and fancy mixtures, all colors; perfect hanging skirts.
For This Week Only, $2.65

LOT NO. 3 $3.85
$12.50 to $17.50 Values.
Black, navy, gray and many other shades in taffeta, voile, broadcloth and panama. Most wonderful values.
For This Week Only, $3.85

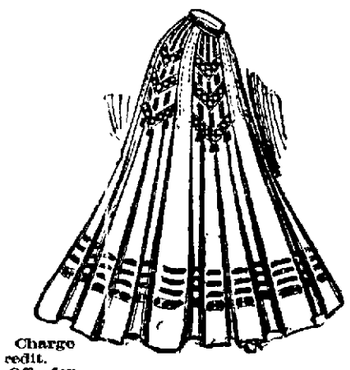

California Outfitting Co.
MANHEIM & MAYER
12TH ST. AT CLAY
OAKLAND.

No Extra Charge for Credit. Nothing Off for Cash.

Oakland Furniture Co.'s

SPECIAL SALE

---of---

Birdseye Maple Furniture

We have just received another car load of our splendid line of Birdseye Maple Dressers and Chiffoniers, giving us the very latest in design and styles.

We show herewith two patterns simply to illustrate the line and the exceedingly low prices.

There is a very full line from which to choose and you can get large or small size dressers, princess dressers or empress dressers, and any of them fitted with the shaped or oval mirrors.

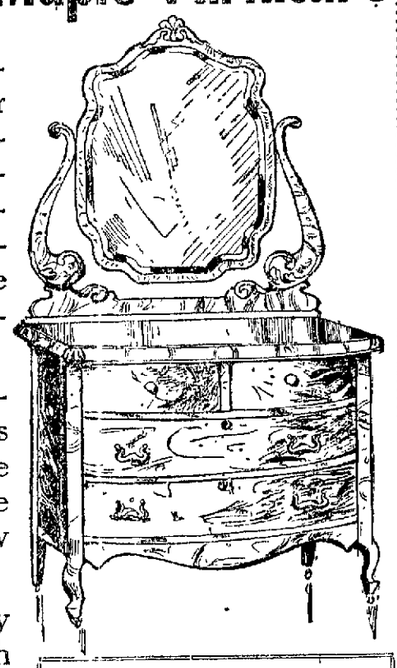

This full-size, all-birdseye Dresser, shaped French plate mirror 22x28 inches..... $15.00

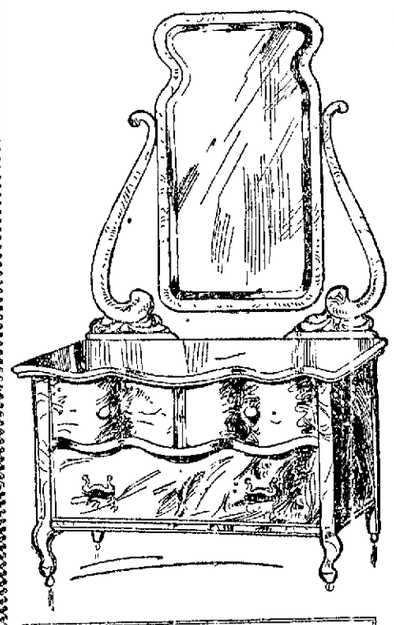

This Princess Dresser, French plate mirror, 18x26 inches, and all finely marked birdseye.... $14.90

Some of them are fitted with the small, secret drawers which are so very convenient for hair & hat pins, gloves, neckwear, etc.

Many of these designs are also in stock in golden quartered oak and mahogany.

We are very desirous of having you come in whether you buy or not, as we feel that we can give you some ideas along these lines.

The prices given here are for cash, but we shall be glad to sell these goods on our easy payment plan.

OAKLAND FURNITURE CO.

532-534 Twelfth Street, at Clay

TAFT & PENNOYER

Some Excellent Quotations on Ladies' Apparel

In the Cloak and Suit Section

On Monday morning we have planned to place on SALE some TWO HUNDRED SUITS selected from our present freshly arrived stock, SUITS of which but one of a color or size remain. This display includes every good style and color of the present season. The values at which they were bought to sell were $30.00, $32.50 and $35.00.

We offer them at $25 while they last

In the Waist Department

This section also has some SPECIAL values for Monday. It is a large assortment of odds and ends of certain popular numbers in WAISTS, selling at various prices. We have grouped them under two PRICES, thus making an exceptionally strong line of WAIST SPECIALS at the extra values of

$3 and $3.50

A Ribbon Special

A twenty-five cent ribbon at eighteen cents the yard

This is an all-silk, firm, lustrous, taffeta Ribbon, 5 inches wide, manufactured expressly for Taft & Pennoyer, to be used for Hair Bows, Sashes, Belts, Millinery, etc. The color range comprises every correct shade of the season, viz: Toque, leather, wistaria, several browns, blues, cardinal champagne, green, and many other shades.

Special Sale Price 18 cents the yard

Clay, 14th to 15th

Novelty Curtain Nets

We have the new effects in checks, cross-bars and Arts and Crafts weaves.

They come in several widths and make effective and durable curtains.

We also have plain bobbinets in all widths and would be pleased to submit designs and estimates for your curtains.

Wood & Bartelme

1325 BROADWAY, CORNER SEVENTEENTH STREET.
Phones—Oak. and 1108. Home A-4816.

Wanted—Gymnasium Equipment

Such as horizontal bars, parallel bars, rings, dumb bells, etc.
Address P. O. Box 491, Fruitvale.

CLASSIFIED ADS IN THE TRIBUNE PAY BIG RETURNS FOR MONEY INVESTED.

REAL ESTATE
Oakland Tribune.
SUNDAY MORNING, APRIL 18, 1909.

OAKLAND BOOMING AHEAD AND MANY IMPORTANT TRANSFERS ARE MADE

Residence of Mrs. Albert Johnson in Piedmont.

Residence of Mrs. A. E. Ladewig on B[l]ir Avenue. Piedmont.

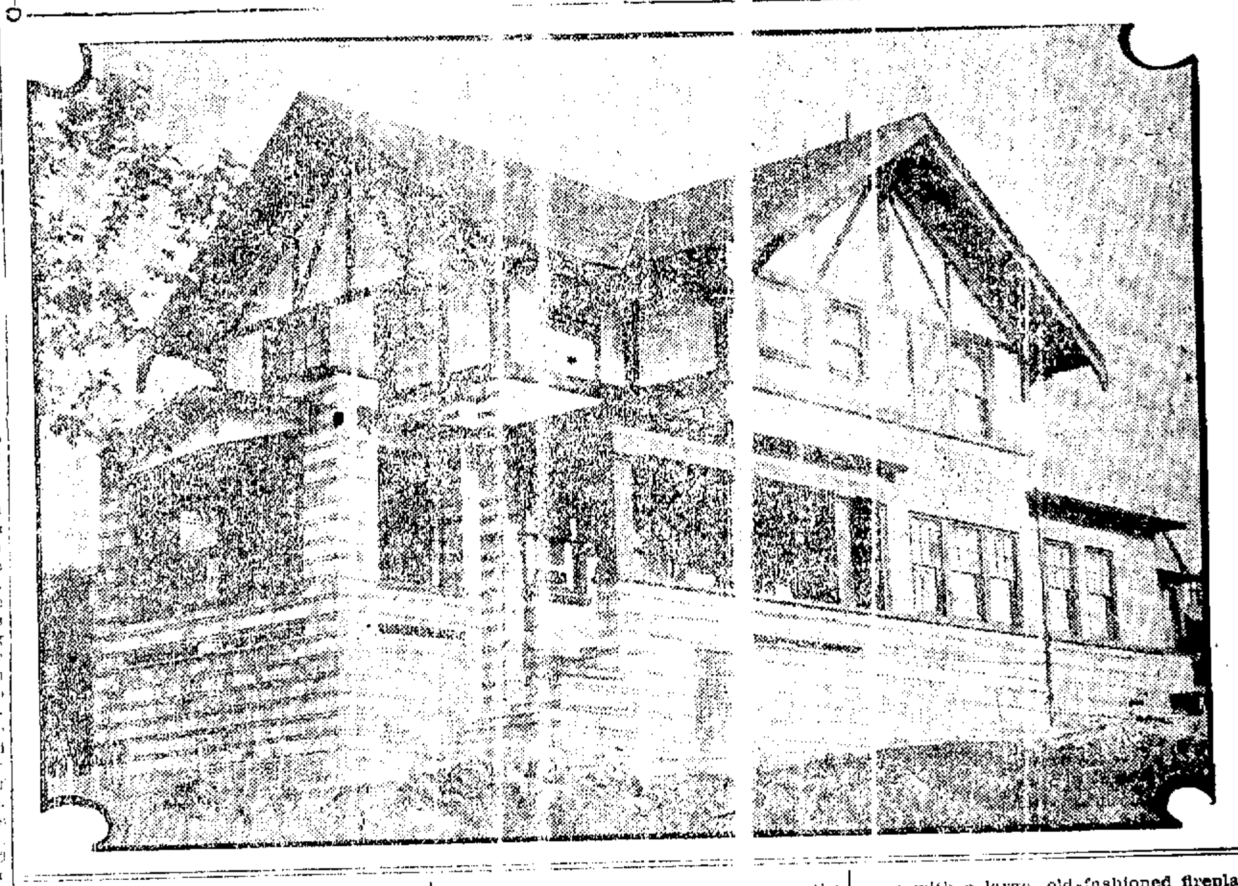

IMPORTANT SALES OF PAST WEEK

Many Properties in Business Quarters of the City Change Hands

While the last two weeks have been quiet in real estate circles, there have been important sales of property recorded all the same. One of the latest placed on record is the transfer of the John C. Brittain home, known as Hillside, in Piedmont, to Grace B. Wingate. It stands on a lot 107x325 feet in the Bowman tract. The consideration is not named, but it is presumed to run high in the five figures.

During the past ten days or two weeks over a half dozen residences and lots fronting on Franklin street, between Fourteenth and Twentieth streets, have changed ownership. In most instances, Charles H. Conklin is named as the grantee. It is understood that he has acted in these transfers as purchasing agent for the Southern Pacific Company to acquire the necessary frontage on Franklin street, which will entitle it to a franchise for the extension of electrized Narrow Gauge tracks (when the change is made) from the Franklin and Fourteenth street depot to its private right-of-way through the block south of Twentieth street to Telegraph avenue. Among the Franklin-street properties that have changed hands are the Baird, Gibson, Dick, Fore, Helmke, Rawley and Dr. Edward von Adelung places. The consideration reported in the case of the latter is $17,250.

Another sale during the week is that of the former Twenty-third avenue bank building of the defunct California Bank by James P. Edoff, the receiver, to Caro Mills for $35,000. The building is a two-story structure, which covers an area 57x75 feet. The sale was confirmed this week by the Superior Court.

The sale of the two-story frame building and lot, 50x100 feet, at the southeast corner of Webster and Fourteenth streets, from the estate of James R. Gates, to Dr. A. F. Merriam for $28,000, was confirmed this week by the Superior Court of San Francisco. Dr. Merriam is planning to raze the building now on the property and erect thereon a fine modern office building.

ELEGANT DOUBLE PIEDMONT HOME

Located at the Corner of Monticello and Morago Avenues

One of the most attractive of the handsome new residences which are going up in Piedmont is the beautifully modern double dwelling in the course of erection on the Albert Johnson property at the corner of Monticello and Morago avenues. Mrs. Johnson, who is personally superintending the building, has spared no expenses throughout, combining artistic taste with intense practicability. The dwellings are now almost complete, the idea proving a welcome departure from the more or less inconvenient flat. From the front the house has the appearance of one large residence. On the lower floor, which comprises one of the two sections, there are six rooms and bath with large screened-in sun or sleeping porch extending the width of the house in back.

Full length French boudoir windows lend a distinctive note to the bedrooms which are finished in blue and rose with cove ceilings. Double flooring is laid throughout, and in the upper dwelling in addition to a den with high leaded windows there is a second floor containing a large sunny suite of rooms and bath, trunk buffet and sewing room.

Except for the octagon library, with ceiling book-cases and long French windows looking out on the bay from one side and across the hills to Lake Merritt on the other, the general plan is almost identical with that of the first floor.

The woodwork is hard white oak and Mission style throughout, with beamed ceilings in the living and dining rooms. Capacious closets and airy, sunny rooms, with a kitchen finished in hard wood, with marble drain boards and enclosed porch and laundry finish off the very charming whole.

The new dwellings are situated in one of the prettiest parts of Piedmont on the slope of one of the sunny hills, commanding the splendid view which has made that part of the city famous. The dwellings are being erected by Contractor Alexander McDonald.

STABBED THROUGH CHEEK DURING ALTERCATION

Thomas Gough of 1809 Union street called at the Receiving Hospital with an ugly knife wound of the left cheek yesterday. He said that a man named William Miskell had stabbed him with a pocket knife during an altercation. The cut penetrated clear through the cheek.

Beautiful Home of William G. Uridge, 116 Hillside Avenue in Piedmont.

BUSY WEEK FOR RESIDENCE LOTS

"Business in the sales department is increasing," says A. J. Snyder, "and I have a number of sales to report during the past few days. Southeast corner Grove and Apgar, 100 by 85, at $5000, to F. F. Malley for H. Johne. Mr. Malley will erect substantial improvements on this property at once.

Leighton street residence for J. R. Sorensen to Mrs. Black of San Francisco, for $3900.

Home on Adeline, near Fourteenth, for Mrs. Tuck to Mrs. Mary Lewis, for $4600.

Cottage on Chestnut street for H. M. Swalley to Thos. F. Gallagher, for $2750.

For Henry Koenig to Lucy Labadie, lot on Myrtle street, near Twenty-first street, 25 by 125, for $1250.

Lot on Twenty-first avenue, near East Twenty-fourth street, 37 by 127, for $600, to Theodore Paulsen for A. J. Carmany.

New cottage home on Colby avenue to Mrs. Elizabeth Martin for the builder, I. W. Button, for $3160.

For Mrs. Thomas O. A. Haneberg, an undivided one-half interest in the northwest corner of Fourth and Delaware, 536 by 226, for $11,900.

Lot in A. J. Snyder's Piedmont Terrace by the Lake, to J. R. Sorensen, for $1750. This makes the eighteenth lot sold in A. J. Snyder's Piedmont Terrace by the Lake in the past thirty days, with several unclosed sales now pending.

For A. Haneberg, a pair of flats on Fifty-sixth street, between Grove and Shattuck, for $6500.

"From this list of sales it is readily seen that my operations and the demands of the buyers extend from North Berkeley to Fruitvale—all in Greater Oakland."

ARTISTIC HOME IN SANTA FE TRACT

H. M. Swalley, who is a builder and designer, has just finished the erection of a seven-room residence, costing $1500, on a lot 40 by 100 feet on the southeast corner of Fifty-third and Dover streets.

It is a handsome two-story st[ru]cture, the handsomest, in fact, on what [is] known as the Santa Fe tract. It has [two] 34-foot porches and a sun balcony [st]airs 8 by 10 feet among its special features. It has a paneled and beam-ce[ile]d dining room with a large, old-fashioned fireplace and invisible coat rack.

The main bedroom is 10 feet 6 inches by 2[?] feet 4 inches. It opens up from the upper hall on the sun balcony through French windows.

WANTED:—PH[O]TOGRAPHS OF BUILDINGS

There can be no [b]etter demonstration of the wonderful growth of the Greater [O]akland than its building record. THE TRIBUNE will be gl[a]d to receive and print the photograph of any building recently [e]rected at a cost of $3500 or more which the builder will send t[o] THE TRIBUNE office. The name and address of the owner [a]nd the location of the home must accompany the photograph.

Attractive Residence of G. W. Howel[l] in Piedmont.

HOME-BUILDING IN OAKLAND CONTINUES TO BE CARRIED ON WITH UNDIMINISHED VIGOR

Following is a summary of the building permits applied for at the Board of Public Works for the week ending Wednesday, April 14, 1909, as compiled by Walter B. Fawcett, secretary of the board:

	No. of Permits	Amounts
1-story dwellings	13	$21,489.00
1-story dwelling and store	1	1,000.00
2-story dwellings	6	32,284.00
2-story flats	2	11,369.00
1-story stores	2	2,400.00
2-story mattress factory	1	3,400.00
Concrete foundation for church	1	4,200.00
Sheds, garage and workships	5	614.00
Alterations, addition and repairs	32	12,535.00
Total	63	$89,291.00

REPORT BY WARDS.

First Ward	13	$17,889.00
Second Ward	7	9,555.50
Third Ward	4	538.50
Fourth Ward	3	5,275.00
Fifth Ward	11	26,964.00
Sixth Ward	11	7,745.50
Seventh Ward	15	21,324.30
Total	63	$89,291.00

BUILDING PERMITS.

Following is a detailed list of the applications for building permits for the week ending Wednesday, April 14, 1909:

F. I. Lemas—Re-shingling roof, 1412 Myrtle street, $95.

Mon Sing Yun—Alterations, 657 Harrison street, $500.

D. Lynch—One-room addition, 1725 Market street, $130.

A. Rape—Alterations, 1574 Fifth avenue, $200.

J. S. Myers—Alterations, 1361 Broadway, $165.

J. Mickerherell—Alterations, 1613 Fifth street, $300.50.

O. M. Carlson—Repairs, 165 Third street, $150.

A. J. Patterson—Additional cost to former application, southeast corner of First avenue and East Fifteenth street, $830.

J. A. Horn—Two-story, 9-room dwelling, west side of Piedmont avenue, 200 feet north of Ridgeway avenue, $2000.

Mrs. Fox—Alterations, 1350 Madison street, $200.

W. J. Culligan—Alterations, 421 Tenth street, $150.

Mary E. Dearing—Alterations, 922 Cypress, $225.

Mary E. Dearing—920 Cypress, alterations, $220.

Mrs. Pauline Schnebly—Workshop, west side of Woodruff, 285 feet north of Millbury, $150.

A. H. Hills—One-story summer house, 33 Bella Vista avenue, in the rear, $150.

Carl Petersen—One story, 4-room cottage, south side of East Nineteenth street, 100 feet west of Twenty-fourth avenue, $2000.

E. Stewart—One-story, 2-room, temporary dwelling east line of Highland avenue, opposite East Twenty-fifth street, $100.

Dr. Alice Bush—Two-story, 8-room dwelling, south side of Laguna avenue, 500 feet west of Perry street, $5334.

Mrs. W. Childs—Alterations, 712 Brush street, $350.

Mrs. W. Childs—Alterations, 714 Brush street, $200.

Mrs. and Mr. J. Todd—One-story, 4-room dwelling, north line of Fifty-fourth street, 410 feet west of Shattuck avenue, $2,354.

R. V. S. Lukens—One-story, 5-room dwelling, north line of Mather street, 186 feet east of Gilbert, $2152.

Louisa Pasolai—Alterations, 3601 Telegraph avenue, $459.

H. W. Maxfield—Two-story, 11-room dwelling southeast corner Vernon and Perry, $11,000.

F. W. Diehl—Two-story, 8-room dwelling, east side of West street, 50 feet south of Thirty-fifth street, $5000.

D. W. Williams Alterations, 1015 Twenty-fourth street, $475.

John McKay—One-story, 5-room dwelling, north line of East Twenty-second street, 150 feet east of Eleventh avenue, $1800.

Widell Estate—Alterations, 1358 Tenth street, $75.

Mrs. A. A. DeMars—Re-shingling and alteration, 861 Union street, $200.

Steve Deluchi—One-story 4-room dwelling, south line of Forty-eighth street, 115 feet east of Cherry, $800.

Dr. E. V. Tiffany—Auto shed, north line of East Twenty-seventh street, 150 feet east of Twenty-third avenue, $50.

W. H. Smith—Shingling and repairs, 424 East Tenth street, $190.

Charles Mokler—One-story, 4-room cottage, new street, 200 feet south of Echo avenue, 150 feet east of Piedmont avenue, $1433.

John Rouse—Alterations, 372 Twelfth street, $304.

Robert P. Donovan—Alteration and addition, north line of Twenty-seventh street, 300 feet west of Grove, $2350.

Eva Morris—One-story, 5-room cottage, southwest corner East Twenty-fourth street and Tenth avenue, $1800.

Mrs. Delia Cass—One-story, 5-room cottage, west line of Shafter avenue, 406 feet north of Cavour street, $2000.

U. Flynn—North line of Eighth street, 130 feet west of Linden, $5000.

M. A. Clough—Alteration and addition, 1142 East Fifteenth street, $450.

J. Shinner—One-story store, east line of Grove street, 100 feet south of Twenty-seventh street, $650.

D. H. and C. W. Sylvester—One story, 5-room dwelling, west line of Tremont, 231½ feet north of Sixty-fifth street, $1750.

Joseph Fauster—Alter dwelling to flats, 728 Lewis street, $1200.

Mrs. M. A. Bates—Alterations, 242 Vernon street, near Perkins, $600.

M. Grigman—One-story workship, 674 Thirty-second street, in the rear, $80.

J. W. Willard—Two-story, 6-room building, east line of Grove street, forty-five feet south of Fifty-second street, $3[?]

Pacific Advent Christian P. & M. Society—Alterations, 712 Seventh street, $161.

D. Antonio—One-story, 4-room cottage, north line of Forty-fifth street, 240 feet west of Grove street, $1150.00.

C. J. Votan—One-story, 5-room dwelling, east line of Fourteenth avenue, 350 feet south of Hampel, $2500.

First Christian Church—Concrete foundation, southeast corner Grand avenue and Webster, $4200.

Colt & Crenner—Two-story, 8-room dwelling, south line of Santa Rosa avenue, 400 feet east of Oakland avenue, $5000.

Elizabeth Budd—One-story, stores, southeast corner Railroad avenue and Kennedy, $1850.

Michael McDonough—Addition, 620 East Valdez, $125.

Charles Jergens—Floor repairs, 211 San Pablo avenue, $250.

J. E. Davidson—Alterations, 2030 and 2039½ Broadway, $700.

J. E. Davidson—Alterations, 2032 Broadway, $175.

County of Alameda—Court-room repairs, southwest corner of Broadway and Fifth, $1000.

W. C. Ralston—Garage, southwest corner of Madison and Ninth street, in rear, $181.

Hedecker Lumber Company—Alterations, north line of Stanford avenue, 200 feet west of Lowell street, $200.

Mrs. A. Jacobson—One-story, 1-room dwelling and store, southwest corner of B and Hanna streets, $1000.

Mrs. Jennie Hammann—T[w]o-story, 10-room [f]lats, south line of Bo[ul]evard place, 100 feet east of First avenue, $6369.

Mrs. [?]. Fife—Alteration[s a]nd repairs, 155 East Twelfth street, $5[?].

J. Foster—One-story, 5-room dwelling, west line of Millbury, 200 feet north of Hopkins street, $2000.

Mrs. Sarah E. Dungan—Alterations, 680 Sixty-second street, $800.

DO YOU WANT FURNITURE

at less than cost? I am able to give you a very generous proposition on high grade new Furniture of latest styles. This is manufacturing agent's stock and I want money.

All contemplating fitting up rooms should see me. Box 6000, Tribune.

IT'S GREAT

to know just exactly where to go when you want to get money.
Now, if your security is anything in the way of real estate, and you want to borrow any reasonable amount, there will be no delay because I represent several banks and private parties, ready and willing to act at once.
Call or ring me up.

GEO. W. AUSTIN

1018 Broadway, Oakland

E. H. LOHMANN, Mgr. Loan Dept.

RELIABLE INFORMATION FOR THE HOME SEEKER OR INVESTOR

For Exchange
$8500
Four flats and 6 rooms [illegible] frontage, within 5 minutes walk of Central Broadway, good income $1600 mortgage will exchange equity for clear cottage, submit proposition.
EXCLUSIVE AGENTS,
Laymance Real Estate Co.
1214-1216 BROADWAY

$3000
Attractive modern [illegible] basement, large lot, [illegible] $500 down, balance $25 per month.
$3075
New up to date 4 room cottage [illegible] street work all done, just east of Lake Merritt [illegible] easy terms.
HAMILTON & MOREHOUSE
968 BROADWAY

East Oakland Real Estate
FOR RENT
Two fine [illegible] room modern cottages [illegible]
Modern Flats For Rent
[illegible]
WESLEY DIXON
610 E 12TH ST EAST OAKLAND

$3000.00
$500 cash and $25 per month [illegible] cottage [illegible] rooms, bath, gas [illegible] neighborhood.
$2750.00
$500 cash for a most beautiful [illegible] room bungalow on 6th st.
The Wolcott-Hough Co.
[illegible] Broadway, Oakland, Cal.

$500
Will secure for you a beautiful bungalow.
See
DODD & NEU
520 San Pablo Avenue
Phone Oakland 888

Fruitvale Heights
THE CREAM OF SUNNY FRUITVALE
[illegible]
Hayden-Bright Co.
(Sole Agents)
[illegible] Broadway, Oakland [illegible]

Bargains in Building Lots
EIGHT LOTS ADJOINING ON FOURTEENTH AVENUE, street work complete [illegible] for homes
Only $20 Per Foot
[illegible] easy terms will build [illegible] bargains and will require quick action
D. F. MINNEY
422 11th St.

$1600---Cheap Lot on Chetwood Street
120 feet from Santa Rosa [illegible] 40x132
$2500—Lot 50x21 [illegible] street [illegible] feet from Perry street
BLACKMER CO.
1261 BROADWAY

WANTED
Someone to buy this new bungalow [illegible] rooms [illegible] x100 feet $1[illegible] down, $[illegible] per month, [illegible] blocks to Piedmont Key Route station.
If you are looking for something extra nice let me show you this cottage for $850 down [illegible] rooms [illegible] mantels [illegible] convenience and handy to Key Route and College avenue cars, price $[illegible]300.
I have a buyer for [illegible] room [illegible] $400 down, $[illegible] per month [illegible] $2500. What have you got?
MONEY TO LOAN
LEO. R. WEIL
Insurance, Notary
Telephone Oakland [illegible]

Adams Point Bargain
[illegible] lot 50x1[illegible] west frontage, fronts [illegible] feet from [illegible] eight minutes walk from [illegible] street, Key Route [illegible] block from the lake front [illegible] worth $4000 right now, a third cash will handle it.
Perkins - Smith Co.
Exclusive Agents
[illegible] Avenue
[illegible] Grand avenue (Open Sundays)

WANTED
A good modern residence [illegible] flats well located in Oakland [illegible] value about $6000 [illegible] exchange for highly improved [illegible] Hayward [illegible] you [illegible] your project with [illegible]
Call at our [illegible] office [illegible] terms [illegible] notary work
Sunset Realty Co.
1070 BROADWAY OAKLAND

Our Best Buy
Modern [illegible] story [illegible] room [illegible] house [illegible]
Lewis & Mitchell Co.
Exclusive Agents
[illegible] First National Bank Bldg.

Taylor Bros. & Co.
Real Estate and Insurance
1236 Broadway Phone Oakland 9[illegible]0
GRAND HOME
$[illegible] Brand new two story [illegible] large bath, dressing [illegible] lavatories [illegible] handsome [illegible] mantels and [illegible] fixtures marble [illegible] also the roof [illegible] fully built up on all sides [illegible] blocks from Lake Merritt [illegible] be seen [illegible]
Residence Phones Merritt 3661 [illegible] Merritt

INCOME PROPERTY SNAP
The corner 50x[illegible] building leased to good tenant.
RENTS $1,000 PER ANNUM and tenant pays water rates and makes repairs.
Price $12,000, $6000 cash, balance may remain at 6 per cent net.
J. H. Macdonald & Company
[illegible] BROADWAY

Stein
EXPERT REALTY APPRAISER
The only office that makes a business of appraising real estate.
If you are about to buy or sell a piece of real estate and are not sure of its value have it appraised.
Room 729 First National Bank Building.

$2850
New 5 room stylish house with cement lot 50x130 and new Southern Pacific local service being installed now. 10 per cent cash and $30 per month. Auto mobile at your disposal.
CALL TODAY
RANDALL, TROWBRIDGE & WRIGHT CO.,
1306 BROADWAY

Conservative Investment
A pair of 4-room flats new and modern will rent for $[illegible] and $[illegible] [illegible] per cent on [illegible]
$2000
This property will [illegible] be [illegible]
Brown & Olson
948 Broadway

SOUTHERN PACIFIC LOCAL FOR STONE ORCHARD NOW BEING BUILT
Lots in this beautiful subdivision [illegible] improvements complete including sewers, water [illegible] electricity, cement sidewalks [illegible] gutters [illegible] Stone Orchard Office on the tract open Sundays.
MUTUAL REALTY CO.
Exclusive Agents
[illegible] Eleventh St, Oakland
Phone—Oakland 7840 Home A [illegible]
Auto Service

The Beautiful Coronado Tract
Lots $700 and Up
[illegible]
Only a few of the [illegible] left
BRYANT & DERGE
1112 Broadway, Oakland, Cal

LESS
Than $100 Per Front Foot
[illegible] with a 40-foot frontage [illegible] within one and a half blocks of [illegible] Twelfth street and between Broadway and the lake. You will never [illegible] be able to [illegible] property in this neighborhood for this price.
F. A. WILL
[illegible] Tenth st. Oakland [illegible]

2 story house on easy terms
Price $3500 of which only $1400 need [illegible] cash, balance can be paid at $25 with interest at 8 per cent on deferred payments. [illegible] and dining room weathered oak [illegible] in maple [illegible] [illegible] splendid neighborhood. Can show it today if desired.
FRANK K. MOTT CO.
Quick Realty Sales our Specialty
1060 Broadway, Oakland
Phone Oakland 147

NEW BUILDINGS CONTINUE TO BE ERECTED IN ALL DIRECTIONS ON THIS SIDE OF THE BAY

Residence of R A Thompson to Be Built at Adams Point

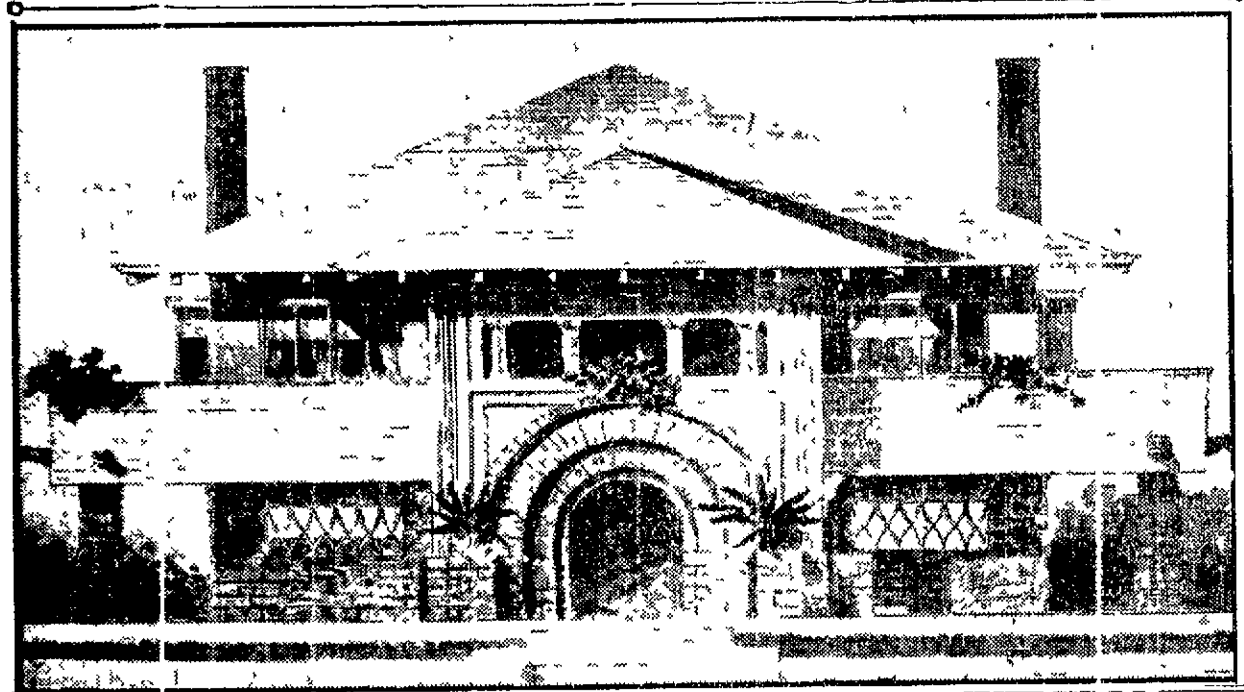

FINE PIEDMONT HEIGHTS HOME

Mission Type Residence For R. A. Thompson Costing $10,000

A palatial home is being constructed in East Piedmont Heights for R. A. Thompson from plans designed by [illegible] Father Newsom and is the result of much study and artistic arrangement. The lower portion of the house is built of stone while the upper story is covered with shingles. The effect is unique and at once suggests strength and gracefulness.

The first floor is composed of a large living room and study or den, spacious dining room, an imposing stairway and a convenient kitchen, butler's pantry and laundry.

The living room is finished in a select grade of pine stained to a rich weathered oak or mission tones with hardwood floors, high panel base and huge open fireplace and hearth built of 10x10 inch flag tile and surmounted by a heavy mantel shelf 6 inches thick.

Opening off this room is the dining room with high paneled wainscoting and plate rail surmounted by a tapestry frieze depicting a hunting scene. This frieze extends around the room and affords a very pleasing effect. Hardwood floors are in evidence here as well as a beamed ceiling. The sideboard [illegible] thing of art is built in one end of the room and with the open fireplace puts the finishing touch on an exquisitely designed room.

The kitchen is separated from the dining room by a well appointed butler's pantry. The laundry is in the basement and is complete in itself.

A feature of this building is the magnificent stair [illegible] ascending out of the living room and landing [illegible] an air of luxury rarely found in any home.

Another feature is a den or library adjoining the living room and provided with an open fireplace, numerous bookshelves, lounging seat and a plant shelf.

The second story contains four large bedrooms, both drop shelves and a spacious sleeping balcony. The bathroom in addition to the [illegible] plumbing fixtures contains a sitz tub and a shower equipment which is unsurpassed.

This modern home will cost when complete about $10,000.

ITALIAN ADOPTS NOVEL DEVICE TO OBTAIN WORK

NEW YORK, April 1[illegible].—A device to obtain work which rivals the recent auction of the unemployed in Brooklyn was adopted by Aristide de [illegible] a young Italian here today. All day he paraded the streets wearing a big placard on which were inscribed the words "I want work." But no one offered him employment and he was compelled to apply to the Municipal Lodging House for a place to sleep.

NOTED ARGENTINEAN, ONCE PRESIDENT, DIES

NEW YORK, April 17.—Senor Don Miguel Juarez Celman, president of the Argentine Republic from 1886 until 1890 when he resigned after a revolution, is dead in Buenos Ayres. He will be buried with all the honors which would have been bestowed upon him had he been president at the time of his death.

Residence of Dennis Searles on Hillside Avenue Piedmont

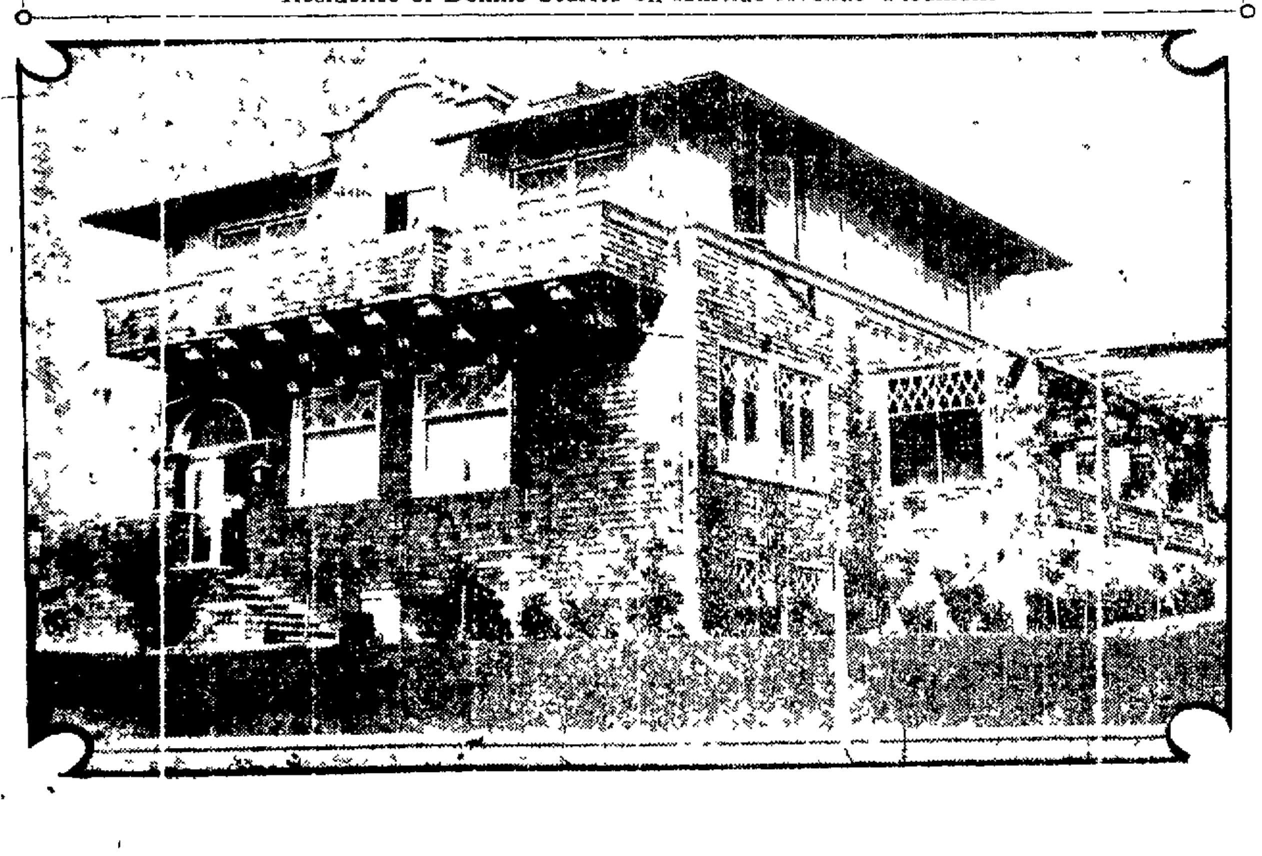

MISSION DWELLING FOR ADAMS POINT

Costly Residence Designed for H. Templeton to Be Built on Bellevue and Palm Aves.

Herewith is shown a design for a dwelling for the south east corner of Bellevue and Palm avenues, Adams Point, for H. Templeton. It is purely white and is strictly mission with the [illegible] and cemented exterior. The [illegible] of the design [illegible] the beautiful [illegible] the well-defined [illegible] exterior makes this home one of the best in Oakland. The numerous balconies and bay [illegible] allow of the fine scenery both [illegible] landscape which is commanded from this sightly lot. The pergola which will extend [illegible] across the northerly frontage is after the quaint Glenwood [illegible] Riverside treatment [illegible] rough [illegible] posts with [illegible] eucalyptus beam overhead for the trailing vines to run and climb [illegible] add to the picturesqueness of the design. The interior is to be treated in hard woods with polished oak floors and high paneled and [illegible] dowel wainscoting and wide beamed ceilings. The living room 20 by 20 feet with its cozy [illegible] mantel and fireplace, the [illegible] seat and bookcases [illegible] the dining room [illegible] by 18 feet with its Mission type [illegible] and china closets, the den 10 by 11 feet with its quaint [illegible] and old copper [illegible] hooks and high wainscoting [illegible] out of the first [illegible] The kitchen department is to be [illegible] well studied arranged kitchens with its china closets, dressers [illegible] table [illegible] closet and the [illegible] will [illegible] washed and [illegible] The chamber off of the second floor five in number with its [illegible] closet presses and dining room [illegible] well lighted and ventilated. The two baths are fully equipped with the most modern and up-to-date plumbing goods [illegible] hot water heating and heater for baths [illegible] installed in basement. The special fixtures for the entire house cost $10,000. [illegible] Father Newsom is the architect.

PLANS FOR MORE NEW RESIDENCES

Architect C. M. Cook has prepared plans for a two story eight room frame building for Mrs Mary M. Barnet to be built on Penvenue near Ashby. The first story is cement plastered and the second story shingled. It will cost about $[illegible]000. The interior will have hardwood floors. The hall and living room will be finished in mahogany and the dining room in oak.

The same architect has also planned one story cement plastered bungalow to be erected for a summer cottage in Mill Valley for Mr. [illegible] Oakland to cost $[illegible]00.

Still another two story six room colonial residence to be erected for Mrs C. W. Hummel at 810 Nicol avenue, Fruitvale, at a cost of $3000 has been planned by the same architect.

NORTHERN PACIFIC OFFICIAL IS DEAD

SPOKANE, Wash., April 17.—J. W. Gilbert, general superintendent of the Northern Pacific railroad, died at St. Paul this morning after a brief illness with pneumonia. His headquarters as district superintendent were in Spokane from 1890 to 1904.

Two-Story House for Sale Big Bargain
New two-story house: eight rooms; up to date; Myrtle St., near 16th. Apply to FRED A. MERRITT, 412 17th Street, Oakland.

Charles Keeler's Bungalow in Claremont Hills

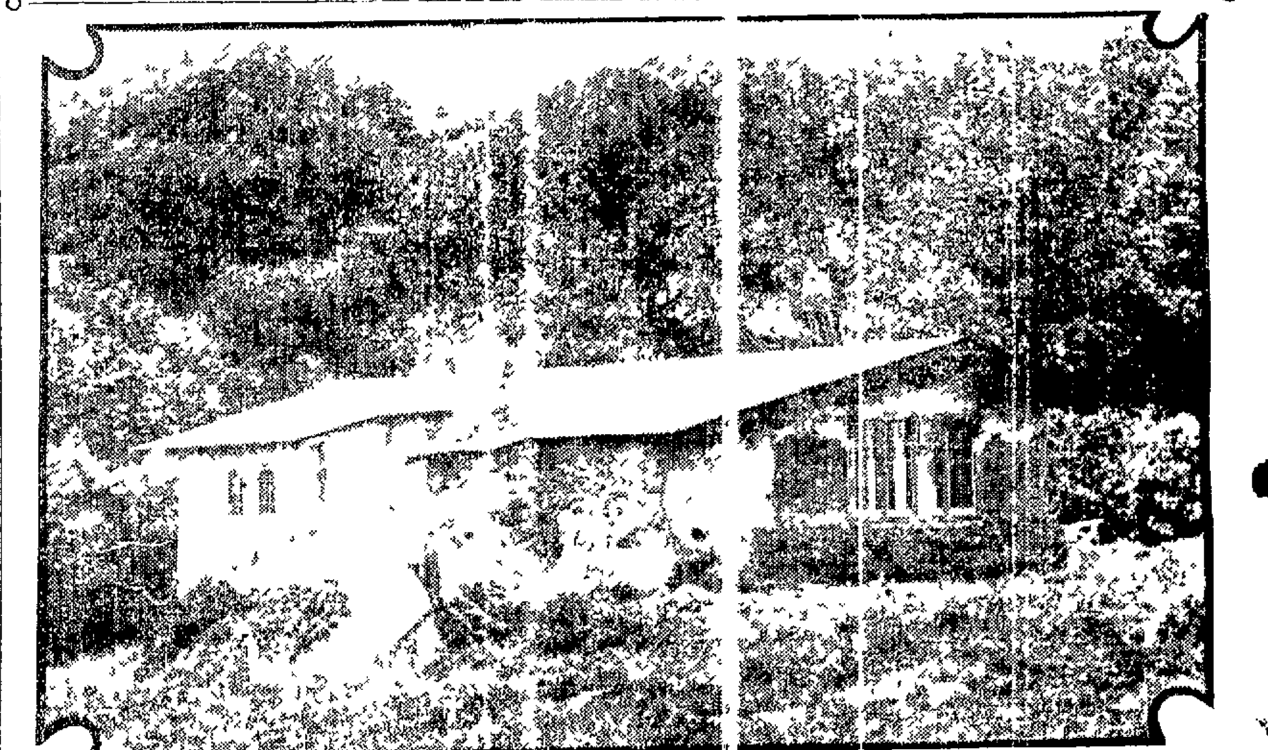

BIG ADVANCE IN BROADWAY RENTS

New Five-Year Lease Negotiated for Ninth and Broadway Store

The northwest corner of Ninth street and Broadway, which [illegible] has been occupied for the past [illegible] at a monthly rental of [illegible] Oakland Clothing store [illegible] for [illegible] new [illegible] five years to [illegible] terms of the new lease the rent for the first year is fixed at $[illegible]00 per month and [illegible] the remainder of the [illegible] The transaction shows the [illegible] changes which have taken place within [illegible] on Broadway [illegible] When [illegible] and George Smith [illegible] of [illegible] was only [illegible] the [illegible] Broadway [illegible] Now that the [illegible] occupied by [illegible] for $100 per month for the first [illegible] a monthly rental of only $90.

SHOOTS HIS VICTIM WHILE EYES ARE CROSSED

FRANKFORT, Ky., April 17.—The application for pardon by George K[illegible] convicted [illegible] which Governor Willson has refused was based on a peculiar plea. It is claimed that when he [illegible] his eyes became [illegible] and that he was in that condition when he shot at a negro at whom he was looking [illegible] and killed Will [illegible] the crime for which he is now serving sentence.

Governor Willson and Kellum intended to kill and that a man who will kill [illegible] best friend while looking at [illegible] is too dangerous to turn out of prison.

SEEKING OPTIONS ON THE SOUTH SIDE

The approaching completion of the Western Pacific railroad and the [illegible] traffic has started a movement [illegible] the southeast corner [illegible] of the [illegible] realty [illegible] During the past [illegible] has been active [illegible] made for options on certain properties south of Sixth, north of Third and east of Alice streets. Special effort has been made to secure options on certain properties on Fourth street east of Alice, the object of which has not been disclosed. Owners of property [illegible] however to put their holdings on the market at present or to name a price, preferring to wait developments. The [illegible] people are rushing the construction of the ferry depot on the north side of the entrance to the harbor and the ballasting of the [illegible] from the ferry landing eastward but nothing has yet been done toward [illegible] the depot at Washington and [illegible] streets or elsewhere within the city limits.

HELPING BUYERS OF PROPERTY TO BUILD

The Wickham Havens [illegible] incorporated [illegible] completion of plans to furnish [illegible] with seven eighths of the amount necessary to buy the property and build their home. The corporation feels that he is a particular [illegible] man who is not able to [illegible] such an opportunity. The [illegible] has the [illegible] and [illegible] waiting list and [illegible] engaged in erecting homes on its various [illegible] Fourth Avenue Terrace [illegible] buildings [illegible] Piedmont Heights [illegible] homes go up.

ESQUIMAUX STUDENT IS WITH BENEFACTOR

COBLESKILL, N. Y., April 17.—Mene, the Esquimaux boy and sole survivor of the band brought south by Commander Peary, is here in Cobleskill with Mrs. C. W. Carker for whom he has a great attachment because of her kindness to him when his father died. It has been reported from New York that Mene was on his way to the Arctic regions again but he apparently has no definite plans for such a trip. He is in poor health and Mrs. Carker says that he can remain at her home until he recovers or decides to go elsewhere. The strange lad probably will not resume his study in Manhattan College, New York.

Residence to Be Built on Nicol Avenue, Fruitvale, for Mrs. G. W. Hummel

GUIDE FOR BUYER AND SELLER

TRIBUNE'S DIRECTORY OF GOOD REAL ESTATE VALUES

GUIDE FOR BUYER AND SELLER

Lots and Cottages

IN CENTRAL OAKLAND

on Easy Terms

Have several cozy hom s of 4 5 and 6 rooms each for sal on easy payments also good lots from $650 upwards

RICHARD J. MONTGOMERY

4004 Telegraph avenue near 40th street Central Oakland Cal

Bungalow $1785 Terms $300 Cash

Balance same as rent

Modern 4 room bungalow and shed street work and side walks complete 41 feet frontage quiet block to ... line 11 minutes to 14th and Broadway ... don't delay ... at once It will go quick as the price and terms are right (207)

Realty-Bonds and Finance Co.

1172 Broadway Exclusive Agents

We have the best business buy in Oakland for Cash.

M. T. MINNEY CO.

1253 Broadway

$850

GOOD BUILDING LOT IN OAK PARK TRACT

Half block to car line near Broadway and Thirtieth St Terms half cash balance easy payments

Wickham Havens, Inc.

1212 BROADWAY OAKLAND CAL
Phone Oakland 1750 Home A 3926

SNAP IN SAN PABLO AVENUE PROPERTY

Only $11 00 for 50x100 with $1000 worth of improvements ... remain

$13,000 Will Buy Business Property

In business section of Oakland 100 feet off Broadway ... $100 per month

D. J. HALL & CO.

... Telephone Oakland

Choice Lots in the Higgins Tract

On the new Dwight way car line

Berkeley

The Realty Syndicate

1218 Broadway Oakland Cal

$1000 Cash

And monthly installments same as rent will buy you a home in any part of Oakland We prepare plans to meet our needs and to suit your taste And our reputation for thoroughness of construction is second to none See us

Karl H. Nickel Company

211 Oakland Bank of Savings Bldg.

To Exchange

$3000—15 acre chicken or fruit ranch one half mile from R R station between San Jose and Gilroy 4 room house 2 room tank house brooders granary barn incubator water piped to house some creek bottom land Will sell 10 acres with building or $ 500 Exchange for good cottage in Oakland or Berkeley

W. E. JOHNSON

222 San Pablo ave Oakland

C. M. COOK Architect

Rooms 515 513
Central Bank Building
14th and Broadway Oakland.

Factory Sites Free

On the railroad near the bay restrictions reasonable At Russell City Oakland's grandest suburb containing 2100 lots of which 800 have been sold and more selling

RUSSELL CITY CO.

312 Oakland Bank of Savings Building

I have lots of Money to Loan on Real Estate
GEO. W. AUSTIN
1018 Broadway

BARGAIN SURE

This Vernon Heights home ... rooms and lot this has been reduced from $ 00 to $1 ... only $1 00 cash See it now

A. J. SNYDER

901 BROADWAY OAKLAND

A Made to Order Home

Only 3 minutes walk to the ... Key Route depot Is ... front high ... plumbing ... fireplace ... housekeeping ... Holcomb Realty Co., Inc

... 06 ... Oakland

A SNAP

Fine residence lot 46 feet front 51 feet rear and 125 feet deep, all street work sidewalk sewer gas and water in one block to car and new and modern 7-room cottage with 9 foot basement easy to convert into a lower flat if desired THIS FINE BUY ON TERMS OF $500 DOWN AND BALANCE SAME AS RENT TOTAL PRICE, ONLY $2500; ACT QUICK (543)

WESTERN INVESTMENT COMPANY

3412 E 14th Street
FRUITVALE, CAL
Closed Sunday unless by appointment.

$4500

takes fine northwest corner property for which $6000 was refused

Ten-room house containing basement of three rooms which rent for $15 lot 60x130 beautiful yard with fruit trees owner leaving city and must sell at once convenient to all car lines and to Key Route station

F. F. Porter

466 8th Street

A BERKELEY HOME THAT MUST BE SOLD

Will build modern two story shingle rustic style house on the sunny side of Oregon st containing 8 nicely finished rooms built stationary washstand ... as in fact a cozy convenient home handy to street car and local trains and good schools lot 40x140 The owner being a non-resident has instructed us to sell this property at the low price of $ 0 A mortgage for $2100 can stand on easy payments

C. F. BURKS CO.

1068 Broadway
Phones Oakland 7 06 Home A 5106
Money to loan on improved realty If you have money to loan let us know with particulars

SNAP $200 DOWN

Lot 35x100 street work done south frontage close to Key Route and ... street ... balance $10 and interest ... per month monthly Price $875

THIS IS GOOD

J. TYRREL

Telegraph Avenue
Real Estate and Insurance

Any bungalow or Cottage plan in our large stock for only

TEN DOLLARS

Ask any builder about

ARTCRAFT PLANS

and why we are able to GUARANTEE COST
Open Evenings from 7 to 9

ARTCRAFT STUDIO

Tel Oak 35 8 969 Broadway

Only $800 Cash

... room ... with ... brick ... dining room ... two ... home ... $4100 on easy terms

Gilbert P. Haly

UNION SAVINGS BANK BLDG
Phone Oakland 18

$3250 ON TERMS New 5 Room Modern Cottage

Lot 35x1 ... block to Key Route and Southern Pacific ... and ... schools Note the size of lot ... Owner

J. A. SUTTON

1010 Broadway Phon Oakland 1901

TWO SNAPS

$2750, Only $700 Down

... 6 room 1½-story house, in ... residential section handy to cars, ... porch large ... place and living room cozy and attractive throughout; best bargain in Oakland

$4500, $1000 Down

Beautiful 6-room Queen Anne house in ... part of the city inside 2d street, 40 feet frontage furniture can be had if desired

LUTTRELL & CO.

1067 BROADWAY

SUCCESS OF Y. M. C. A. CAMPAIGN ASSURES CARRYING OUT MANY OTHER IMPROVEMENTS

Mrs. Gertrude Cogswell's New Residence, Southwest Corner of Ffiyt-third and Dover Streets

INQUIRIES FOR ALAMEDA REALTY

Many Letters Received From People Living East of the Rocky Mountains

ALAMEDA, April 17—During the past week Alameda realty has been brisk and there have been several good sales Although the demand for large buildings is not great yet the tendency is by purchasers to buy small homes averaging at a cost from $4000 to $7000 At the east end more applications and sales have been made than in any other part of the city, owing to the fact that this beautiful residence district meets the demand which outsiders are asking for as well as the large number of homes now in the process of erection All of the twenty homes erected by Delanoy & Randlett in this section of the city have been sold with the exception of two, and two more new ones will be begun this week It is probable that there will be a marked rise in property in this section very soon

Bright Outlook

E A Randlett of the firm of Delanoy & Randlett says

"There is no doubt in my mind that Alameda is now on the verge of a great advance We are receiving applications daily from outside residents who desire to make their homes here The sale of these twenty houses evidences the fact that Alameda property is at the present time valuable Home sites in this section of the city are at all times being sought for and applications from residents of San Francisco are daily being received by us Now that the weather has settled I have no reason to believe that Alameda real estate will not rise in value at once"

Inquiries From Outsiders

William Hammond Jr president of the Chamber of Commerce says

"Business is good It is good news for me to receive these letters from foreign residents who are asking for property in this city Real estate conditions are improving and I predict that there will be a rise in value very soon I have several large deals on hand but they have not as yet been closed and it will mean that the factory sites and manufacturing interests will be added to this city very shortly"

Ralph A Russell secretary of the Chamber of Commerce reports that his office has been flooded with letters from the East Middle West and other nearer sections asking for the choice locations for the building of homes Russell is enthusiastic over the future of Alameda and says that he anticipates that there will be a big increase in population soon owing to the advantageous opportunities offered to the home seeker

Recent Sales

Some of the principal sales this week were as follows A beautiful modern one story and a half home purchased by Dr C L Thompson on Court street between Central avenue and Santa Clara avenue The purchase price was $1000 W H Francheid has purchased a two-story home at the corner of Central avenue and Court street Price $7000 H M Jennings has purchased a bungalow at Central avenue and Court street Price $7000 Councilman-elect E D Ells has purchased a two story home on Central avenue Cost $7000

Realty conditions are brisk and it is the general opinion of real estate men as well as merchants that this coming summer will prove one of the best favoring the city ever recorded

Lewis & Shaw are building a handsome residence for Charles Davis that is nearing completion The site of the new home is the north side of Dayton avenue adjoining the Emmons property The new residence when completed will be one of the most attractive homes in the city of Alameda It is a two story eight room dwelling

Ground was broken by Lewis & Shaw this week for a palatial residence to be located on the west side of Grand street south of San Antonio avenue The house will be erected for Wm Munn the president of the Alaska Packers Association It will cost $12 000 exclusive of the large lot on which it will be built

Among the other homes being erected by Lewis & Shaw is the one owned by Arthur Brown and which adjoins his residence at the corner of Sherman and Dayton streets

Reading From Left to Right. Corner House, Purchased by W. H Brancheid, Second, H N Jennings New Home; Third, Residence Just Purchased by Councilman-Elect E D Ells. Sale Price of Each House, $7000

BIG IMPROVEMENTS FOR BERKELEY

New University Buildings---Electric Railway Construction---Bank Annex

BERKELEY April 17—The past week has been a busy one for realty dealers and it is reported that sales have been more numerous and of greater magnitude than at any similar time during the year

The Doe library at the University of California is rapidly assuming form and the stone work and outside finishing is practically completed When completed this will be one of the most magnificent structures on the university campus

At a recent meeting of the Board of Regents of the University it was voted that a sum of over $1 000 000 be expended in permanent improvements The money will be appropriated as follows Agricultural building $200 000 new chemistry building $230 000, land in Strawberry creek $200 000 equipment of library, $40 000 fund for various buildings $100-000 to complete the president's house $27 000 This detailed list of the improvements planned will only use up a portion of the $1 000 000 asked for All new work will be done in accordance with the plans for the Greater University

The contract for the erection of the Sather Memorial arch at the Telegraph-avenue entrance to the University was awarded to Andrew F Hunt at a cost of $4 900

Historic Spot Subdivided

An important event in the Berkeley realty world happened this week when the Old Indian Burial grounds near the Northbrae district a plot of 90 acres was divided into building lots and placed on the market It is reported that the lots are selling rapidly and plans are being made for a number of beautiful homes in the historic district

Electric Railway Building

The Southern Pacific Company has commenced work on its three new electric lines and the original force of 92 men has been increased to over 100 A prominent official of the company stated recently that it was the purpose of the corporation to expend $3 000 000 of the $10 000 000 stock issue on the new Berkeley lines at once It is thought that the commencement of work on the new lines has been responsible in great measure for the activity in real estate

Claremont Ave. Improvement

When the property owners along Claremont avenue heard that their protest against the widening of the avenue which had been before the trustees for nearly three years would be upheld they immediately notified the trustees that they were ready to expend any amount of money necessary to improve the street and plans have been made for an outlay of some thousands of dollars on this work Building lots in the Claremont district have been selling well during the past week and at an increased value

City Hall Interior

Work started recently on the interior of the new city hall is to be rushed to completion and it is reported that an additional $ 0 000 not called for in the original specifications will be expended in the interior of the new structure

Poet Keeler's Bungalow

One of the most artistic and unique of dwellings has just been completed by Charles Keeler the Berkeley poet The bungalow is situated in the Claremont hills Aside from the dynamiting and such dangerous labor the poet fashioned and constructed it with his own hands and has been engaged in the work for months The natural advantages of the place appealed to Keeler as one of the most beautiful retreats around the bay is the result of his efforts

Bank Annex

The Berkeley Bank of Savings and Trust Company recently secured a permit at the office of the building inspector for the erection of the steel and concrete annex which will be constructed on Center street as an addition to the First National Bank building The structure is to be entirely of steel and concrete and will be two stories in height, with a basement It is estimated that the cost of the building will far exceed $48 000 the amount for which the permit was taken out

New Residences

Among the expensive residences upon which construction will soon be commenced is that which William ... will erect at the southeast corner of Piedmont avenue and Bancroft way The residence will be two and one half stories high and will cost $17 000 A garage will be constructed in the rear

Building Permits

A permit has been secured by Charles T McFarland for a nine-room residence on Prince street just west of Claremont avenue The structure will be two and one half stories in height and will cost about $4000

Among the building permits which have been taken out in the past week are the following

N Olsen—One story five room residence Blake street 150 feet east of Magee $1600

B 1 Bowman—Two-story six-room dwelling Malvin 100 feet south of Berryman street $3000

Oliver Youngs Jr—One story eight room dwelling 2830 Benvenue avenue $3050

Beverly L Holbhead—Moving and alterations in one story six room building southeast corner of Spring and Vine $770

G A Scott—One story four-room dwelling moving and alterations at Spring street 52 feet south of Vine $750

Charles T McFarland—One story, five room cottage Hilgard 60 feet west of Scenic $1800

Charles L McFarland—Two and one-half story nine-room residence Prince street 750 feet west of Claremont ave nue $4000

Jacob Mohr—Two story, six-room cottage Plaza drive 240 feet east of Ansina place $1582 additional to permit recently issued

William L Bunker—Two story ten room residence Uplands, 700 feet east of Claremont avenue $6000

I D Eldridge—Two story eight-room dwelling Hillcrest road 2 0 feet east of Claremont avenue $3500

Bruce Lumber and Mill Company—Two story engine and boiler room 1983 Delaware $500

Mary O Madison—One-story two room house in rear of 2621 Hist $200

Hicks n & Frederickson—One and one-half story six-room dwelling Russell and Regent $2000

First National Bank—Two story building, Center near Shattuck $48 000

CHICAGO CHARITABLE CLUBS CONSOLIDATE

CHICAGO, April 17—The two principal charitable institutions of Chicago have been consolidated under the name of the United Charities of Chicago a union of the Chicago Relief and Aid Society and the Chicago Bureau of Charities Charles H Wacker was named as president of the new organization, and Granger Farwell and Mrs Potter Palmer vice presidents.

Fred W. Deal's New Residence on West Street, Between Thirty-fourth and Thirty fifth Streets

FINE RESIDENCE ON WEST STREET

New Home Being Built for Fred W. Deal Which Will Cost Over $6000

An eight room residence for Fred W Deal is in course of construction on Webster street between Thirty fourth and Thirty-fifth streets from plans by Architect F D Voorhees It will be provided with terazzo steps and mosaic vestibules the interior finish of both the first and second floors to be of Oregon pine The dining room and reception hall will be wall paneled and beam ceiled In the living room there will be two handsomely carved ... of an alcove The living room will ... floor area of 2?x1 ... bedroom immediately above It will ... the whole width of the front part of the building on the second floor will measure ?x13 feet The dining room's dimensions will be 17x18 feet

The total cost of the building will be between $6000 and $7000 The contract has been let and construction is now in progress the frame work having reached the second floor joist

Mrs Mary M Bartnet's Residence to Be Built on Benvenue, Near Ashby

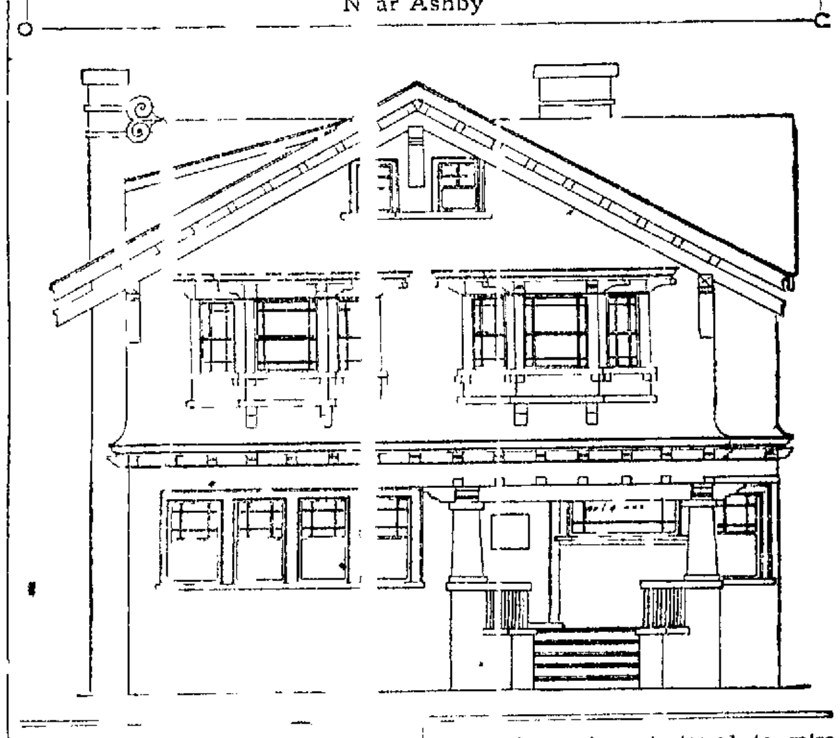

Y. M. C. A. BUILDING FUND'S MEANING

Many Other Building Enterprises in Oakland Dependent on the Result

The past ... have been devoted ... several of the leading realty men of Oakland to assist the success of the Y M C A building fund With ... display of civic pride and enthusiasm other business ... been neglected ... the erection ... magnificent six story structure of the association ... The plans for ... carefully drawn and considered in every detail before final adoption will cost completed outfitted nearly $85 000 Outside of the ... of ... be one of the ... in a rapidly growing section in the ... end of the city ... the dealers who volunteered to raise in ten days the $210 0 0 which the association needed for the purpose, few of Oakland's citizens realize how much really depended on the success of the canvass made The fate of several big building enterprises involving the outlay of over a million dollars, hung in the balance pending the result If the subscription to the Y M C A had fallen short and failed those other enterprises would have been in doubt There was a vital issue at stake Now all doubt has been dispelled The quick response to the appeal of the Y M C A assure the materialization of the others and great building activity in Oakland during the remainder of the year

DETECTIVE BREAKS HIS NECK IN FALL

CHICAGO April 17—Death came to Bartholomew Flynn a former member of the police department, yesterday on the steamer Starrucca which is moored near the river mouth Flynn was employed by a private detective agency and was assigned to guard the steamer from attacks by striking sailors While talking with Captain John Clark he fell into a hatchway and broke his neck according to the police

$300 Cash

$25 Per Month

2 NEW BUNGALOWS COZY CONVENIENT SUNNY ARTISTIC—RENT 5 YEARS CONTAINING 4 ROOMS BATH AND EVERY UP TO DATE FEATURE ONLY $2100, $2500 $3000

HUGH M. CAMERON

1058 Broadway, Oakland

$2100

WILL BUY AN ELEGANTLY SITUATED AND SIGHTLY LOT,

—50x125—

IN ALTA PIEDMONT.

ADDRESS OWNER, 1660 16TH ST.

NEW ONES

FACTORY SITE -- $70 per front foot.

$12,600 Will ... and ... on this ... 180x200 fine location, can not be surpassed

$7900 Four elegant new flats just completed 4 and 5 rooms fine electric fixtures ... nickel plated plumbing cool closets, beautiful mantel choice northeast corner will rent for $90 per month can live in one flat and ... income of $70 close to Key Route station terms ... arranged

$6500 Pair of flats out of the ordinary, plate-glass windows hardwood ... in full dining-room and parlor (saves expensive carpets ...) built in hall racks with ... closets with plate-glass doors elegant ... beamed ceilings large closets, cooler in kitchen ... 40x13 driveway sunny side of street will always rent for $40 ... lease upper flat for $40 per month ... train You can't imagine what a snap this is owner needs the money

$6250 A rare opportunity to buy an elegant home in a choice location; large sunny rooms strictly up to date beautiful grounds, aviary rock pond etc between ... and Grove

$4250 New 2 story 6 room modern home, cement basement, combination fixtures ... dining-room expensive mantel lot 35x100; north side of street ... Key Route (6457)

$3250 Good 2-story high-basement house of 11 rooms on Alice St, in good repair could not build house for price, near local, this is certainly good buy

Reasonable offer will be accepted on 80-foot frontage on 23d ave.; street work complete also ... good building lots in same location.

Geo. W. Austin

101 BROADWAY

Kahns' —— The Always Busy Store With An Entrance On Oakland's Busiest Streets —— Kahns'

A Great Sale of 75c Taffeta Silks at 48c

A Bargain that Makes Ordinary Bargains Seem Tame and Commonplace

48c For 75c Taffetas

It is the end of the manufacturers' and importers' season. It is only the middle of ours. They are striving to sell their stock down. We are still building ours up. They are turning surplus into cash at a sacrifice—often at a loss. We bought three thousand yards of these handsome and desirable taffeta silks at a third less than their value. This glorious, unprecedented bargain is the sequel to the transaction. The taffetas are all pure silk. They are rich, heavy—full of shimmer and beauty. The color assortment includes every wanted shade. It would be as "easy as rolling off a log" to sell them at full price—75c a yard. But that's not our way. We ALWAYS share the money we save with those who have helped us build up this business—our customers. Hence tomorrow—and as long as they last—we'll sell these beautiful 75c all silk taffetas at 48c a yard. See display in the 13th Street windows.

48c For 75c Taffetas

The Correct Tailored Suits for Women

The Largest Variety and Best Values in Oakland Are Here

STEP out of the elevator into our mammoth Suit Department. Before you stretches an almost unlimited field of choice. Do you want a simple but correct street suit that shall cost less than twenty dollars? Or a magnificent "creation" at a hundred? Both are here. And here, too, are all the hundreds of style and price variations between. Wander from rack to rack. If what you want is not on the first one, it will meet you at the next step. Among all these thousands of tailored suits—each chosen because of some particular merit—your eye will fall on an almost bewildering variety of suit beauty and fitness.

Tomorrow—a Special Sale of $30.00 and $35.00 Suits at $25.00. Some are strictly tailored. Some are neatly trimmed. A few are novelties. Styles are the newest of the new. Fabrics and colors are among the choicest of the season. As there are but 125 of these suits, we respectfully advise you to select yours as early in the day as convenient.

Here's a Very Wonderful Opportunity for Small Women

$10 For $18.00 and $20 Suits

If you can wear size 32, 34 or 36 you are a lucky woman. We have about a hundred handsome suits in these sizes that we intend to close out tomorrow—if possible—at about half price. They are the ends of some of our fastest selling lines—the remnants, so to speak, that this spring's enormous suit business left in its wake. The suits are carefully tailored—the fabrics are all of excellent quality—the assortment of colors is fine—the styles are as desirable as any we have in stock—but there are only one and two suits of each kind. They have been selling at $18.00 and $20.00, and that they are good values at those prices is proven by the fact that their mates sold so quickly. Tomorrow they will all be bunched in one lot, and you can secure your unrestricted choice of any suit in the collection for $10.00. Doesn't that savor more of giving than selling? None will be altered—the price is too ridiculously low.

$10 For $18.00 and $20 Suits

Attention is invited to our Beautiful Exhibit of Messaline Dresses

Foulard Silk Dresses and Salome Silk Empire Gowns at $12.50 to $50.00

Strictly Tailored Linene Suits—made with jacket and skirt—white, tan, pink and blue—cool, comfortable, dressy—the kinds that usually sell at $6.50 and $7.00—on sale, beginning tomorrow, at **$3.95**

Jaunty All-Wool Coats—made of a good and handsome light colored striped material—effectively trimmed with straps of the same material used in the coats—worth $7.50 each—sale price **$3.95**

Lingerie Waists—beauties—yes, that's the word—never to our knowledge have equally elegant waists been offered at so low a price—actually worth up to $2.00 each—come and buy the one you like best for **$1.25**

Tailored Linen Waists—all more or less tumbled and soiled—but soap and water will make them perfect and pay you magnificently for the trouble—original prices $2.50, $3.00, $3.50 and $4.00—tomorrow, your choice **$1.50**

Peter Pan and Dutch Collar Silk Waists—worth $6.50—our price **$3.95**

Novelty Net Waists in all the new and beautiful colors—our price **$3.95**

See the Display of Lingerie Dresses at $3.95 in Our Corner Window—and See it at Once, as there are but Sixty Dresses in the Lot.

Another Display We are Anxious for You to See is that of Those Handsome $3.50 and $5.00 Net Waists with Long Sleeves at $1.95.

Laces--Something Unusual

Here's a bargain almost big enough to be the feature of this full page advertisement. If it doesn't make things hum in our lace department tomorrow we will be greatly surprised. Three thousand yards linen laces and insertions—all pure linen, mind you—in a great variety of pretty patterns, 2½ to 3½ inches wide, values to 20c a yard, on sale tomorrow at just about half their value **7½c**

Splendid Ribbon Special

Pure Silk Taffeta Ribbon in all the leading colors, including the new blues, violets, greens, browns and grays—5 inches wide—the quality that always sells at 35c a yard—on sale tomorrow at a crowd-bringing, friendship-making, business-building price—per yard **25c**

White Wash Belts, with pearl buckles—the 15c kind for **10c**

White Dutch Collars—stylish as can be—worth 25c—special **15c**

A Special Sale of Towels

Huck Towels—good quality and good size—on sale Monday for rather part of Monday, as there are but sixty dozen in the lot, at **8c**

Sorosis Footwear Models

Are Unusually Beautiful This Season

The real worth of "Sorosis" is apparent to anyone with the least knowledge of shoe values. If you will compare the superior quality of the leather—the perfection of the little details that enter into the construction of "Sorosis"—the finish—the fit—the appearance—you will wear no other. "Sorosis" shapes are original and are the standard from which most shoes are modeled. "Sorosis" uppers are stretched on lasts for a lengthy period, and retain their handsome appearance until discarded.

Sold Only at Kahns'---$3.50, $4.00, $5.00

Girls' Wash Dresses $1.50

Actually Worth $2.00 Each

The popular Princess brand. Made as carefully as you would make them yourself, if you had the time and inclination. Several different new styles—finished with 4½-inch hems—generously full skirts—finished seams. You cannot buy the materials and make equally good dresses for anywhere near as little as $1.50. Then think of all the work and bother you save. **$1.50**

We have other Dresses at $1.75, $2.00, $2.50 and up to $4.50. They're perfect gems, and equally as good values as those at $1.50.

15c Canvas Suitings 10c Yd

Your eyes will tell you at a glance that these canvas suitings are of excellent quality—and your fingers will confirm the eye's report. The goods have plenty of body, and will give satisfactory wear. Solid colors—old rose, light blue, pink, champagne, several shades of brown and black. Stylish and popular for summer dresses.

Washable Bengaline—"The Queen of Washland." A beautiful mercerized fabric with the appearance of silk and the shimmer of satin. All colors—including champagne, banana, fawn, gazelle, luminous blue, cherry and chartreuse **40c**

Silk-Mixed Suiting—A dainty, lustrous fabric that matches hot weather like birds and flowers. More beautiful than even the most expensive foulards. Big assortment of colors—all new and rich. Will make a charming gown **50c**

Manhattan Suiting—a new-born wash fabric. Pretty stripes in linen effects. Soft as down and glossy as silver. Cool and refreshing for hot weather wear. The newest colors—peach pink, grape green, cherry, etc. Per yard **12½c**

Lawns and Batistes—Sheer, dainty printed fabrics in stripes, dots and floral designs. Also in bordered effects. The best and most attractive low-cost wash fabrics in the market. Lots of the 25c goods are no prettier **12½c**

American Pongee—All Colors—Twenty-Seven Inches Wide—25c Yard.

Exquisite Headwear

Have you ever been to the flower-markets of Paris, where streets are flooded with beautiful bloom and every narrow byway is transfigured by the shifting kaleidoscope of gorgeous rainbow colors? Something of the same marvelous color effect you get in this hat-market of ours. Masses of beautiful bloom on every side. Hats being hurried hither and thither to deck waiting heads. Every section humming with brilliant industry. It's a wonderful sight, this Market of the Hat—a sight no woman with her spring hat yet to purchase ought to miss.

Hundreds of Hats
$5.00, $8.00, $10.00
Other Hundreds
From $15.00 to $50.00

See Our Exceptional Values in Shapes, Flowers and Feathers

Kahn Bros

THE ALWAYS BUSY STORE

TWELFTH AND WASHINGTON STS., OAKLAND

Specials in Couch Covers

Hundreds of them! Priced like an auction sale. There isn't any rhyme or reason for it except that a store as large as this constantly finds it necessary to trim or regulate stocks, and there is no use doing it in a half-hearted way.

Couch Covers in handsome oriental designs—50 inches wide and 3 yards long—a glorious bargain at **95c**

Couch Covers, in various rich and handsome patterns—heavy quality—50 inches wide and three yards long—each **$1.25**

Couch Covers, in gaily colored oriental stripes—heavy quality—60 inches wide and three yards long—$3.00, $2.50, $2.00 and **$1.45**

Covers for Bed Couches—great variety of beautiful patterns—72 inches wide and 3 yards long—will wear almost like woven steel—on sale at $6.00, $5.00, $4.50 and... **$3.50**

Handsome Rope Portieres

Largest assortment in the city—The newest designs and colorings.

$4.50, $5.00, $6.00, $8.00, $9.00

$10 Silk Petticoats $5.95

What is a new gown without a silk petticoat? Paris tried to find out much to her disgust. She has returned to her old love—the silk petticoat—with renewed affection. Nothing adds so much to the luxurious effect of a toilette as a silk underskirt of the proper color. These that we advertise today are made of taffeta that we guarantee three months. We can afford to. Out of more than a thousand petticoats that we have sold and guaranteed, only two were returned. All colors **$5.95**

Art Needlework Section

Invites attention to many new arrivals in Table Covers, Bureau Scarfs, Centerpieces and Sofa Pillows. They are beautifully embroidered in all the new stitches, and are very reasonably priced. See the new effects in Dutch Collars, Stocks, Jabots, Corset Covers, Shirt Waists, Belts and so on at all prices from ..... **5c to $1.75**

How about lessons

Women's Sample Stockings

Fine Cotton, Lisle Thread and Mercerized in Fast Black, Solid Colors, Novelty Styles and Embroidered Effects—From the Largest Importer in America

ON SALE TUESDAY MORNING AT 9 O'CLOCK—NOT BEFORE

At 25c a Pair

VALUES TO 75c A PAIR

This is one of the largest collections of hosiery samples we have ever had. And the values are surprisingly good. Get here early—be on hand the minute the sale starts. The bargains will disappear like magic, and tardy folk may be disappointed.

Just think—25c for Stockings that Are Worth Up to 75c a Pair.

MISS PRISCILLA KNOWLES AT THE BROADWAY...

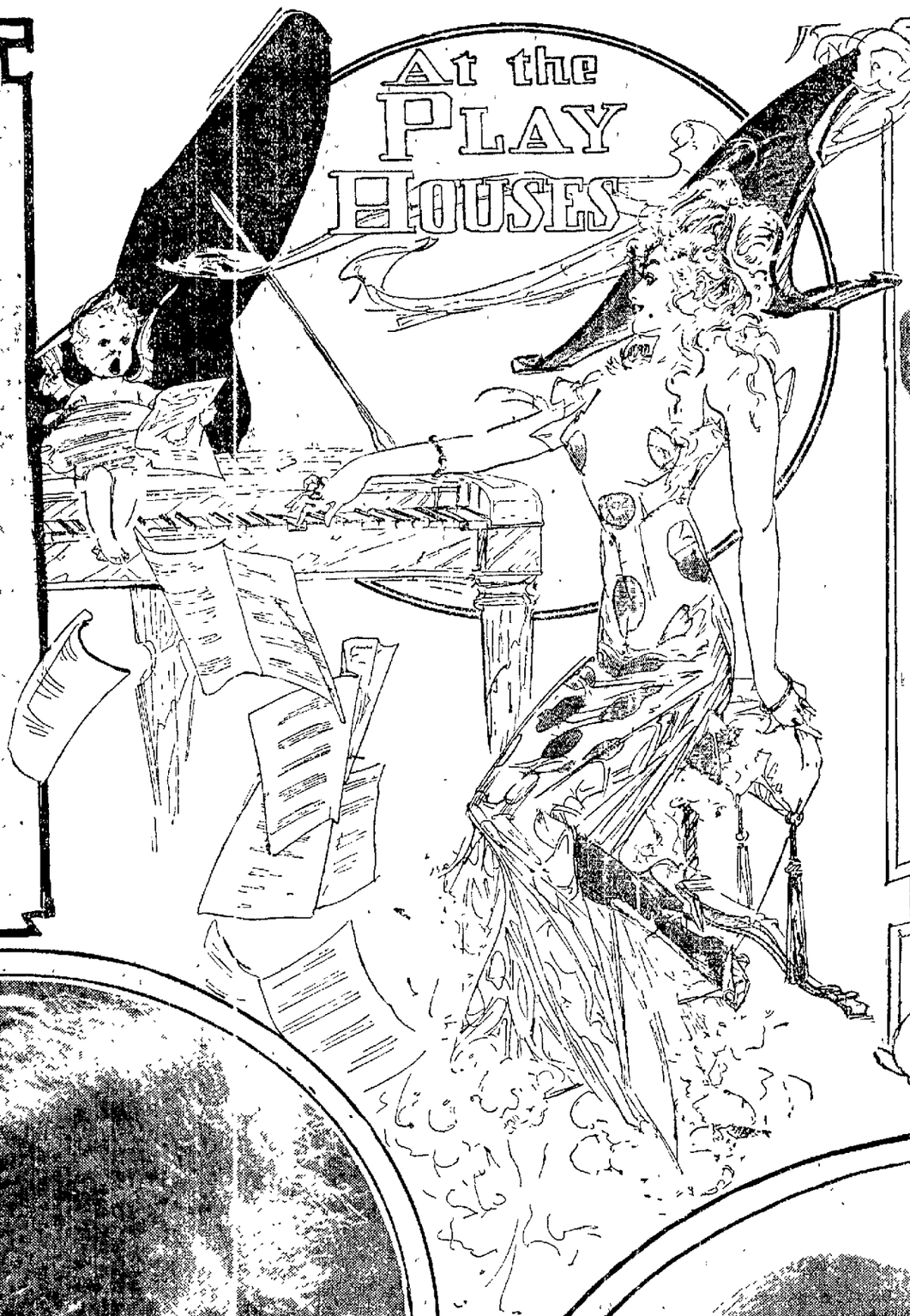

FANNY FRANKEL AT THE BELL..

MISS BILLY BURKE WHO IS COMING TO THE MACDONOUGH.

DANIEL SULLY AT THE MACDONOUGH..

KATHARINE MULKINS AT THE YE LIBERTY..

ADELINE DUNLOP.. AT THE ORPHEUM

Theaters FOR THE WEEK

Orpheum

There is joy in store for the lovers of fine vaudeville this week the Orpheum program being of the sort that appeals to pretty nearly every brand of amusement lover in the community It contains a number of brilliant comedy bits some musical features, a dancing act by a French danseuse that is regarded as unusually classy some big acrobatic acts, a dramatic sketch or two of the first water, presented by brilliant stars in the dramatic word, and last but not least, the motion pictures showing Market street in San Francisco, as it was before the fire of 1906

Mr. S Miller Kent, one of America's most popular and promising young dramatic stars is always a welcome attraction Last season he starred in this territory in Eugene Presbrey's Raffles" and for years he has been identified with leading American dramatic organizations For his vaudeville tour this season Mr Kent has selected a short comedy by Edgar Allen Wolf, entitled "Marriage in a Motor Car

Joly Violetta the celebrated Parisian beauty who makes her American debut here, assisted by Mr Arnaud a Brazilian artist is well known abroad although this will be her first tour in this country In European capitals the praises heaped upon her has been almost extravagant One Berlin writer said she is the handsomest woman, the best dancer and the most elegant artist we have ever seen at the Wintergarden and as this historic German stage has often presented Gue rite Otero Cleo de Merode and other renowned French beauties, the statement is praise indeed She presents her act in two sections the first is a series of parodies and the second characteristic Brazilian dances

Adeline Dunlap and Frank McCormick with Viola Flugarth present a real dramatic classic It is a play entitled The Night of the Wedding by Richard Duffy which has a well constructed plot an intense heart interest and an abundance of pathos running through it This play depicts the life of a truckman on the eve of the wedding

Viola Flugrath is a talented little actress, who plays her part well and with a naturalness that is appealing and Miss Dunlap presents the designing woman a role which has won for her in the East the title, 'The Leslie Carter of Vaudeville'

Miss Elsie Faye, Joe Miller and Sam Weston present what has been called "The Act Dainty' consisting of singing dancing and quick change of costumes

Gordon and Marx the 'Weber-Fields of Vaudeville will provide a likely comedy feature

The eight Melanis the group of Italian musicians whose delightful playing and singing has attracted crowds to the Orpheum during the last week will continue to be one of the big leads on the bill There are two women and six men in this aggregation and the ensemble they produce is a delight to both the eye and the ear

The four Casting Dunbars in a wonderful acrobatic act that is a combination of laughter and thrills will have a prominent place on the bill

Charles Matthews the champion jumper of the world will give a unique performance assisted by Doris Reece

The motion pictures will include a wonderfully realistic view of Market street in San Francisco, as it was before the fire.

The Bell

A tiny performing baby elephant "Little Hip by name, is to make his Oakland debut this afternoon at the Bell Theater 'Little Hip' is a wonderfully sagacious animal and the interesting things he does are not confined alone to the stage of the theater

While he is in town Little Hip will officiate as program boy giving out programs at each performance and during the morning will sell papers on the street This is the same little elephant that the famous actress Dena Wallace Hopper took such an interest in participated in his christening and then won herself no end of press notices by giving a five o'clock tea in his honor

"Hippo' weighs in the neighborhood of 500 pounds and will surprise every one by the great variety of tricks that he accomplishes

Another startling feature is the first American appearance of the Wartenburg Brothers a sensational troupe of European foot jugglers

The musical end of the program is in the hands of the Atlantic City quartet, the peerless singing four who give one of the neatest turns in vaudeville Their entertainment is not confined to their vocalizations alone for they include in their repertoire a number of high class selections upon the guitar

Mueller and Mueller, a pair of lapper youths, will figure strongly in the bill in their pleasing array of musical novelties

Tom Dugan may not be very well known here but his side-splitting talks and gingery humor have won unstinted praise for him throughout the East

An intensely interesting dramatic sketch in the feature supplied by Ann Carewe & Co, who appear in "My Lady Raffles," a melo-dramatic story of stirring heart interest

Macdonough

Although Kolb and Dill are Eastern'ers" by birth that is East to Call fornians, as they were born in Cleveland Ohio, they had to come West to make their reputation They made their first real hit in San Francisco by the wonderful manner in which they staged the Weber & Field plays

Lonesome Town' the play which created such a furore in New York which it plays an engagement extending over a period of 100 days at the Criterion Theater is their biggest success from an artistic as well as a financial standpoint

Their seven weeks successful engagement at the Macdonough Theater closes today Sunday April 18 Lonesome Town being the bill for both matinee and night

MISCHA ELMAN.

OTIS SKINNER

Otis Skinner who comes to the Macdonough April 26 27, 28 always makes a deep and lasting impression among thoughtful playgoers This season he will be seen in a new play The Honor of the Family' under the management of Charles Frohman The play is declared to be the strongest and best vehicle that this fine artist has ever had The central figure allotted to Mr Skinner is a Bonapartist hero who had carried Napoleon's orders on Champs de Mars The actor is fitted with this part Prominent in his support will be Miss Percy Haswell an accomplished artist who always brings charm and force to every role she undertakes and who herself started with conspicuous success in recent seasons

DANIEL SULLY

Tomorrow night the Macdonough will offer Mr Daniel Sully in his latest comedy drama 'The Matchmaker' in which he received such an enthusiastic reception when he appeared in San Francisco In this play Mr Sully has more than duplicated his success with 'The Parish Priest and critics without exception have pronounced it the best production Sully has ever offered to the public

There is no doubt that musical comedy and alleged comic opera have been very much overdone during the past three or four years and the tendency of the times lies in the direction of a return toward a more refined form of theatrical amusement Mr Sully is to be congratulated on being one of the leaders in the movement and while doing substantial good he is doing a service to mankind by giving the public a chance to enjoy a good laugh

The engagement is for one week including Saturday and Sunday matinees and seats are on sale for the whole time

Ye Liberty

Tomorrow evening Bob Evans will tell about the voyage of the fleet from the Liberty stage and on the following night Tuesday the Orpheus Club will for the first event of the season which will postpone the initial performance of Salomy Jane the Liberty is offering for next week until Wednesday evening Salomy Jane will continue throughout the week however and the regular Saturday and Sunday matinees will be given

Salomy Jane is a rippling good play in fact it is about the best western drama ever written It is crisp and interesting has a strong story that develops logical to strong climaxes and is faithful to traditions both literary and romant The play is built up on the famous Bret Harte story Salomy Jane's Kiss but has been changed at each end and throughout until it bears but slight resemblance to the original

The piece is laid in four acts and the period in 18 when the gold fever had somewhat abated and when the flock of City who had rushed to the new golden State from the East had turned their attention to other pursuits The first act is laid in the famous redwoods of California county and is a wonderful stage setting which in London fully justifies on the Liberty's revolving stage and which will be made one of the most realistic out door scenes ever seen on the local boards

Miss Katherine Mulkins will have the role of Salomy Jane which was written for and played originally by Eleanor Robson and the success Miss Mulkins achieved in Merely Mary Ann one of

(Continued on Next Page)

AMUSEMENTS AMUSEMENTS

BELL

BEGINNING MATINEE THIS AFTERNOON

Another Big Surprise in Vaudeville As Usual at the Bell

A Rare Pill of Novelties of the Highest Class Heeded by

The very best trained Baby Elephant in the world direct from London, Eng

"Little Hip"

A Tiny Fellow—But a Big Feature

Mueller & Mueller

Singers Par Excellence

Ann Crewe Co.

In the Intense Dramatic Sketch 'My Lady Raffles

Atlantic City Four

Singers and Musicians in Melodies You Can't Forget

Tom Dugan

Top Notch Monologist

Wartenburg Bros.

European Sensational Foot Jugglers in Artistic Novelty Team

2 Reels Pictures 2

TOMORROW NIGHT AND ALL WEEK

EVERY NIGHT 8.20

BROADWAY

BROADWAY THEATER

BROADWAY AT 12TH ST.

GUY C. SMITH'S BROADWAY PLAYERS

THE SENSATIONAL DRAMA

AN AMERICAN REVLUTIONARY PLAY

AT VALLEY FORGE

OF THE COLONIAL TIMES OF 76-'77.

CORRECT AND ELABORATE SCENIC EFFECTS AND COSTUMES

A story that touches the heart A play replete with thrilling situations startling climaxes and sparkling comedy See the great tableau of Washington Crossing the Delaware

Evenings 15c 25c 35c 50c Matinees 10c 25c except Sundays & Holidays

BROADWAY THEATER

OAKLAND'S ONLY FAMILY THEATER

BROADWAY

EVERY NIGHT 8.20

Matinees Wednesday, Saturday, Sunday

AT THE THEATERS

Bills for the Week at the Various Theaters

COLUMBIA EDISON

Victor

F. S. Prescott & Son

1036 WASHINGTON Bet 11th and 12th

THE OAKLAND RIDING ACADEMY

Now located at 1065 Broadway is the only first-class institution of its kind located in Alameda County Special attention is paid to the welfare of horses boarded in the place Ladies and children are carefully instructed and taught to ride horseback Saddle horses are broke—high-schooled and Kentucky-gaited saddle horses rented For terms call on or write to

Prof. Wm. L. Anderson

Prop and Instructor

Taft & Pennoyer

COMPLETE LINES OF ALL THE WELL-KNOWN

Toilet Preparations

Roger and Gallet Piver Pinaud Hudnut Madame Yale, etc

CLAY 14TH and 15TH STS.

KLEIN-DUTTON CATERING

for all kinds of parties large and small—Weddings Receptions etc

Phone Oakland 184

399 22d COR FRANKLIN

MACDONOUGH THEATER--Monday, April 19, Daniel Sully in "The Matchmaker."

ORPHEUM--Advanced Vaudeville with Daily Matinee.

BELL THEATER--Select Vaudeville and Motion Pictures.

YE LIBERTY PLAYHOUSE--Beginning Monday night, Salomy Jane.

BROADWAY-- Valley Forge

IDORA PARK--Patrick Conway's (Gilmore's) Band.

BEHIND THE SCENES

When Daniel Sully opened a telegram March 28 at the American Theater San Francisco, he thought it was from his wife in Woodstock, N Y It was a message announcing the death of his mother in Newport R I He did not even know that she had been sick, and smiled as he tore the envelope open Sunday was the occasion of his silver wedding anniversary and he thought the wire was a message of good cheer and love from his partner of twenty-five years Manager W D Reed broke a rule when he gave him the message but he knew of the anniversary date and thought the contents of that envelope would cheer his star's heart He gave it to him in the middle of the second act, within a few minutes of the time when Sully had to take his cue and go on again as the jovial-hearted priest Mr Sully went on and played, though his associates observed that the tears which some of the scenes demand were real that afternoon

ETHEL BARRYMORE IS MARRIED

Ethel Barrymore and Russell Griswold Colt were married at Hyde Park Mass on March 14 by the Rev Luther James T Cuttick rector of the Church of the Most Precious Blood in the rectory of the church John Barrymore and Roswell Colt were the only witnesses After the ceremony a wedding breakfast was given at the home of John C Fairchild at Dedham where Miss Barrymore had spent Saturday night Mr Colt is 26 years old and makes his home in Boston He is a son of Samuel Pomeroy Colt president of the United States Rubber Company and of the Industrial Trust Company of Providence R I The groom is a non-Catholic and in order that the marriage might be solemnized in a Roman Catholic church four dispensations were necessary One for a mixed marriage a fourth dispensation because the bride was married out of her own parish, and another because the groom had not been a resident of the parish for three weeks preceding the ceremony

LA KIRONO CORSETS

Exclusive Models and Designs All Styles of the New Sheath Hip

All the latest Models in the GOSSARD CORSET

Kirwin & Wilton

508 FOURTEENTH

Sample Hats

Why pay more when you can get any shape trimmed to your individual taste for $1.00

Old Ladies' Bonnets, Children's Hats Millinery Novelties, Etc

MISS SUNKEL

528 FOURTEENTH

Victor L. Duhem

1262 Broadway.

Photo Supplies

Printing and Developing in One Day

A Bromide Enlargement (8x10) from your choice film, 50c.

NOTICE

STORAGE PIANOS

New and Second Hand, almost GIVEN AWAY

PIANO BONDS and CERTIFICATES on any piano house (expired and unexpired) accepted as part payment until April 1, '09

WHITEHEAD'S PIANO EMPORIUM AND PIANO STORAGE, 405 SAN PABLO AVE.

YOUR Dinner is Ready

Also your supper and breakfast, at the

Fox Cafeteria

514 11TH BET WASHINGTON AND CLAY

"Everything that is good to eat, just like grandma's kitchen table'

ROMELL

320C TELEGRAPH AVE. PHONE OAKLAND 7284

LADIES TAILOR

SUITS TO ORDER

FIRST-CLASS WORKMANSHIP.

REASONABLE PRICES

AMUSEMENTS AMUSEMENTS.

OAKLAND Orpheum

12th and Clay Sts. Sunset Phone Oakland 711 Home Phone A3533

WEEK COMMENCING SUNDAY MATINEE APRIL 18TH MATINEE EVERY DAY

A MAGNIFICENT NEW SHOW

JOLY VIOLETTA

The Famous Parisian Danseuse Assisted by M Arnaud the Brazilian Dancer

Adeline DUNLAP and Frank McCORMACK

Presenting 'THE NIGHT OF THE WEDDING' a Dramatic Playlet by Richard Duffy

GORDON & MARX

'The Weber-Fields of Vaudeville'

S. MILLER KENT & COMPANY

In MARRIAGE IN A MOTOR CAR' A Comedy by Edgar Allen Wolff

ELSIE FAYE, MILLER & WESTON

'The Act Dainty'

FOUR CASTING DUNBARS

A Combination of Laughter and Thrills

"The Human Kangaroo

CHAS. MATTHEWS

Assisted by Doris Reece

NEW ORPHEUM MOVING PICTURES

Including a Startlingly Realistic View of Market Street in San Francisco before the Fire

Last Week—Musical Triumph

THE EIGHT MELANIS

A Tuneful and Picturesque Ensemble

Prices—Evenings, 10c 25c 50c 75c, box seats $1 matinees (except Sundays and Holidays) 10c 25c 50c

AMUSEMENTS

Today Sunday MACDONOUGH THEATRE Last 2 Times

Chas. P. Hall, Prop. & Mgr. Phone Oakland 87.

KOLB & DILL in "Lonesome Town"

Night —25c, 50c, 75c, $1.00. Matinee—25c, 50c, 75c.

Farewell of the Favorites

MACDONOUGH THEATRE

CHAS P. HALL, SOLE PROP AND MANAGER

PHONE OAKLAND 87

Commencing Tomorrow, Monday, April 19th

FOR ONE WEEK -Matinees Saturday and Sunday

MR. DANIEL SULLY

IN HIS GREATEST COMEDY SUCCESS

THE MATCHMAKER

By JEFFROLD SHEPARD

A Breezy Story Full of Hearty Laughs that Linger

PRICES—25c, 50c 75c, $1.00. Matinees—25c, 50c.

SEAT SALE OPEN.

COMING MACDONOUGH THEATRE APRIL 26, 27, 28

Chas. P. Hall, Prop. & Mgr. Phone Oakland 87.

OTIS SKINNER

CALIFORNIA LEAGUE

BASEBALL

Grounds, 57th and Grove Sts

SAN FRANCISCO vs. FRESNO

Every afternoon except Monday at 3 15 p m Sunday morning game at 10 30 a m Sunday afternoon 3 30

General Admission 25c

Grandstand 25c

Ladies' day every Friday, children's day every Thursday Grand Band Concert every Sunday Afternoon

Idora "THE PARK BEAUTIFUL"

OAKLAND

Mammoth Free Program Today, Including the Peerless Potters the Williams-Norman Troupe Yoto' Duclos Famous Clowns and

PATRICK CONWAY'S GILMORE'S BAND

'The Musical Sensation of the Year"

New Program Afternoon and Night

10c——All for——10c

GOLDEN GATE SANITARIUM

Especially for the treatment of bronchial and tubercular diseases

Corner Ashby Ave and Ninth St near San Pablo Ave Phone Berkeley 2511.

CLASSIFIED ADS IN THE TRIBUNE PAY BIG RETURNS FOR MONEY INVESTED.

YE LIBERTY PLAYHOUSE

TODAY

Matinee and Night. Last Two Times

Bishop's Players in "Caught in the Rain"

Willie Collier's Last Season's Laughing Success

Evenings, 25c 50c, 75c; Matinee, 25c and 50c

Commencing Next Wednesday, Salomy Jane'

ROBLEY D. EVANS

"FIGHTING BOB" WILL TELL ABOUT

"The Voyage With the Fleet"

TOMORROW NIGHT.

At 8 15 Seats $2, $1 50 and $1. Good seats at $1 Now on sale at box office.

Mischa Elman the Greatest Living Violin Genius

A Master Player at 18. Next Friday Afternoon, April 23d, at 3.30. Seats, $1, $1 50 and $2 Ready Tomorrow. Baldwin Piano used

The Burton Holmes Travelogues

Three Friday Afternoons. April 30th, May 7th and 14th Course Tickets, $1, $1 50, $2 Apply at Box Office

CLASSIFIED ADS IN THE TRIBUNE PAY BIG RETURNS FOR MONEY INVESTED.

ADDITIONAL SPORTS

THEATERS FOR THE WEEK

(Continued From Preceding Page.)

Miss Robson's former roles, points to an excellent portrayal by her of this Californian heroine. George Friend will appear as "The Man," as her lover is known throughout the play; Landers Stevens will have the great part of Jack Marbury the gambler; Henry Shymer should be very amusing as the there old Colonel Starbottle and George Webster likewise as Yuba Bill, the stage driver. In addition to these players, E. L. Benulson, Elmer Booth, John Thorn and Miss Lillian Elliott will be seen in important characters, and all the minor parts will be in capable hands.

Mischa Elman

Mischa Elman who, although but eighteen years of age, is ranked among the world's very greatest musicians and violin virtuosos, has been the sensational success of the musical season in America. In Europe this lad, since his fifteenth year, has held an enviable position, being invited to play the greatest classic masterpieces with such orchestras as the Berlin Philharmonic, Russian Imperial, London Symphony, etc. He does not rely on his wonderful dexterity and facility, nor on the fact of his youth for his success; he plays such severe compositions as the Bach, Beethoven and Brahms Concertos and invests them with a meaning that is pronounced simply marvelous. Elman is not a prodigy or a wonder-child; he is a true genius.

His Oakland concert is announced for next Friday afternoon, April 23, at Ye Liberty Playhouse, at 3.30. On this occasion the program will include the "Spanish Symphony" by Lalo, "Sonata in E Major" by Handel, "Menuet" by Beethoven, and works by Gossec, Dittersdorf, Schubert-Wilhelmj and Sarasate.

"FIGHTING BOB."

Rear Admiral Robley D. Evans who, from all accounts, is as clever as a narrator of stories as he is a naval expert, will occupy the stage of Ye Liberty Playhouse Monday night, April 19, telling his varied and interesting and, at times, most amusing experiences while in command of the great fleet which sailed from Hampton Roads to San Francisco.

Even without his fame as a fighter and patriot, Robley D. Evans would have made a name for himself as a public speaker. His voice is a most pleasant one and his entire manner of addressing his audience is so engaging and pleasant that he easily reaches the very hearts of his auditors.

BURTON HOLMES.

In the big cities of the East the annual seasons of Burton Holmes Travelogues are watched for with comparatively as much interest as the opera and dramatic productions. There is an element of charm and personality about these entertainments due to the fact that every picture, motion or otherwise, was taken either by Mr. Holmes or his companion, Wright Kramer, a famous English actor, who is delivering the Travelogues this season, Mr. Holmes devoting his time to the pictorial end of the business.

Manager Bishop has arranged for a course of three to be given on Friday afternoons at Ye Liberty Playhouse, commencing April 30, with "Berlin" as the subject. The following Friday "Paris" will be given and at the last one "Fez, the Capital of Morocco."

Idora Park

Preparations are being made for another immense crowd at Idora Park today. Of the thousands who visited "the park beautiful" last Sunday many returned during the week days enticed by the exceptional music of Patrick Conway's band. And those thousands who find it impossible to go to Idora any day but Sunday are expected today. For them has been prepared a program surpassing that of a week ago.

It will include the longest and what Conductor Conway promises will be the best concert yet given at the park; new acts on the part of the Peerless Potters and the Williams-Norman troupe, a daring balloon ascension and endless stunts by the clowns.

Again will Conway's band and its accompanying soloists be the big open air attraction. Some of the band's best soloists including Miss Florence Drake LeRoy, the New York soprano, will be heard in popular and classic selections. The new band stadium has been given its finishing touches during the past week and is now one of the most beautiful pieces of architecture in the park. Patrick Conway says it is the finest shell he has ever seen and his acoustic properties which make possible the most exacting harmonic effects. Today's selections will include many sacred numbers and be replete with promenade music such as delights the seekers of merriment. Notable will be the ballads of Miss Le Roy, who has long since become a prime favorite with the thousands of music lovers who attend the park concerts daily.

The clowns will be seen at their merriest today. The band, headed by "Toto" Duero and "Pat" Wilson, have been working for several days upon some screamingly funny "feature acts," which they will pull off this afternoon and night.

They make their headquarters at the Children's playground, where they roll in the sand, swing in the swings and even paddle in the cool wading pools much to the delight of the little ones. In the dizzy heights of their aerial rigging the Six Peerless Potters will perform feats of daring. No less spectacular is the work of the Williams-Norman troupe of bicyclists. Every one of the numerous concessions will be in full operation today. The skating rink has been entirely re-surfaced since last Sunday.

Broadway

The offering at the New Broadway tomorrow night and for the week will be William Lynch Robert's four-act drama of Revolutionary days, "At Valley Forge."

Stage Director Hallett has ordered special costumes and scenery, all in harmony with the tone and calibre of the play.

A. Hallett appears as Colonel Herman Van Holtz and is well fitted for the role. Miss Priscilla Knowles will be seen in the leading female part as Virginia Preston, while Roy Clements is cast for Captain Wilfred Fairfax, an officer in Light Horse Harry Lee's Legion of General Washington's army. In his suit for the hand of Miss Preston he finds a bitter rival in Lord Henry Carlton, a Tory and loyal subject of King George—a role which will be handled by Thurlow White, a new member of the company. White is a recent arrival from Spokane, Washington, where he was heavy man with the Shirley stock organization.

Jack Bennett will be seen as Dr. Obediah Willard, Louis Thompson as Captain Hautree, and Georgie Woodthorp as Aunt "Tabby."

Greek Theater

Professor William Dallam Armes, chairman of the Committee on Music and Drama at the University of California, announces the engagement of the greatest theatrical and musical aggregation that has ever toured America for two special Shakespearean festival performances at the Greek Theater.

The dramatic part of the organization is the "Ben Greet Players," numbering thirty-five actors and actresses, singers and dancers, besides a full corps of stage mechanics, electricians, etc.

The musical part will be furnished by the famous Russian Symphony Orchestra of New York, numbering forty instrumentalists, under the direction of Modest Altschuler. This is one of the few permanent orchestral bodies in this country.

The first event will be Saturday night, May 1, when "A Midsummer Night's Dream" will be given with the complete Mendelssohn music, vocal and instrumental. Miss Grace Clark Kahler, one of New York's best singers, will be the soloist and render "Ye Spotted Snakes" and "Through the House." Incidental to the fairly scene Miss Ruth Vivian will give a terpsichorean interpretation of the "Spring Song" a la Isadora Duncan.

The second performance will be given Saturday afternoon, May 8, when "The Tempest" will be given with the incidental music by Sir Arthur Sullivan and preceded by Tschaikowsky's overture-symphonique, "The Tempest."

American

At the Sunday matinee at the American Theater, San Francisco, a dramatic event of unusual importance will be ushered in when "Right's Might," a play by Frank McGlynn and Jack Gleason, will be presented for the first time on any stage.

"Right's Might" deals with love, honor and politics, and from all accounts is packed full of interest from beginning to end.

Maybelle Thompson, who will play the part of Samuel Lemkins, an awkward, sympathetic country boy, is well known on the Pacific Coast, having starred in "Nell Gwynne" and other similar roles. Thomas MacLarnie, whose splendid work in the city has won him many admirers, will play James Stoddard, the leading role.

J. P. Wilkerson's "Minstrels of Today" and Musical Comedy Company, will follow "Right's Might" at the American.

(Continued from Page 27)

BIG LEAGUE GAMES

AMERICAN LEAGUE STANDING.

Clubs—	Won.	Lost.	Pct.
Detroit	4	0	1000
New York	3	2	.600
Cleveland	2	2	.500
Philadelphia	2	2	.500
Boston	2	2	.500
Washington	2	3	.400
Chicago	1	3	.250
St. Louis	1	3	.250

	Won	Lost	Pct.
Boston	3	0	1000
Cincinnati	3	1	.750
New York	2	1	.667
Chicago	2	2	.500
St. Louis	2	2	.500
Brooklyn	1	2	.333
Pittsburg	1	3	.250
Philadelphia	0	3	.000

NATIONAL

CHICAGO, April 17.—Chance and his champions fell again today before Bresnahan's rejuvenated tail-enders. This time the score was 4 to 1, the cubs being lucky to get the one, and luckier that St. Louis did not get a corner on all the runs in the world.

The champions simply were pitched to death by a fast youngster named Reeder, who looked as big as the famous colossus before he got through. Reulbach was wild, but after escaping luckily for six innings the luck broke against him the seventh and before the inning ended the cubs were beaten again.

	1	2	3	4	5	6	7	8	9	R.	H.	E.
Chicago	0	0	0	0	1	0	0	0	0	1	8	5
St. Louis	0	0	0	0	0	0	3	1	0	4	7	2

Batteries—Reulbach and Moran; Rhoades and Bresnahan.

BOSTON, April 17.—The doves flew off with another victory in their clutches today, defeating the trolley dodgers in the first game of the series to the tune of 5 to 1. The Brooklyn team appeared to be outclassed. Mattern, whose left wing, pulled victory to the locals, pitched high-class ball from the start. By a wild pitch he gave the lunkey protegee their only run. Pastorius was touched up for ten safeties.

	1	2	3	4	5	6	7	8	9	R.	H.	E.
Boston	1	0	1	1	0	0	0	1	*	5	9	2
Brooklyn	0	0	0	0	0	0	1	0	0	1	8	3

Batteries—Mattern and Bowerman; Pastorius and Bergen.

CINCINNATI, April 17.—Today's game between the reds and the pirates was exciting. The visitors secured a cluster of five runs in the second inning, hunching two singles with three gifts and an error. That settled Karger. Casper went to the rubber. The reds gradually moved up, driving Maddox to the stable in the sixth and walloping Leever for four runs in the seventh, giving them a load of three runs. The pirates could do little with Casper during the time he was on the rubber.

	1	2	3	4	5	6	7	8	9	R.	H.	E.
Cincinnati	0	1	0	0	1	2	4	0	*	8	11	2
Pittsburg	0	0	0	0	0	0	0	0	0	0	5	3

Batteries—Karger, Casper and McLean, Maddox, Leever and Gibson, Brock.

National League at New York.

New York	0	0	1	0	0	0	1	1	*	4	9	1
Philadelphia	0	0	0	0	0	0	1	0	0	1	4	2

Batteries—Marquard and Meyers, Moore and Dooin.

AMERICAN

WASHINGTON, April 17.—Boston opened on Gray, the recruit from Portland, Oregon, today with three singles in a row and a pass. Hughes then took the mound and was touched only at intervals. Washington could do nothing with Walters for five innings. When Walter weakened in the sixth he was succeeded by Arrellanes, who was even more effective. Niles hit over Clymer's head in the eighth. Dansig was on first at the time and slowed up to watch Clymer's attempt to catch the ball. Niles ran past Dansig and was called out for touching second ahead of Dansig, who was entitled to that base.

	1	2	3	4	5	6	7	8	9	R.	H.	E.
Washington	0	0	0	0	0	1	0	0	0	1	7	4
Boston	0	0	0	0	0	0	0	3	1	3	12	1

Batteries—Gray, Hughes and Street; Walter, Arrellanes and Spencer.

PHILADELPHIA, April 17.—By getting their hits off when New York was blundering, Mack's men won their second game of the season today, 6 to 4. Mack's men hit Lake hard. Nichols and Lapp each batted in two runs.

	1	2	3	4	5	6	7	8	9	R.	H.	E.
Philadelphia	2	0	3	0	1	2	0	0	*	6	9	2
New York	0	0	1	0	1	0	1	1	—	4	3	3

Batteries—Dygert, Vickers and Lapp; Lake and Kleinow.

ST. LOUIS, April 17.—A batting rally in the tenth round led by Pannehill clinched the first game the sox have won this season. The count was 3 to 1 when the riders let up on Waddell. Smith pitched a valiant combat, hobbling the enemy to four hits, two of which in the tenth knocked over the lime bucket.

	1	2	3	4	5	6	7	8	9	10	R.	H.	E.
St. Louis	0	0	0	0	0	0	0	0	1	—	1	4	1
Chicago	0	0	0	0	0	0	0	0	3	—	3	10	0

Batteries—Waddell and Criger; Smith and Sullivan.

At Detroit:

Detroit	0	0	0	0	0	0	2	1	*	—	6	10	2
Cleveland	0	0	1	2	0	0	0	2	0	—	5	8	2

Batteries—Willett and Schmidt; Rhoades, Joy and Clarke.

DETROIT, April 17.—Detroit won an exciting but ragged game from Cleveland, coming from behind in the eighth and batting Rhoades out of the box. Willett was in good form and would have shut them out with perfect support. Bradley was badly scared by Cobb in the eighth and retired from play.

Exhibition Soccer Game

This afternoon an exhibition game of soccer football will be played on Freeman's Park between the Albion Royers and Independents. The game will be called at 1 o'clock instead of 2:30 as usual. The Indies are going to put a tiny bear on the field, and the Albions will have several new faces in place of the players who went north. Hearst, who played a couple of games some time ago, will make his reappearance at right-half, and will be played in third position in the cup games.

Portland Bombards Sacramento Twirler

PORTLAND, Ore., April 17.—Portland took a wonderful brace this afternoon and played all around Sacramento in the field, on the bases and at the bat. Brown was bombarded from the game in the early part of the fourth inning and Ehman was introduced with the bases full and no outs. He worked wonders and retired the batters one, two, three. The stay was only temporary, for the Beavers resumed their stride in the sixth and gave him a lively thrashing. Olson's playing at short was the feature of the game, aside from the great base running of the home team. The score:

SACRAMENTO

	AB.	R.	BH.	PO.	A.	E.
Shinn, ss	4	0	1	0	1	2
Doyle, 3b	4	0	0	2	2	1
House, cf	3	1	0	1	0	0
Gandil, 1b	4	0	1	11	1	0
Raymer, rf	4	0	2	3	2	0
Adams, rf	1	0	0	1	0	0
McHale, cf	4	1	1	3	1	0
Byrnes, c	2	1	0	3	2	0
Brown, p	1	0	0	0	1	0
Ehman, p	2	0	0	0	3	0
Totals	32	3	5	24	13	3

PORTLAND

	AB.	R.	BH.	PO.	A.	E.
Ryan, cf	3	1	0	0	0	0
Olson, ss	3	1	0	4	4	0
Ort, lf	3	1	1	3	0	0
McCredie, rf	3	1	2	2	1	0
Johnson, 3b	4	1	2	0	3	0
Breen, 2b	3	0	1	5	0	1
Kennedy, 1b	3	1	2	17	0	1
Armbruster, c	2	0	0	3	0	0
Garrett, p	3	0	1	1	2	0
Totals	30	6	9	27	15	2

RUNS AND HITS BY INNINGS

	1	2	3	4	5	6	7	8	9	
Sacramento	0	0	1	0	0	0	0	1	1	3
Base hits	0	0	2	0	0	0	1	0	2	5
Portland	1	0	2	0	0	2	2	0	*	9
Base hits	1	0	2	0	1	3	0	*	—	9

SUMMARY

Struck out—By Ehman 2; by Garrett, 3. Bases on balls—Off Brown, 3, off Garrett, 2. Two-base hit—Johnson. Three-base hits—McCredie, Ryan. Double play—McCredie to Kennedy. Sacrifice hits—Olson (2), Byrnes, Ryan, Garrett, Breen. Stolen bases—Ort (2), Olson, McCredie, Breen, Kennedy (2). Hit by pitched ball—Armbruster by Ehman. First base on errors—Sacramento, 2; Portland, 3. Left on bases—Sacramento, 5, Portland, 6. Innings pitched—By Brown, 3; Ehman, 5. Base hits—Off Brown, 5. Time of game—1 hour and 40 minutes. Umpires—McCarthy.

Stanford Crew Wins; U. C. Shell Swamped

A strange caprice of the weather spoiled the annual eight-oared rowing race between the University of California and Stanford yesterday. The California shell swamped three-quarters of a mile from the finish, leaving their antagonists to row leisurely to the end of the three-mile course.

When the California boat settled down below the surface of the water and the crew slipped over the sides of the shell, Stanford had established a lead of five lengths. Stanford had the race won handily but for a mile before it swamped the California boat had been shipping water in considerable quantities, and the labored rowing of the men, restricted by the low set of the boat in the water, had already given indication to experienced eyes that they could not keep afloat to the end.

Only one of the crew could not swim—Captain Ivan Ball—but he has had experience in capsized shells before and coolly held on to the side of the frail craft until a line could be thrown to him, and he was dragged to the deck of the launch.

Stanford's successful negotiation of the rough waters was due to the foresight of Coach Dan Murphy, who had placed washboards on the Cardinal shell. California, lulled into the belief that the water would be smooth through weeks of rowing on waters as placid as an inland lake, deemed the washboards unnecessary and even lolled the Stanford men in the boathouse before the start about the protection.

Stanford drew the Oakland side of the estuary, and there was about ten minutes' lockeying to get the boats in position before the starter's pistol went at 10:45. California gulped the water first, but they gained little before the Stanford men, with a stroke of 40 to the minute, drew even and the boats raced even for the first half mile.

Here Stanford took a slight lead, rowing 38 to the 36 with which California had set out, but when the boats got opposite the shipyards California got into smooth water, under the lee of the vessels on the ways, and settling down to a fine 34 stroke the Blue and Gold men overhauled their opponents and established a lead of half a length. Stanford was in the middle of the creek in rougher water, but as the California boat emerged from the protecting windbreak, the conditions became similar for both crews, and the fact that California was shipping water became distinctly noticeable. Stanford was making good weather in the middle of the estuary and when the boats got opposite Rogers' boathouse it could be seen that the Cardinals were doing better than their rivals. Stanford's coxswain kept his boat's head to the waves in clever style, while the California boat, close to the shore, was getting a little the worst of it by taking the waves slightly on the side of the bow.

Freshmen Race Tomorrow

At the two-mile post Stanford was four lengths to the good and California's shell was sinking rapidly. About three-quarters of a mile from the finish, the crew stopped rowing just as their boat settled under them. With a five lengths' lead the Cardinal oarsmen eased up somewhat, continued to the end and were awarded the race.

After the varsity crews had landed the coaches got together and decided to postpone the freshman race, which will be rowed tomorrow morning, starting at 10 o'clock from a point opposite Rogers' boathouse at Alameda Point, covering two miles to the same finishing line as yesterday's race, near the end of the narrow gauge mole.

The crews who took part in yesterday's contest were:

Stanford—Killian, 180 lbs., bow; Reynolds (Capt.), 168, 2; Willis, 176, 3; Day, 170, 4; Chamberlin, 170, 5; Dole, 165, 6; Hinston, 178, 7; Fitting, 182, 8; Guerouna, 105, Cox.

California—Markwart, 166 lbs., bow; Davis, 159, 2; Dignan, 171, 3; Hardy, 182, 4; Ashley, 184, 5; Ball (Capt.), 168, 6; Davidson, 180, 7; Robertson, 172, 8; McSpadden, 110, Cox.

Cardinals May Go East

STANDARD UNIVERSITY, April 17.—As the proposition now stands it seems fairly certain that a picked team of Stanford athletes will journey to Chicago this summer and participate in the Chicago conference meet. The executive committee has approved of the plan and about $1000 has been guaranteed towards the team's expenses by the universities of Utah and Colorado, who will meets.

The consent of the faculty and about $1000 will have to be granted before the trip is certain.

TIGARS DEFEAT LIONS

The Tigers defeated the Lions yesterday by a score of 11 to 3. The feature of the game was the three double plays of the Tigers. The Tigers' line-up followed: Wilson, Eggleston, c; Eddie Hunt, p; Perry, 1b; Jo Supple, 2b; Len Hill, 3b; Harold Tribler, ss; Ralph Fullerton, rf; Stanley Leach, cf; Harry Merchell, lf.

St. Mary's Blanks Santa Clara Team

St. Mary's college defeated San Jose high school in the St. Mary's college stadium yesterday morning by a score of 91-33. Oakland Polytechnic High School was entered in the meet but did not participate. Burke, St. Mary's long-distance man, captured the mile and the two-mile run. Dickson, track captain of the S. M. C. team, took first place in the pole vault, broad jump and shot put.

The meet brought out a fast sprinter, Benedetti, among the St. Mary's men. Benedetti did the hundred in 10 3, and won with ease. He is a novice at track work and is expected to be a star of no small brilliancy when developed.

Peralta Bests Forest In a Garrison Finish

The greatest game of indoor baseball yet pulled off at the Piedmont skating pavilion was played between Peralta and Forest Camps last night. Peralta scored but in three innings, and then only through the inability of Gaspar to hold the ball long enough that Harry Orbell of Forest had time to slaughter over the plate all night. Peralta could do nothing with his delivery. He struck out twelve men notwithstanding. Gaspar dropped seven on the third strike. Gaspar dislocated a finger in the fifth, which accounts for his poor showing.

Miles pitched a masterly game also for Peralta. In the ninth the score stood 11 to 5 in favor of Forest. Orbell struck out the first two men, but Gaspar passed the third strike. The bases were full on a short hunt. Then Gaspar passed another. Orbell was disgusted. Hannes rapped one out to short left, scoring two, then Edwards hit to left for three bagger, clearing the bases. Bowers then made his first hit of the game, scoring the winning run.

Score, Peralta 12, Forest 11. Umpires, Woolfrom and Flanagan. Scorer, Peters.

The first game between Oakland and Alpha Camps was an interesting contest, but the Oaks could do nothing with Jimmy Boswell's delivery. He struck out eleven men. Alpha won 12 to 7.

Umpires, Austin and Lyons.

Next Wednesday night Peralta vs. Alpha; Piedmont Tailor vs. Athens Camp.

WEAK MEN

DR. HALL'S REINVIGORATOR stops all losses in 24 hours. You will feel an improvement from the first dose. We have so much confidence in our treatment that we could safely offer FIVE HUNDRED reward for any case we cannot cure. This secret remedy Enlarges Shrunken Organs, cures Emissions, Impotency, Varicocele, Prematureness, Gleet, Stricture, Kidneys, Loss, Manhood, Drains in the Urine and all other terrible wasting effects of errors of youth or excess, $2 per bottle, three bottles $5. Guaranteed to cure any curable case. Try it. Acts like magic. Call or address HALL'S MEDICAL INSTITUTE, 855 Broadway (upstairs) Oakland, Cal. Office hours, 9 a. m. to 9 p. m.; Sundays, 9 a. m. to 12 m.

SICK MEN

who are discouraged and disgusted from taking drugs, ELECTRICITY is the wonderful cure of the age. If you want to be strong and vigorous, with your veins full of youthful fire, your muscles strong, eyes clear and bright and your body full of youthful activity without the use of dangerous drugs. The wonderful Vitaliz Dry Cell Electric Body Battery, with special electric suspensory for men, restores vigor and strength. It is sure cure for chronic complaints caused by weakness, lost manhood, insomnia, nervousness, stomach, liver and kidney troubles. It makes the system glow, restores life to dormant organs and benefits in one treatment. My electric body appliance is easy, safe and simple. No charging or soaking, always supplying a high power to the right parts. Just wear it from 2 to 4 hours daily.

Call or write ELECTRIC VITALIZ DRY BATTERY CO., 518 Holmes St., Oakland.

Office hours—2 to 8 o'clock; Sundays excluded.

A special powerful six-cell battery Vitaliz this week for $5.

Every Woman

is interested and should know about the wonderful MARVEL Whirling Spray. The new Vaginal Syringe. Best—Most convenient. It cleanses instantly.

Ask your druggist for it. If he cannot supply the MARVEL accept no other, but send stamp for illustrated book—sealed. It gives full particulars and directions invaluable to ladies. MARVEL CO. 44 East 23d Street, NEW YORK.

We Cure Men

TO STAY CURED of "WEAKNESS," PREMATURITY, DISCHARGES, DRAINS, LOSSES, Blood Poison (SYPHILIS), VARICOCELE, HYDROCELE, PILES, GONORRHOEA, Prostate, Bladder and Kidney Diseases. We are long established, Experienced, Scientific and Reliable. ADVICE is FREE and CONFIDENTIAL. WRITE in your own way if unable to call. We send question blank. OUR HOME TREATMENT specially prepared goes straight to the spot and a cure is CERTAIN. OUR FEES are low. YOU PAY WHEN CURED. That's Fair.

United Physicians & Surgeons

517 23d ST. Nr. Telegraph av. Oakland, Cal.

also 10 THIRD ST. Next to Call bld. San Francisco.

ARE YOU THE MAN You Ought to Be?

The private home use of our Scientific Vacuum Apparatus restores full Vigor and Vital Power, and develops manly proportion by increasing the supply of rich blood where most needed. No drugs, lotion, ointment or belt can do this. Our priceless booklet "The Greatest Triumph of Modern Science," mailed free on receipt of letter (no postals answered). Address: THE HYGIENE VACUUM COMPANY, (Ltd.) 3 J.B., Toronto, Ont., Can.

NOTICE OF TIME SET FOR PROVING WILL, ETC.

In the Superior Court of the County of Alameda, State of California.

In the matter of the estate of Manuel Silveira Buleo, also known as Manuel S. Buleo and also sometimes known as M. S. Buleo, deceased.

Notice of time set for proving will, etc.

Notice is hereby given that a petition for the probate of the will of Manuel Silveira Buleo, also known as Manuel S. Buleo, and also sometimes known as M. S. Buleo, deceased, and for the issuance to J. L. d'Azevedo of letters testamentary thereon has been filed in this Court, and that Friday, the 30th day of April, A. D. 1909, at 10 o'clock a. m. of said day, at the courtroom of Department No. 4 of said Court, at the Court House, in the City of Oakland, in said County of Alameda, has been set for the hearing of said petition and proving said will, when and where any person interested may appear and contest the same.

Dated April 17, 1909.

JOHN P. COOK, Clerk.
By W. W. CRANE, Deputy Clerk.
F. L. DeFREITAS,
Attorney-at-Law, 821 Broadway.
Attorney for Petitioner.

DR. WONG HIM—Dear Sir: For several years, while suffering from severe pain, I tried in vain, many doctors and physicians of various schools of medicine, when, at last, I decided to try your Chinese Herb Treatment and find my life long suffering ended. I am now a free man, most grateful for your wonderful cure. Yours truly, MRS. PAULINE KARL FORMIES, 16 Grove St., Oakland, Cal.

DR. WONG HIM
1268 O'Farrell Street
Between Gough and Octavia
SAN FRANCISCO

DR. TOM WAI TONG
The Celebrated Chinese Tea and Herb Doctor.
I cure all kinds of diseases without pain and produce satisfactory results quickly. My fee for examination is reasonable. No charge if unsuccessful. 813 Clay St., Oakland.

DR. LEM, Specialist Herbs. Chinese Tea and Herbs. 862 Franklin st., bet. 7th and 8th, Oakland, Cal. GUARANTEED CURE. Why suffer when we can relieve you? Chronic diseases, catarrh, Neuralgia, Rheumatism, Blood, Skin, Stomach, Kidney, Asthma, Liver, Bladder, Bowels, Appendicitis, Piles, Liver, Female complaints.

MEN "Indien" quickly and completely cures and disperses all diseases. Purity absolutely assured. Price $3.00. Mail prepaid. No agents. THE INDIEN CO., 247 Pine St., San Francisco, Cal. Room 408.

Dollar Treatment Free to Men

Proves the Cure—BUT COSTS YOU NOTHING

We want to prove to your own perfect satisfaction—that you can be cured—not simply fixed up a bit or made to feel a little better—but cured—renewed in vim and vigor. This proof of cure—one full dollar's worth—we gladly give you free—free of cost, charge or obligation to you of any kind whatsoever.

If you suffer from any manly weakening ailment, such as lack of power or nervous debility, or any kidney, bladder, stomach or liver complaint, or any form of blood poison, constitutional or organic disease, write us today, tell us in a few words what ails you, and at once, free of charge, we will send you ONE FULL DOLLAR'S worth of a specially prescribed and personally prepared remedy for your particular ailment, which will PROVE to you—without costing you one penny—that you can be cured—quickly and completely.

When you write just fill in the space below, that is all, and at the same time, also free, sealed and postpaid, we will send you a book on men's ailments which gives instructions on how men are successfully cured at home. Write NOW—but send NO MONEY.

Dr. Joseph Lister Co., F 126, 22 Fifth Ave., Chicago.

Gentlemen:—
I am troubled with..... (Name your ailment)

Please send me, absolutely free, your full dollar treatment for same, and also your book which tells how men can treat themselves successfully at home.

Name.....
Address—P. O.....State.....

VISIT DR. HALL'S FREE MUSEUM OF ANATOMY
855 BROADWAY (Upstairs) Near 7th, OAKLAND
ESTABLISHED 20 YEARS IN OAKLAND, CUREDS
PRIVATE DISEASES OF MEN ONLY
CURES GUARANTEED
Examination and Consultation Free.
GONORRHOEA, GLEET, STRICTURE, SYPHILIS, SORES, SWELLINGS, UNNATURAL DISCHARGES, VARICOCELE, LOST MANHOOD, PROSTATITIS, QUICKLY CURED. RECENT CASES CURED IN A FEW DAYS. SEND FOR FREE BOOK.
Call or write Dr. Hall's Medical Institute, 855 Broadway (up stairs), Oakland.
Hours, 9 a. m. to 9 p. m. SUNDAYS, 9 a. m. to 2 p. m.

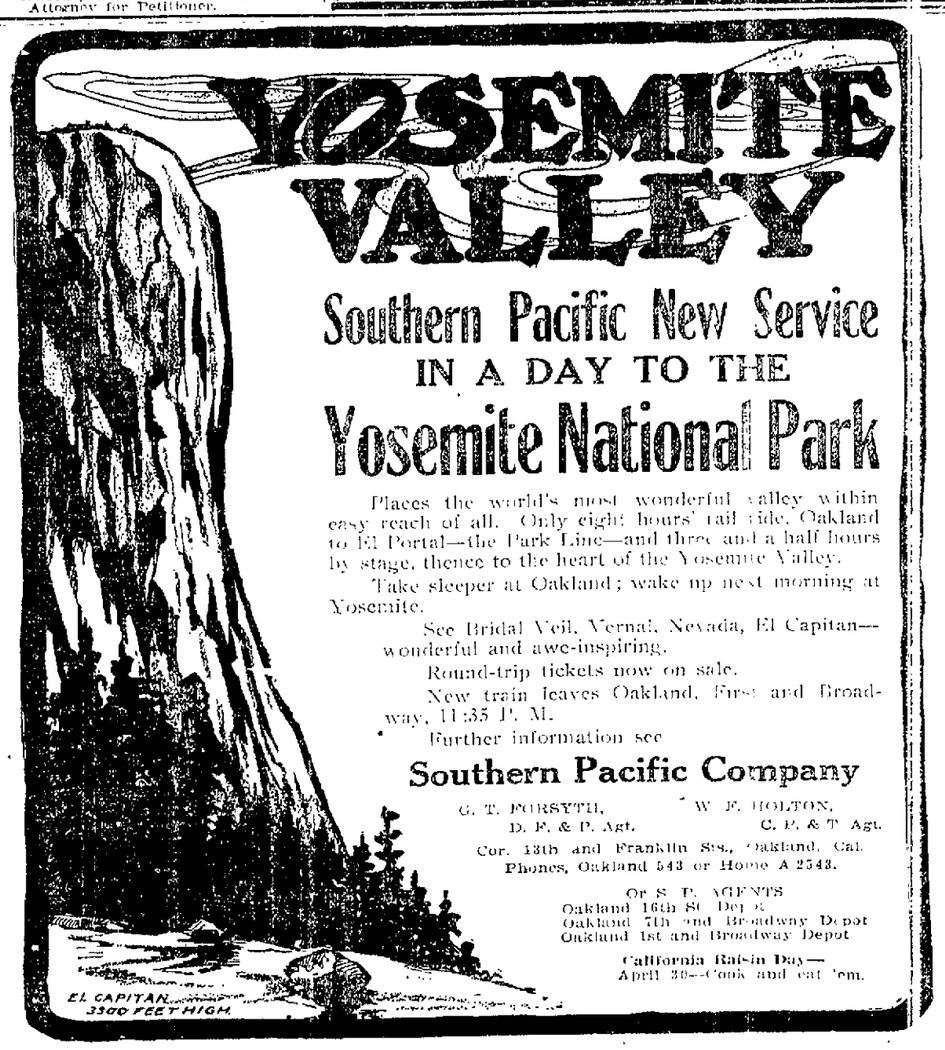

NOTICE OF PETITION TO GRANT FRANCHISE TO WESTERN PACIFIC RAILWAY COMPANY FOR THE CONSTRUCTION, MAINTENANCE AND OPERATION OF CERTAIN DEPOT, SWITCH, TEAM, LOADING UNLOADING AND STORAGE TRACKS IN A CERTAIN PORTION OF THE CITY OF OAKLAND, STATE OF CALIFORNIA, IN CONNECTION WITH THE STEAM RAILROAD OF SAID WESTERN PACIFIC RAILWAY COMPANY ON THIRD STREET IN SAID CITY AND OF THE TIME AND PLACE SET FOR THE HEARING THEREOF.

Notice is hereby given that Western Pacific Railway company, a railroad corporation, has petitioned in writing the Council of the City of Oakland, State of California, to grant said Western Pacific Railway Company, a railroad corporation and franchise for the term of 49 years and 6 months from the 19th day of November, 1902, to construct, maintain and operate in connection with the steam railroad of said Western Pacific Railway Company on Third street in said City of Oakland, depot, switch, team, loading, unloading and storage tracks on and across the block bounded by Oak street, Fourth street, Madison street and Third street; on and across Madison street between the north line of Third street and a line drawn parallel thereto and distant 100 feet at right angles northerly therefrom; on and across the south half of the block bounded by Madison street, Fourth street, Jackson street and Third street on and across Jackson street between the north line of Third street and a line drawn parallel thereto and distant 100 feet at right angles northerly therefrom; on and across the south half of the block bounded by Jackson street, Fourth street; Alice street and Third street, and on and across the south half of the block bounded by Alice street, Fourth street, Harrison street and Third street; also a depot track on Third street between Alice and Harrison streets, the center line of said track being parallel with the north line of Third street and distant six feet southerly therefrom; together with the necessary connecting tracks connecting the same with the tracks of said railroad on Third street.

Notice is further given that the owners of two-thirds or more of the front feet of land upon every part of the streets, alleys and public places to be used by said tracks, the right, privilege, permission and franchise for which are sought by said petition, have joined in said petition.

Notice is further given that the hearing of said petition and the consideration of the granting of the said right, privilege, permission and franchise for said tracks therein prayed for have been set for the 26th day of April, 1909, at the hour of eight o'clock P. M. in the Council Chambers of the said Council in the City Hall of said City of Oakland, at which time and place any person interested in said matter will be heard.

By order of the Council of the City of Oakland, State of California.

April 7th, 1909.

FRANK R. THOMPSON, City Clerk.

281-April 7-15t

NOTICE OF TIME SET FOR PROVING WILL, ETC.

In the Superior Court of the County of Alameda, State of California.

In the matter of the estate of Josiah Lewis, deceased.

Notice of time set for proving will, etc.

Notice is hereby given that a petition for the probate of the will of Josiah Lewis, deceased, and for the issuance to Harriet Avilda Lewis of letters testamentary thereon has been filed in this Court, and that Monday, the 19th day of April, A. D. 1909, at 10 o'clock A. M. of said day, at the courtroom of Department No. 4 of said Court, at the Court House in the City of Oakland, in said County of Alameda, has been set for the hearing of said petition and proving said will, when and where any person interested may appear and contest the same.

Dated April 7, 1909.

JOHN P. COOK, Clerk.
By WM. ZAMPRESKY, Deputy Clerk.
BENJ. R. AIKEN, Attorney for Estate, 957 Broadway, Oakland, Cal.

SALE OF REAL ESTATE.

In the Superior Court of the State of California, in and for the County of Alameda.

In the matter of the estate and guardianship of Anna Maria Magdalina Schumacher, an incompetent.

Under authority of an order of sale granted by the Superior Court of the State of California, in and for the County of Alameda, on the 5th day of March, 1909, I will sell at public auction, at the auction salesrooms of J. A. Munro & Co., at 2315 Santa Clara avenue, Alameda, Alameda County, Cal., the following described real estate, to-wit:

All that certain piece or parcel of land situate in the town and County of Alameda, State of California, to-wit:

Commencing at the point of intersection of the eastern line of Park avenue with the southern line of San Jose avenue, and running thence easterly along the last named line 128 (one hundred and twenty-eight) feet 3¼ inches; thence southerly at right angles 44 (forty-four) feet two inches, thence at right angles westerly 128 (one hundred and twenty-eight) feet 3¼ inches; thence at right angles northerly 44 (forty-four) feet two inches to the place of beginning.

Being the northern portion of Lot C in Block 48 as said lot and block are delineated and so designated on the plat entitled "Map of Alameda Park Homestead," filed on May 30, 1874, in the County Recorder's office of said Alameda County.

Oakland Tribune

Member American Newspaper Publishers' Association.

W. E. DARGIE, President.
JOHN F. CONNERS, Managing Editor.
J. CLEM ARNOLD, Business Manager.

Every evening and morning. Morning TRIBUNE (six days a week), 50c per month.

Evening TRIBUNE and Sunday TRIBUNE, 65c a month by carrier. One year, $7.80. Single copy 5c.

Entered at Oakland Postoffice as second-class matter.

Sample copies free on application.

Publication Office, TRIBUNE Building, corner of Eighth and Franklin street. Telephone Oakland 828.

Home Phones — Advertising Department, A2151; Subscription Department, A2153; Circulation Complaint Department, A4641; Editorial Department, A2187; City Editor, A2185.

Branch Office, 1055 Broadway; Phone Oakland 757.

San Francisco Office, 789 Market street, near Fourth; Phone Kearny 5810.

Berkeley Office, 2124 Center street; Telephone Berkeley 185.

Alameda Office, Schneider's Stationery Store, corner Paru street and Santa Clara avenue; Telephone Alameda 589.

Fruitvale Office, Dawson's Drug Store, Fruitvale avenue and East Fourteenth street; Telephone Merritt 77.

Melrose Branch Office—Eagle Drug Store, corner Forty-seventh avenue and East Fourteenth street; phone Merritt 53.

Elmhurst Branch—Phillips & Phillips, druggists, East Fourteenth street and Bay View avenue; Phone Merritt 787.

San Jose Agency, 38 North Second street; Telephone Blue 1821.

Managers Foreign Advertising, Williams & Lawrence, New York—Brunswick Building, 225th avenue and Twenty-sixth street; Chicago—1824 Marquette Building. Will E. Cresmer, Representative.

TO SUBSCRIBERS.

Subscribers failing to receive their paper within a reasonable hour after publication will please report the same to THE TRIBUNE Office by telephone, and a special messenger will be dispatched with a copy of THE TRIBUNE at once.

Manuscripts or photographs submitted to the editorial department for consideration must have stamps enclosed to ensure the return of same if not accepted.

POSTAGE TRIBUNE.

Entered as second-class matter February 21, 1908, at the Postoffice at Oakland, Cal., under act of Congress March 3, 1879.

You Can

TELEPHONE a "Want" to The Tribune Call Classified Department

Oakland 528
Home A 2151

All advertisements intended for continuous insertion under heading "TOO LATE FOR CLASSIFICATION," 10c a line daily.

All advertisements ordered by telephone for a definite number of insertions will be charged for the time specified subject to no rebate on discontinuance order before expiration date.

All advertisers should retain counter checks given, as no mistakes will be rectified without presentation of these receipts.

No orders recognized for advertisements for insertion "Till Forbid."

No charges made for box rental to patrons answering advertisements requesting answers to certain box numbers.

Special Notice

Patrons of THE TRIBUNE are particularly cautioned against paying money in advance for any advertising to be placed in THIS TRIBUNE unless solicitors can produce written authorization from the Business Manager.

TRIBUNE PUBLISHING CO.

PUBLIC STENOGRAPHER.

ANNIE E. MARTIN, PUBLIC STENOGRAPHER, NOTARY PUBLIC, Room 4[illegible] 466 Broadway.

DAY AND CONTRACT WORK.

A—F. C. CORBETT, general contractor; jobbing, store fitting. 1114 Franklin st. Phone Merritt 2708.

A BUNCH of good mechanics want to contract carpenter work of any kind. Box 12313, Tribune.

ANY kind roofs repaired or painted. A. Hillman, 566 E. 12th; drop postal card.

CONTRACTORS and builders—If you are going to build or do any repair work would pay you to call Oakland 7556 for estimates.

If you want to reach the people of Alameda county, use THE TRIBUNE classified columns.

JAPANESE day worker wants position to do washing, window-cleaning, general housework, garden work. Phone Oakland 7136.

JAPANESE gardener; day or contract. 380 E. 12th. Phone Merritt 3726, B-1288.

MARBLE and granite monuments, large and artistic stock; marble interior work. E. Dinnean, prop., Show room 717 7th st., Oakland.

PAINTING, tinting, papering; get our figures and see how much we can save you. Phones Home A-3298, Oakland 7183. Kempen & Co., 854 Harrison st.

PAINTING, papering, tinting, done reasonable. Lyell, 759 Jefferson st. Phone Oakland 7691.

PLUMBING, lowest price, good work. Fry, 542 35th st. Phone Piedmont 4249.

T. R. LAW, contractor of brick work; chimneys, mantels, boilers a specialty. 527 19th st., Oakland. Phone Oak. 5219.

WANTED—By the day, good carpenter. One who understands house building. References. Address Box 13,530, Tribune.

$2—DESIGN "BUNGALOW BOOK" with 32 plans. 25c. ART BUNGALOW CO., 1508 Call building, San Francisco.

HOUSE MOVERS.

H. B. HENDERSON—Raising, shoring, moving; buildings bought and sold. 481 23d st. Phones—Oak. 2657, Home 5158.

HOUSE CLEANING

JAPANESE housecleaning, washing and gardening. Oakland 5371, A-1245. 934 Telegraph, Oakland.

ADOPTION.

PAINLESS confinement; children boarded or adopted, confidential. Maternity Villa, 1416 6th st., Alameda.

EMPLOYMENT OFFICES.

A.A.A.—RELIABLE help can be obtained from the Orient Employment Agents, such as Chinese servants of all classes. Phone Oakland 3101. 714 Webster st.

AAA—RELIABLE help can be obtained from the Orient Employment Agents, such as Chinese servants of all classes. Phone Oakland 3101. 361 8th st.

CLASSIFIED ADS IN THE TRIBUNE PAY BIG RETURNS.

A—JAPANESE Employment Office, 381 8th st. Phones Oakland 3158, Home A-4613.

JAPANESE Day Work Co.—Cooks, waiters, garden, housework. 360 7th st. Oakland 6844.

JAPANESE Employment and Housecleaning Office, 311 7th st. Phone Oak. 5522.

JAPANESE employment and house-cleaning office, 399 7th; phone Oakland 8916.

OLDEST Japanese employment office in town; all kinds of work furnished. 311 7th st. Oakland 5522, A-3522.

MEETING NOTICES.

I. O. O. F. LODGES

ENTERPRISE LODGE No. 298 meets in I. O. O. F. Hall, 11th and Franklin sts., every Wednesday evening, 8 o'clock. First degree, April 14. Members please attend.

OAKLAND CAMP No. 94 meets every Tuesday, 8 p. m., Woodmen Hall, 411 11th st. All neighbors invited. JOHNSON THOMAS, C. C. T. M. ROBINSON, Clerk.

PERSONALS.

A merchant would not think a woman very wise if she purchased a yard less silk for a gown than she needed—even if it were very fine silk. Nor is the merchant wise to purchase a column less advertising space than he needs, even if it is very fine advertising space—and costly.

ANY poor girl in need of a friend, a home or advice, is invited to call or write the matron of The Salvation Army Home, Beulah Heights, Cal. Phone Merritt 3827.

ANN MYLES—Please call at the office of A. F. St. Sure, attorney at law, 213 Bacon building, Oakland, and learn something to your interest.

DR. ALBERT E. SYKES (dentist) respectfully announces that he has returned from a trip abroad and has resumed practice at his old address, Union Savings Bank building, Oakland, rooms 809-810. Telephone 3178.

ELECTRIC vibratory health movements. Mrs. L. Johnson of Oakland Sanitarium, 594 16th st.

FRANKLIN, 1121—Goldstein & Co., 821 Van Ness, S. F. Theatrical and masquerade costumes, also successors of Mme. Jahn Costuming Co.; amateur theatricals a specialty; headquarters for Santa Claus costumes.

GAS Consumers' Assn. reduces your bill 15 to 30 per cent. 1166 Broadway.

IF you have an idea that "things are a little dull in this town just now," look over the advertisements, then drop into some stores—and you will conclude that you have some other town in mind.

I WILL not be responsible for any bills contracted by my wife, Amelie Robertson, after the 15th day of April, 1909. JOHN L. ROBERTSON.

L. S. CLARK, atty.-at-law, 851 Jackson st. Consultation free. Open evenings.

MME. FRANCINE greatest authority, beauty culture, most scientific work; see lady's wrinkles removed one side of face at Martin's Hair Store, 505 14th st., Oakland, or phone Oakland 3045.

MISS F. M. MAYNARD—Electrolysis, scalp treatment, etc. 468½ 13th st., over Chinn-Terrill's; phone Oak. 3893.

ST. FRANCIS Girls' Directory Orphan Asylum, Central ave., and Waller st., San Francisco, for orphans, half orphans and abandoned children of all denominations; colored children received; little children as low as $5 per month and old ladies as low as $15.

"THE GREATEST TRIUMPH OF MODERN SCIENCE" is a new book telling how you can supply rich blood in abundance to weak or wasted parts of your body and thus restore them to normal strength, full vigor and desired proportion, without drugs, ointments, belts or any system of physical exercise or dieting. Free to men only. Remember "Blood is Nature's Building Material." The Hygiene Vacuum Company (Ltd.), B James building, Toronto, Canada.

UNCALLED for suits, trousers and overcoats at less than cost at Chas. Lyons the London Tailor, 468 Broadway, bet 9th and 10th sts., Oakland.

WANTED—Men who are troubled with lumbago, nervous weakness, rheumatism and weak back to know that they can get a dry battery body electric appliance at any price from $5 up. 548 Hobart st., between Telegraph and Grove. Vitaliz Co.

YOUR future told; love, business, marriage, all affairs. Send 10c and birth date for test to Plato, reliable astrologer, box 337, Buffalo, N. Y.

YOUNG lady who is a scalp and facial specialist desires to treat ladies at their homes. Address box 11,248, Tribune.

HELP WANTED—MALE.

WHEN the man, for whom you ought to be looking, LOOKS—your ad. should be "THERE."

AMERICAN boy, 17 to 20, as student in office of architect; must serve 6 months for tuition; graduate of high or Polytechnic preferred. Address box 14,302, Tribune.

A BOY wanted to work around store. Apply 8 o'clock Monday morning. The Lauders Shoe Co., 1165 Broadway.

APPRENTICE wanted; handy with carpenter tools, good opening for willing boy. Box 13,436, Tribune.

ARCHITECT will take capable young man as student. Box 5600, Tribune.

A NON-UNION paper-hanger. Apply at once to 1228 Franklin st.

BRIGHT, industrious boy, with bicycle, for deliveries. Call Diamond Rubber Co., 2d and Mission sts., San Francisco.

BUTLER with good references, small family. Apply Sunday, 928 60th st., Monday 957 Franklin st.

BOY about 16 to learn trade. California Floating Co., 405 14th st.

BOY wanted to do errands. 41 Telegraph ave.

CARPENTERS wanted, first-class non-union foreman and journeyman. Address box 14,290, Tribune.

CLASSIFIED ADS IN THE TRIBUNE PAY BIG RETURNS FOR MONEY INVESTED.

GOOD-PAYING situation open; cash weekly, copying, checking and attending to advertising material for your locality, spare or whole time; no canvassing, enclose stamp for reply. Dept. 41, Pandora Mfg. Co., London, Ont.

MEN Wanted—Young, strong, robust, account increasing business on railroads, for firemen or brakemen, experience unnecessary; permanent positions; good pay, $75 to $100 monthly, promoted to conductor or engineer, $150, $200 monthly. State age, weight, height. Railway Association, care Tribune.

MAN of good address and appearance for lucrative outside position, paying $25 to $30 weekly. References required. Apply Monday a. m., between 9 and 12. Mr. Shiriff, 358 Albany Block, Oakland.

MAN on poultry ranch. Interest in the business to the right one. Phone Suburban 28, Box 248 Martinez, Cal.

POSITION in Oakland branch of S. F. wholesale house for a 16 or 18-year-old good sized and intelligent boy, good opportunity for the future. Apply between 8:30-9, 460 13th st., room 24.

RANCH man and wife; man outside; wife housework; $40 month, board, steady place. Box 14,214, Tribune.

RESPONSIBLE bellboy wanted at Madison Park Apartments. Call Sunday a. m.

WANTED—Men and boys at Los Angeles; no expense to learn trade of plumbing, bricklaying or electricity; practical work on jobs half the time and study other half. Catalogue free. United Trade School Contracting Co., Los Angeles.

WANTED—Man, must be willing to learn and capable of acting as our representative; no canvassing or soliciting, good income assured. Address National Co-operative Realty Co., 866 Marden bldg., Washington, D. C.

WANTED—A few bright intelligent young men to assist in selling lots in a close-in subdivision, all improvements made; experience not necessary; good salary or commission. Apply 1308 Broadway.

WANTED—Business man of some means and capable of controlling more capital to take one-third interest in established business. Box 5616, Tribune.

WANTED—4 men to learn to operate picture machines. Call Monday, between 9 a. m. and 5 p. m., School of Operators, 531 Pacific Bldg.

WANTED—Railway mail clerks, $800 first year; examination for Oakland, May 15; preparation free. Franklin Institute, Rochester, N. Y.

WANTED—Young man about 18 for general office work; give age and residence. Address box 13492, Tribune.

WANTED—Photo coupon agents; swell offer; good money. Cutberth, photographer, Bacon building.

WANTED—Strong young man to learn carpenter trade. Apply on job, Santa Rosa and Mariposa.

WHEN "the best" cook looks—your ad. should be "THERE."

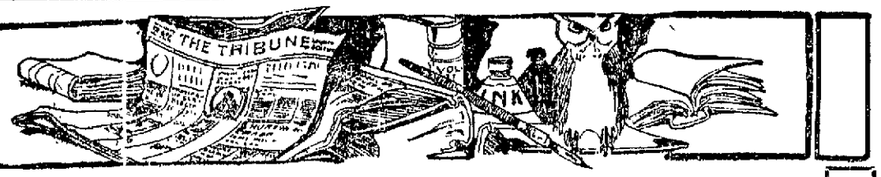

THE WISE ONES KNOW

which paper brings the returns. Over thirty local merchants use THE TRIBUNE exclusively

OUR ADVERTISING COLUMNS

prove without the semblance of a doubt

4 Times the Paid Circulation
4 Times Number of Carrier Boys
4 Times as Many Classified Ads

as any newspaper circulating in Oakland
TRIBUNE ADS PAY BIG RETURNS

HELP WANTED—FEMALE.

WHEN "the best" servant is looking for a new place, your ad. should be "THERE."

ACCURATE lady for office work; state age, experience, salary expected, references. Address, in own handwriting, Box 11,790, Tribune.

A NEAT, respectable girl for light housework, all or part day, sleep home or will give room and board as desired. Box 13182, Tribune.

A WOMAN to cook for 7 persons at Bay Point; salary $35 per month and found. Further particulars at 868 23d st.

AT SUNSET EMPLOYMENT AGENCY, 420 4th st. Phone Oakland 4631. Male and female help furnished.

A SCHOOL girl to assist with housework; good home, 2 in family, $10. Box 11,791, Tribune.

A—RED CROSS, 912 Harrison—Cook, $35; second girl $20; chambermaid, $25.

A GIRL wants to do general housework and cooking. 1321 9th ave.

A RELIABLE girl to assist with housework. 1220 Linden st.

A GIRL for general housework. 409 Orange st.

A FIRST-CLASS second girl. 652 Seventh st.

A GIRL for housework at 847 52d st.

COMPETENT girl, general housework, $35; hotel waitress, $25, cook and helper, hospital, good wages. Woman's Employment Exchange.

CLASSIFIED ADS IN THE TRIBUNE PAY BIG RETURNS FOR MONEY INVESTED.

COOK, $40; general, $30; second, $30; nurse, $30. 1459 Grove, phone Oakland 4766.

COLORED woman as nurse for baby 9 months old; references. 1215 Brush st.

COOK and waitress. San Pablo Restaurant, 538 San Pablo ave.

FIRST-CLASS dressmaker and apprentices wanted at 1000 Jefferson st.

GERMAN or Swedish good reliable general housework girl; wages $35; references; call 10 to 12 a. m. 408 Orange st., Vernon Heights, Oakland.

GIRL for general housework and assist with cooking; 3 adults; references; call Monday. 541 31st st., near Telegraph.

GIRL or young woman to assist in housework. 211 Alcatraz, near College. Phone Oakland 4184.

GOOD woman for housework; no objection to a child. Phone Berkeley 2472.

GIRL for phone and bookkeeping, $7 week. Fujiyama Laundry, 1789 Broadway.

GOOD solicitor for new money-maker. Room 26, 525 13th st., Monday.

LADIES to take home work; experience unnecessary. Trefler, room 213, Pacific bldg., 2d floor, 4th and Market, S. F.

MIDDLE AGED woman for general housework and light cooking; 3 in family. That would enjoy a home as her own home. Box 13,570, Tribune.

MIDDLE-AGED woman or girl for housework, medium wages; apply at once, 1904 Ashby ave., Berkeley. Grove st. or Ashby ave. car.

RELIABLE girl or woman to assist in general housework. 4th Eton ave., 2 blocks above College, near Woolsey st., Berkeley.

RELIABLE girl for general housework and cooking. Apply 325 Monte Vista ave., Piedmont.

STENOGRAPHER wanted; one thoroughly experienced; reply by letter, stating experience and wages expected. M. T. Minney Company, 1259 Broadway.

STENOGRAPHER to take desk room and use of machine for light services; opportunity for public work. Address box 11,316, Tribune.

SOME one wanted for housework; wages $10 a month. 1068 Brush st., evenings, 1061 Wood st., lower flat.

STUDENTS to prepare for positions. Oakland Millinery Parlors and School, 603 14th st.

WANTED—Girl to do light housework about an hour morning and evening in exchange for room and board, use of piano and all privileges of home, with young couple in Alameda. Box 11,701, Tribune.

WANTED—A few bright, intelligent women to assist in selling lots in a close-in subdivision, all improvements made; experience not necessary; good salary or commission. Appl. 1308 Broadway.

WANTED—Neat, industrious woman for general housework in small family of adults; must be good cook and willing; call mornings and evenings. 2029 Summit st., near Orchard and Telegraph.

WE have a good business opening for a sensible woman who has an incentive to apply herself earnestly to business, none other need apply. Address Business, box 14,293, Tribune.

WANTED—Immediately, well appearing young lady to work with lady in shooting gallery; good salary and steady position for right part. 817 Broadway.

WANTED—A strong young girl for housework and laundry; small family. Call third house north side Napa ave., Northbrae.

WANTED—A young woman to do plain cooking and general housework. Apply between 9 and 10 a. m. 671 36th st., Oakland.

WANTED—Young lady to play and sing in nickelodeon, hours 7 30 to 10 p. m. Box 13,305, Tribune.

WANTED—Good girl to help in store; one living in East Oakland preferred. Box 13473, Tribune.

WANTED—A girl to do housework and assist with children. 531 23d st.

YOUNG lady to assist stenographer in office in exchange for lessons in shorthand and typing. Box 5594, Tribune.

CLASSIFIED ADS IN THE TRIBUNE PAY BIG RETURNS.

YOUNG girl to help with housework Sunday morning, 8 to 12 o'clock; 75 cents and car fare. Box 11,700, Tribune.

SALESMEN—SOLICITORS.

CAPABLE salesman to cover California with staple line. High commissions, with $100 monthly advance; permanent position to right man. Jess H. Smith Co., Detroit, Mich.

CAPABLE salesman to cover California with staple line. High commissions, with $100 monthly advance. Permanent position to right man. Jess H. Smith Co., Detroit, Mich.

LADIES and gentlemen to canvass for a high class ladies' magazine. Salary or commission, will pay every night. Call before 1 p. m. today or between 7 and 8 any evening. Chas A. Benjamin field manager, 729 10th st., cor Brush.

NOTHING like them or even similar ever before sold by agents or otherwise; two absolutely new unique metal necessities for the home (one for kitchen) retailing 50 cents and $2; both innovations that captivate housekeepers, one also strongly appeals to men. Impartial tests proved sale nearly every house, we are the inventors, manufacturers and sole distributors; supply can be obtained from no other source; large profits for agents of either sex; remember these articles are brand new, distinctly our own and possess rare selling qualities. Write today. Boyle & Co., box 411, Centerville, Iowa.

WANTED—Good agents to introduce and take orders for an entirely new article on the market; large commission and exclusive territory to good workers. Apply Sunday, 1 to 5. 1165½ Washington st., room 1.

WANTED—Four experienced real estate salesmen; we furnish buyers; we want men experienced in closing sales. Randall, Trowbridge & Wright Co., 1308 Broadway.

AGENTS WANTED.

AGENTS wanted everywhere to sell our wonderful piano and furniture polish; something new; quick sales and big profits; gentlemen or ladies, experience unnecessary. 1212 Clay st., Oakland.

AGENTS wanted to handle a well known brand of paints and specialties. Apply in own handwriting for our proposition. Buswell Paint Co., Oakland, Cal.

AGENTS wanted to sell stock in the best industrial proposition on the coast. Room 3, Bacon block.

EXPERIENCED man for house to house soliciting in Oakland and Berkeley. Good position for right party. Call 1292½ Broadway.

WANTED—Agents, legitimate substitute for slot machines, patented; sells on sight for $1. Particulars. Globe Company, Anderson, Ind.

SITUATIONS WANTED—MALE.

WHEN the right employer begins to read the "Situations wanted" ads., yours should be "THERE."

A SITUATION wanted with private family, care of flower garden, lawns horse, cow, etc.; by a man with 8 of experience; first-class references. Address Bensen, box 11 213, Tribune.

A STRONG, active man wants position as helper in wholesale or retail hardware house. Address box 11,217, Tribune.

A YOUNG Japanese boy wants job in laundry; will do anything else. Send letter to Jean Ishihara, 467 8th st.

ACCOUNTANT and systematizer, thoroughly competent, desires position; A1 references. Box 12,381, Tribune.

A STRONG, active young man wants position as plumber's helper. Box 11,912 Tribune.

A FIRST-CLASS engineer wishes position. Box 14 220, Tribune.

CARPENTER wants work; first class jobber; city or country. Box 14,288, Tribune.

CLASSIFIED ADS IN THE TRIBUNE PAY BIG RETURNS.

EXPERIENCED Japanese boy wants position as janitor or housework. 840 Telegraph ave. Phone Oakland 4744. Ogawa.

ENGINEER and machinist; sober; references; wages according to times. Address box 11,695, Tribune.

FIRST-CLASS Chinese cook wants situation in family or fraternity. Address Leo, M. E. Chinese Mission, 2504 Regent st., Berkeley.

FIRST CLASS bookkeeper and accountant desires position, A-1 references. Box 12,381, Tribune.

GARDENS and lawns made by contract or day work. Address 652 7th st. Phone Oakland 3502.

JAPANESE excellent boy wants position as schoolboy. Kadoma, 613 19th st. Phone Oakland 6224.

JAPANESE good cook wishes a position; wages $40 and up. Naka. Phone Alameda 275.

MARRIED man handy with tools wants work of any kind. Box 13,640, Tribune.

MAN wants work as dishwasher in kitchen. H. Taylor, 862 Broadway, room 7.

PAINTER has tools, wants day or contract work. 1243 Poplar st. Phone Oakland 2869.

SITUATION wanted by young colored man as waiter, porter or work in private family; references. Address box 13,635, Tribune.

STEADY Japanese boy wants any kind of work after 6 p. m. Phone Oakland 3958.

WANTED—By reliable sober man, situation as night watchman in warehouse, factory, etc., understands boilers. Box 5584, Tribune.

WANTED—A position by young Japanese as apprentice of foreign tailor. Have recommendation. 368 7th st., Oakland.

WANTED—Situation to drive grocery wagon; steady and reliable. Address Box 11,243, Tribune.

WANTED—Position as night watchman. Can give best of references. Box 681, Oakland, Cal.

WANTED—Position as solicitor or collector; have own rig, references. Box 11,908, Tribune.

SITUATIONS WANTED—FEMALE.

AN experienced colored woman wishes position either general housework or wash dishes in boarding house. Home phone A-6311.

A YOUNG LADY stenographer with three years' experience wants typewriting to do at home. Box 13,538, Tribune.

A REFINED lady wishes place as companion. Address Refined, care family paper. Phone Oakland 3841. Box 5581, Tribune.

A YOUNG girl 16 desires some light employment with respectable parties. Apply parent, 985 56th st.

AT Cahill's Employment Office, 525 8th st., Oakland, 3516—Waitresses, cooks and house girls.

A COMPETENT laundress and housecleaner wants day work. Phone Oakland 3639.

A LADY would like position in hotel or rooming house. Box 13170, Tribune.

COMPETENT Scandinavian woman wishes situation to do housework and cooking. 840 Mead ave.

CAPABLE woman, position in small family adults good cook, housekeeper. Address 1003 Franklin st.

COMPETENT English lady desires day work; housecleaning, washing, etc. 725½ Magnolia st.

CONFINEMENT cases wanted by experienced nurse. Phone Merritt 3048. 2817 Peralta ave.

COLORED woman wants day's work, good ironer. 1123 Peralta st. Phone Oakland 6295.

CLASSIFIED ADS IN THE TRIBUNE PAY BIG RETURNS FOR MONEY

DRESSMAKER, formerly of Boston, would go by day, perfect fit, $2.10 per day. 1083 Clay st. Phone Oakland 6750.

EXPERIENCED stenographer desires position; prefer law position; $50. Box 5591, Tribune.

FIRST-CLASS colored girl for general work or second work, in or out of city. Call or write Ella Youree, 1614 Oregon st., Berkeley, Cal.

FIRST-CLASS dressmaker out by the day. Phone Oakland 9140.

GOOD laundress wants washing, ironing, house cleaning. 75c hour and car fare. Address Box 13167, Tribune.

GIRL of 17 wants housework for morning. East Oakland, good references. Box 11,292, Tribune.

INTELLIGENT deaf mute girl wishes place to do light housework, is good cook; wages $20. Address box 13,629, Tribune.

JAPANESE maid wants situation as cook in family. Phone Oakland 6715. 537 21st st., Oakland.

LACE curtains laundered at 35 cents a pair. Phone Berkeley 4874.

MIDDLE AGED German lady, neat sewer, wishes position as seamstress and help upstairs work; good nurse. Box 5585, Tribune.

MIDDLE-AGED lady wishes position in respectable family. 3236 Adeline st., South Berkeley.

NEAT colored girl wishes afternoon work or chamber work. Phone Oakland 7012.

RELIABLE woman wants work in rooming house in exchange for housekeeping rooms. Call at 421 6th st., room 16.

RESPONSIBLE woman, mother's helper, $10 a day. Home phone 6718, or 5600 Occidental st.

REFINED young widow wishes position as housekeeper. Box 14,291, Tribune.

SWEDISH girl, not long from the old country, wishes situation at general housework; write or call. Elsie Johnson, 1049 58th st., Oakland.

STEADY position by stenographer owning her own machine 6 months experience; $7.50 per week to start. Box 8501, Tribune, Berkeley.

SITUATION wanted by a young lady as cashier, also office work; good references and experience. Phone Piedmont 3944.

SWEDISH first-class cook and one second and girl want places, references. Phone Oakland 2402.

WOMAN wants washing or cleaning by the day, for Tuesdays and Saturdays. $1.50 per day and carfare. 419 13th st. Phone Oakland 2167.

WOMAN wishes position as working housekeeper; no objection to children; prefer country; references. Box 5587, Tribune.

WANTED—By middle-aged American woman, position as housekeeper or one of trust and responsibility. Apply 624 17th st.

WOMAN'S Employment Exchange, room 204, Albany Block, furnishes first-class help.

WANT washing or house cleaning, $1.25 day. Mrs. V., 556 3d, near Clay.

WANTED—Plain sewing or mending by reliable woman. 521 12th st.

WANTED—A position for general housework. Apply 810 Alice st.

WANT housework by day. Box 13,168, Tribune.

YOUNG lady stenographer, with experience, wishes position. Address box 11,252 Tribune.

SPIRITUALISM.

ELMA GILL, trance medium and healer; consultations and healing daily; test circles Sun., Wed., 8 p. m. 627 Telegraph.

PROF. GEE, successful mining and business medium; read. 50c; $1, cir. Sun., Tues., Thurs., 8 p. m., 25c. 920 Bway.

SPIRITUALIST meeting; spiritual readings daily. At the Burnett House, 8th st., near Castro.

CLAIROYANTS

MRS. MILLIE GILMAN, 734 25th st., nr San Pablo ave.—Medium; readings daily, 2 to 5; circles every Tuesday, at 8 p. m.

MRS. M. ANDRES—Clairvoyant, card reader and palmist. Readings daily from 10 a. m. to 9 p. m. 1168 Lese ave., Fruitvale, Cal.

BUYERS' GUIDE

PATRONIZE LOCAL MERCHANTS

ART GLASS.

HOOPER-DO BRINK ART GLASS CO. show rooms 411 Telegraph ave., 4th st. Phone Oakland 189.

ANTIQUE FURNITURE

YE Olde Curiosity Shoppe—Mahogany tables, chairs, lamps, davenps, 710 Brush.

AUTOMOBILES.

ALL MINOR CHARGING Guaranteed as good as new. Von Horkey, 163 12th st.

BICYCLES.

N. Y. BICYCLE WORKS, supplies and first-class repairing; work guaranteed; rates reasonable. Phone A-1[illegible]. 972 7th near Filbert.

BUTCHERS' SUPPLIES

GIANNECHINI BROS., 809 Franklin st. Phones Oakland 1904, A 2711.

CARPET CLEANING.

"THE Green Wagons." Compressed Air Vacuum House-cleaning Service. Piedmont 3183, H-6131.

CAST-OFF CLOTHES.

H. GOLDBERG will pay highest price for cast-off clothes; write or phone will call. 969 Harrison st., Oakland. Phone Oakland 4986.

CORSET FITTING.

MME. ERICKSON has opened corset-fitting parlors at 560 15th st., opposite Taft & Pennoyer's, where she will be pleased to meet her former customers. Phone A-4619.

DRAYAGE AND STORAGE.

HAY AND GRAIN
HALL WAREHOUSE CO.
720 Adeline st.

JAS. BUNNDERBURY does all kinds of draying. Office, 428 6th st. Phones—Oak. 594, A-1564; res. Oak. 4080, A-2746.

DRESSMAKERS.

MARIE ROSIELI—Ladies' tailor made suits, latest styles; Parisian modes. 220C Telegraph av. Phone Oak. 7284.

PERCIVAL Dressmaking School, diploma given. 1055 Washington st., over Lace House.

DYEING AND CLEANING.

NEW YORK Dye Works, 1371 Broadway, phone Oakland 4576 and A 1039.

PHONE Alameda 46. Alameda Cleaning and Dyeing Works. J. Koe, 2315 Alameda ave.

TOKIO CLEANING AND DYE WORKS. Ladies' work a specialty. T. Oak-5656. Home A 1656; 1385 Broadway.

FEATHER RENOVATING.

UPHOLSTERING and mattress making; feather beds and pillows renovated by steam, mattresses made over. 424 27th. Phone Oakland 3337. Home A[illegible]41.

FIXTURES—ELECTRICAL WORK.

REPAIRS—Century Electric and Fixture Co. Phones Oakland 911, A-2[illegible]. 1375 Broadway, just north of Postoffice.

KING'S Electrical Works, 1395 Broadway —Wiring, construction, repairing. Oakland 2675, A-2875.

ELECTRICAL WORK
Of all kinds. Oakland Electrical Co., Inc., 405 12th. Oakland 841, A-4341.

FURNITURE REPAIRING.

R. J. HUNTER, expert cabinetmaker, upholsterer and polisher, 632 Clay ave.; established 1886. Telegraph ave.

GAS REGULATORS.

FUT on Gas Regulator and Save Gas Co., phone Oakland 4919.

GENERAL HOUSE CONTRACTORS.

OFU IOKKO CO., papering, painting, etc. 567 7th st.

PHONE Piedmont 368 for house, lawn and garden work. 501 34th st.

LOCKSMITHS.

J. B. MARCON, 516½ 5th st. Locksmith; all kinds of machine and gun repairing.

KEYS furnished at factory prices. Key Works, 465 Clay st.; phones Oakland 6717, A-2574.

HAIR GOODS.

AAA—DIEHL'S HAIR STORE—Largest stock of switches, pompadours, Psyches knots, old ladies' half wigs, wigs and toupees; Marcel waving, hairdressing, shampooing. 469 14th st.

CHARLES HOFFMAN & CO., Importers of Human Hair, Manufacturers of Wigs and all kinds of Hair Goods. 476 Thirteenth st. Phone Oakland 5506.

LA VERITE Sunshine Hairdressing Parlors, shampooing, facial, scalp, massage, chiropody, electrolysis. 16 Telegraph ave. Oak. 7744. A-1962.

LAUNDRIES.

Fujiyama Laundry
Largest, Finest, Promptest, Quickest. Delivery all over county. Broadway, near 26th. Phones Oakland 9122, Home A-2022.

MARKET LAUNDRY CO.
Quick and satisfactory service; delivery anywhere. 860 Myrtle st.; both phones.

QUEEN Service Laundry—All kinds of laundry work done; delivery service. 1205½ 7th st. Phone Oakland 8827.

TELEGRAPH LAUNDRY.
524 Telegraph ave. Phone Oakland 2968. All kinds of work done by hand. No machine work; ladies' waists, 25c up.

TOKYO LAUNDRY.
FIRST-CLASS WORK; family rates. 1734 Filbert st. Telephone Oakland 2383. Home A-2382.

TOGO LAUNDRY.
Perfect work; wagons call anywhere; lowest prices. 1695 7th. Oak. 5054, A-1319.

Union Laundry Co.
Best Japanese laundry on coast; all work done with care and dispatch at lowest prices; wagon calls daily. 1930 Union st. Phone Oakland 3968 and Home A-2059.

NOTIONS.

WHOLESALE notions and hosiery. B. Lichtig, 561 6th. Phone Oakland 4660.

SEWING MACHINES.

Sewing Machine Bargains
Singers, $3 to $25; Standard, $36; Wheeler & Wilsons, $3, $25 and $35; Domestics, $3 to $10. J. D. Stallard, 1260 Clay st., bet. 15th and 16th. Oakland 7593, Home A-4473.

SHOE REPAIRING.

BY machine, while you wait. S. M. Somerville, 215 San Pablo ave.

FIRST-CLASS shoe repairing. 811 San Pablo ave., bet. 23d and 24th. T. Omaru.

TAILORING.

New Opening
The Sunrise Tailoring Co., Ladies' and gents' suits made to order. BIG DISCOUNTS this month. Fine cleaning, pressing and repairing at half-price. No charge for odd jobs. Best fabrics and workmanship employed. Phone Oak. 2080. We call for work. 970 Franklin st., bet. 9th and 10th.

S. NUSSENBAUM, ladies' tailor, 1805 Grove st., corner San Pablo ave. Phone Oakland 6676.

SPECIAL—We made suits to your measure; materials and fit guaranteed; only $35. Royal Cloak and Suit Co., Ladies' Tailors, 1470 Sutter st., near Gough, S.F.

TRUNKS, BAGS AND SUIT CASES.

OAKLAND Trunk Mfg., 56 San Pablo ave., opp. 15th st.

UMBRELLAS AND PARASOLS.

UMBRELLAS repaired and recovered. Whittall Umbrella Factory, 806 San Pablo ave. Phones Oakland 3009 and Home A 2460.

WINDMILLS AND PUMPS.

A. R. Eaton & Co., 910 Webster st., Installing and repairing. Phone Oak 2478.

LOST AND FOUND.

FOUND

IF YOU LOSE ANYTHING advertise it here. It will be returned to you if an honest person finds it. Valuable recoveries are brought about every day through this column.

IF YOU FIND ANYTHING advertise it here.

The Tribune, Office Eighth and Franklin and 1056 Broadway.

THE LAW—Section 485, Penal Code of California, relating to finders of lost property to seek owners through advertisement and other means, and failure to do so, if proven, involves a severe penalty.

GOLD medal pin, attached to [illegible]dy's lace tie, near Yo Liberty Theater. Return to box office Yo Liberty Theater; reward.

LOST—Between corner of 13th and Webster and 1205 Harrison st., on Diamond and pearl bracelet. Finder return to Mrs. H. J. Knowles, 1167 Oak st., Oakland; $20 reward.

LOST—Friday, red and green patterns and Spanish letter belt pin, between S. N. Wood & Co.'s and 16th and Castro sts.; return to 714-16 16th st., after 6 p. m.

LOST—In Berkeley, a gold watch with large coral and two diamonds. Liberal reward. Please return to 1829 Bancroft way. Telephone Berkeley 9540.

LOST—Diamond and pearl brooch, on car from Alameda to corner 13th and Franklin. Return to 1167 Oak st. and receive reward.

LOST—A watch and fob, at Melrose station, 22d st., Oakland, reward. Return to J. A. Daly, Oxford Apartments, Berkeley.

LOST—Between 8th and 11th, on Broadway, lady's gold watch. Finder leave in back of young girl. Return to 1[illegible] Brush. Reward.

LOST—Eyeglasses on 6th st. from S. F. Friday. Return to 1024 60th st. Phone Piedmont 1144.

LOST—Turquoise and pearl circle pin, a brooch in East Oakland. Return to 95 E. 14th st. Reward.

LOST—Ladies' gold watch, Swiss, engraved inside; liberal reward. Return 632 Stuart, Berkeley.

LOST—Bunch of keys, between 8th ave., 22d and 38th sts. Reward if returned to 867 45th st.

LOST—Knights of Columbus charm; name on outside, Henry [illegible]; reward. 1215 Bway.

SATURDAY morning, between 36th and Grove sts. and Taft & Pennoyer's, chased gold bracelet, marked inside M. E. W., July 8, '07. Return to 3859 Grove. Liberal reward.

$5 REWARD—Lost on 59th st. between Telegraph ave. and Fish Ranch road, gold watch and fob. Robert, 465 59th st., Oakland.

WHEN the finder looks at the ads. of the lower should be "THERE."

CARPET CLEANING.

ALAMEDA County Steam Carpet Cleaning Works—Carpets cleaned 4c yard; cleaned and relaid, 9c yard. Carpet Cleaning Works, Lerri & Co. Phone Oakland 2024.

A—CARPETS cleaned and relaid, 9c per yard, carpets cleaned, 4c per yard. Berkeley Steam Carpet Cleaning Wks. W. F. Heine. Phone Berkeley 943.

AA—Dwight Way Carpet Cleaning Works—Carpets cleaned, 4c pr. yd; and laying, 9c. Phone Berkeley 1636.

A. LESTER—Gold medal carpet cleaning, 858 Clay. All work guaranteed. Oakland 4164, A4184.

CARPET laying and cleaning. Oakland 1325. Robert Pitkin, 850 Market st.

C

FURNISHED HOUSES TO LET.

WHEN some one looks over the wants in search of your ad, it should be "THERE."

A SNAP for light family; cottage, completely furnished, close in, convenient to Key Route; telephone; every convenience; board taken in exchange for rent. 817 20th st.

AT Monte Rio, completely furnished 4-room cottage. Phone Alameda 2666.

FOR RENT—Furnished 5-room cottage, in sunny Fruitvale; piano, music box and graphaphone; fine little home for the summer. Can be seen by calling at 3500 Dimond ave.; price $25.

FOR RENT—Very reasonable, furnished or unfurnished, modern cottage of 5 rooms and bath; located near 40th st. Key Route. For full information address box 8500, Tribune.

FURNISHED bungalow; housekeeping, 4 rooms, large yard. 3311 Wilson, at Chicago ave; Fruitvale ave. car. $15.

FURNISHED cottage, 5 rooms and bath; modern; sunny corner. 1144 55th st., near San Pablo ave.

FOR RENT—Cottage of 7 rooms furnished or unfurnished; very reasonable. Apply 1607 23d ave.

FURNISHED cottage, in exchange for boarding young lady. Address box 11,277, Tribune.

FOUR rooms and bath for sale or will rent for $10 well and gas. 3455 Forest st., Fruitvale.

FOR RENT—-room bungalow, $12. 1118 Chestnut st.; furnishings for sale.

LEASE of six months, 15th of May: 7-room, finely furnished cottage; large grounds; responsible parties only. Owner going East. Box 11705, Tribune.

NEW modern 5-room cottage, nicely furnished, including piano, near 2 car lines and Key Route depot. 2028 Chestnut st., Oakland.

RESPONSIBLE party to rent furnished house, attractive seaside resort; fine for caffetaria or delicatessen. Apply 461 Oakland ave.

TWO sunny cottages, 3 and 5 rooms, 3 rooms furnished, large yard, hot water, bath, laundry; 3 minutes from S. P. local; $14 and $17. A. B. Braddock, 5715 9th st., Emeryville.

TO RENT—Furnished, at reasonable rental, nine-room house on sunny corner in East Oakland. Apply mornings at 420 East 21st st., take Eighth-avenue cars.

TO LET—5-room modern cottage, close to train and cars; flowers and lawn; $25 to right party. T. C. Landregan, 3851 San Pablo ave., Oakland.

5-ROOM cottage, well furnished, hot and cold water, bath, gas; 5 minutes from Key Route, 12 minutes from S. P. 16th st. Address box 11,707, Tribune.

6-ROOM cottage, electric lights, gas; extra lot; close to Key Route and S. P. $32, including water 903 58th.

$30—SUNNY 5-room cottage, bath; completely furnished. 2015 Chestnut st Apply 548 31st st.

5-ROOM house, 853 32d. Grounds, fruit trees, berries, convenient, reasonable.

6-ROOM cottage nicely furnished, near Key Route; $37.50. 4299 Piedmont ave.

6-ROOM furnished bungalow; price reasonable. 632 53d st., near Shattuck ave.

UNFURNISHED HOUSES TO LET.

WHEN some one looks over the wants in search of your ad, it should be "THERE."

A COTTAGE of 6 rooms and bath, gas, high basement, flower garden; 1½ blocks to Key Route station. 1570 Linden st. Key next door.

A SUNNY five-room flat completely furnished; use of laundry, bath, phone; water free, close in. Inquire 671 16th st.

COTTAGE, 5 rooms and bath; high basement; large barn and loft. 851 19th st. Phone Merritt 851.

FOR RENT—6-room home on Piedmont ave.; modern in every respect, close to cars and Key Route. See rent dept., Holcomb Realty Co., 306 San Pablo ave.

FOR RENT—4-room modern bungalow, by owner, $15, including water. 216 Boyd ave. Key at 214. Apply room 2, 26 Telegraph ave.

FOR RENT—520 E. 14th st., cottage, 5 rooms; modern; high basement, $20 per month

IF you are looking for a house, flat or cottage, let us show you what we have; a buggy always at your service. Phone Oakland 3718. We will call for you Gilbert P. Haly, Union Savings Bank, Bldg.

MOST elegantly furnished flat in Oakland for the money, 5 rooms and bath. Every convenience; reasonable. Adults. Phone Oakland 8282.

MODERN bungalow, six rooms in first-class condition, handy to cars and trains; rent $20. Mehrton, 1600 Webster st., Alameda.

MODERN cottage, almost new, 4 rooms, bath; nice location; $20; adults. 553 29th st.

ONLY $23 per month; fine brand new modern 5-room cottage, high ground convenient location. Inquire 1854 13th ave.

SAN PABLO ave., 2022—Nice 5-room cottage with basement, suitable for store or shop, rent only $25. Johnson & Carroll, San Pablo and 40th st.

SUNNY cottage of 5 rooms. 250 5th st. Key at 832 Oak st., near 7th.

STOVES moved and connected, $1.50 up. Piedmont 1336.

TO LET—Up-to-date bungalow, 6 rooms, wash house, pantry and large barn 1554 11th ave., East Oakland.

$25—6-ROOM house, driveway and barn; will consider less for a good permanent tenant without the use of barn, located 1843 Myrtle st. Key next door. F. A. Will, 476 10th st.

$20—SUNNY up-to-date 5-room cottage, with basement, just finished. E. 24th st., near 23d ave. Inquire 1101 E 23d st.

4-ROOM modern cottage and barn for 5 or 10 horses' lot 150x200; rent $25 377 38th st.

FURNISHED FLATS TO LET.

WHEN some one looks over the wants in search of your ad, it should be "THERE."

A BEAUTIFULLY furnished upper flat, 6 rooms and bath; all modern and up-to-date; completely furnished, adults; very reasonable. 486 44th st.

ALICE, 1161, near 13th—2 3 or 4-room furnished flat; private; sunny. Phone A-1304.

A COZY furnished cottage near Idora Park; reasonable. 470 Rose st.

A 3-ROOM flat for rent, with or without a barn. Apply at 819 22d st.

FURNITURE for sale at great sacrifice and new, sunny, 5-room flat for rent; two blocks to Key Route on San Pablo ave.; lower flat. 1082 43d st. Call forenoon.

FINE sunny flat, 6 rooms; all conveniences. 814 26th st. Phone Oakland 4254.

SUNNY flat, 4 rooms and bath; nicely furnished or unfurnished; reasonable. 1019 57th st.

$30—EXTREMELY desirable new modern sunny 4 and 5-room flats, completely furnished, at 6663 Telegraph ave. Phone Piedmont 3108.

4-ROOM flat, furnished, $27 month, unfurnished $18; near train and cars. 5858 Occidental st., near 59th, Oakland.

487 29TH st.—Sunny well furnished 5-room flat; no children; references.

UNFURNISHED FLATS TO LET.

WHEN some one looks over the wants in search of your ad, it should be "THERE."

AA—$30—Nice sunny upper flat; 7 rooms, bath and pantry; desirable neighborhood; within 3 blocks of five electric lines into Oakland and 5 blocks to local train. 1271 11th ave. Key next door at 1267 11th ave., E. Oakland.

AT Piedmont Junct.—Completed. flat containing six rooms, including reception and living rooms, screened sleeping porch. Magnificent view. Telephone Oakland 7831. Box 13,491, Tribune.

A SUNNY upper flat 5 rooms, bath and gas. Newly renovated, $18. 136 Locksley ave., 3 blocks east of Telegraph and 55th (Key Route).

AN up-to-date new 5-room flat, beam ceilings; cheap rent; half block from 44th and Telegraph; near Key Route. Key at 4390 Telegraph ave.

A MODERN upper flat of 5 rooms and bath, 53½ 18th st., near San Pablo ave., rent $27.50. Austin, 1018 Broadway.

A SUNNY flat to let, one block from Key Route. 1847 Market st., Oakland.

UNFURNISHED FLATS TO LET. (Continued)

A BRIGHT sunny corner upper flat, every room sunny, near Key Route station. 847 52d st.

BRAND new upper flat of 7 large rooms bath, two toilets, laundry, store room; located in nice residence part of city 643 51st st. Rent very reasonable to right party.

CHOICE

NEW Flat for rent latest modern improvements, 6 rooms and reception hall; corner 31st and Grove sts. Phone Oakland 2168.

Elegant

new, modern, 5-room lower flat; latest improvements, convenient to cars; rent reasonable. 5948 Telegraph ave., corner Rose st.

FOR RENT—Two new modern flats, 5 and 6 rooms, 9 minutes from Broadway, near 4th ave. cars. $22.50 and $27.50. Phone Merritt 2636. Mrs. Rodes, 1801 14th ave.

FOR RENT—Sunny, middle flat of 6 rooms, etc.; at 1.8 8th st., cor. Madison; $30, water free. The Alden Co., 1003½ Broadway.

FINE flat, 6 rooms, N. E. corner. Will give one month's rent, $20, to good tenant, permanent. Dentist, 5872 San Pablo ave.

FOR RENT—Modern flat, sunny and up-to-date. 493 38th st., near Telegraph two blocks from Key Route station Rent $25.

FOR RENT—A modern 6-room sunny upper flat, $27.50, including water. Key on premises. 830 35th st.

FOR RENT—5-room sunny upper flat, West st., near 33d, $18 Key downstairs

MODERN, sunny upper flat: good tenants first consideration; price made to suit 660 East 25th st Merritt 1128.

MODERN light sunny 5 and 6-room flats; new. Key at 1225 1st ave., between 12th and 15th sts.

MODERN 6-room upper flat; reasonable; 3 minutes to city hall, 811 16th st.

NEW modern flat of six fine rooms, paneled dining room, etc., 940 36th st. Will be rented if taken at once for $27.50. Apply on premises, or to Naismith, Bacon Bldg.

NEW, modern sunny flats, 4 rooms; bath, gas, electricity; rent $20. Adeline station, S. P., Key 955 Kirkham.

NEW, modern, sunny lower flat; 6 rooms. 1126 Myrtle st., bet. 12th and 14th sts. Owner 570 Hobart st.

NEW modern flat, first floor, fruit trees and garden, $40. 832 29th st., nr. Bdwy.

NEW modern 3-room flat, near Idora Park. 463 Rose st., Oakland.

NEW sunny upper 6-room flat. 1103 Adeline st.; reasonable.

SUNNY upper flat of 4 elegant rooms and bath; floors carpeted; lace curtains; good neighborhood; large back yard; choice flowers; lawns; no children, rent reasonable 698 31st st., Oakland.

SUNNY corner flat, 4 rooms and bath, $30, janitor and phone 3853 Telegraph ave., near 38th.

TO LET—A sunny flat of five rooms on bath; every convenience; $20 a month 971 Cypress st., near local, adults only

TO LET—6-room modern sunny flat, with use of barn, $20. 1354 Center st.

TWO upper flats. Inquire 851 Oak st.

UPPER part of house, unfurnished, 5 rooms, bath; sunny and convenient; rent reasonable; adults only. 916 Filbert st., near 8th.

UPPER flat, kitchen, dining room, bedroom, parlor 1065 Oak st. Low rent; little furniture to sell; leaving Oakland; see this.

$18—FLAT, 5 rooms, bath gas, laundry, yard; newly papered. 3125 Washington st., near Fruitvale station.
$20—Flat, 5 rooms, bath, gas, electric light, laundry, newly papered. 359 E. 10th st., near Clinton station.

724 SYCAMORE st., bet. Grove and San Pablo—5 large sunny rooms; lower flat, newly renovated. Inquire upstairs.

$20—UPPER 6-room flat, on Jefferson st., 3 blocks to Broadway, sunny and nice. A. A. Sawyer, 1018 Broadway

6-ROOM flat, corner 12th ave and E. 24th st., just completed, $22.50 month. Key on premises.

$16.50 Upper sunny flat, four rooms, bath and pantry. Key 1850 Telegraph ave.

3-ROOM flat, $10. 2818 Boehmer st. Fruitvale, near local.

4-ROOM flat to let. 5797 Shattuck ave., corner of 58th st.

FURNISHED ROOMS TO LET.

WHEN some one looks over the wants in search of your ad, it should be "THERE."

A—A bay window room in almost new upper flat, private home; sunny; near cars and locals, bath, gas and electricity; gentleman preferred 168 9th st

AAA—THE FRANKLIN—Just opened; new and modern; hot and cold water in every room 406 10th st., corner of Franklin Phone A-2632.

AT 1072 4th ave; 10 minutes from Broadway, 1 block from car lines, newly furnished room, with or without board

A SUNNY furnished front room, $10, with privilege of using kitchen and bath 812 577 Jones st.

A BEAUTIFUL room for two; large and sunny; nice home, central. 532 Jones st

A NEATLY furnished sunny room, all conveniences, close in; reasonable. 1256 Alice st.

A NEATLY furnished sunny room in private house. 1509 Franklin st

A NICE sunny front room, $5, also one $8 916 Myrtle st.

A BACHELOR'S housekeeping room. 917 Jefferson st

BEAUTIFUL suite of two rooms; also single room, excellent board. 1315 Webster st.

CLEAN sunny rooms bath, phone, $2 and $2.50 week. 1117 Brush

CENTRAL HOTEL 616 12th st.—120 modern rooms; low rates; baths

ELEGANTLY furnished, sunny front room; running water, near local, $12. 915 Adeline.

FOUR furnished rooms and bath; upper flat, phone, modern conveniences, near Key Route, adults, references. 410 Edwards st, near 35th and Telegraph

FINE large sunny room and bath; two gentlemen; also nice room, running water; rent reasonable; private family; close to local. 1007 Oak st

FINELY furnished front suite of rooms, with 2 large closets running water; also fine side room; bath; both very reasonable; close in 1231 Myrtle st.

FURNISHED room to rent—$8 for well furnished, sunny front room in private family. 1011½ Filbert st. Phone Oakland 6784.

FOUR furnished rooms for housekeeping, gas and bath, rent cheap. 431 Avon st., near 51st and Telegraph.

FOR RENT—Furnished rooms, gas bath, running water in each room. Phone A-2753. 952 8th st

FURNISHED front alcove room, running water, gas and laundry furnished. Rent $20. 956 Myrtle.

FOR RENT—Furnished single sunny room, cheap; vacant Wednesday. 519 17th st.

HOTEL ST. PAUL, cor. 12th and Clay—European plan. 300 furnished rooms; 50c & $1.50 day $2.50 & $7 wk; elevator.

LIVINGSTON

Suites of two and three rooms; also single rooms; hot and cold water, phone; convenient to car line. 337 San Pablo ave., corner of Athens.

LARGE sunny front room, with private bathroom, or otherwise; walking distance, corner residence; reasonable. 721 14th st.

LARGE furnished rooms; modern conveniences; bath; suitable for 1 or 2 gentlemen. 656 8th st. Phone Oak. 9221.

LARGE sunny rooms to let, private family, $2 per week. 555 22d st., between Grove and Telegraph.

LARGE sunny furnished room; rent $9. 1037 Union st., near 12th.

NICELY furnished sunny front room, suitable for 2; light housekeeping if desired; use of kitchen, laundry, bath. 1220 9th ave., near 11th.

NICELY furnished sunny front rooms, 1 or 2 gentlemen, or man and wife. 1011A Castro st., bet. 10th and 11th

NICELY furnished front room suitable for two. Private home. 450 21st or Hobart st.

FURNISHED ROOMS TO LET. (Continued).

NEWLY furnished sunny front room, bath, hot water and phone. 669 11th st.

NICELY furnished room for gentleman; rent reasonable. 715 10th st.

QUIET house, fine location, 2 blocks from S. P. station, $16; rooms, $12, also front offices. 1241 Broadway.

RIGHT in town; nicely furnished sunny room for 1 or 2, with all conveniences, 415 15th st., lower floor, between Broadway and Franklin.

SUNNY furnished rooms for two young gentlemen; convenient to Key Route; reasonable. 555 27th st.

SUNNY rooms, fine location. 1127 Franklin st.

TWO pleasant furnished rooms for gentlemen, also 3 or 4 furnished housekeeping rooms. Good neighborhood. Box 11910, Tribune.

TWO large sunny rooms all conveniences, near Key Route; breakfast if desired. 1017 Telegraph ave references exchanged.

TWO large elegantly furnished rooms, sunny, suitable for 2; one on first floor; in modern downtown home 681 11th st.

TWO sunny furnished front rooms for housekeeping, $17 month. 1074 17th st.

THE MARYLAND, 960 Webster st.—Sunny front rooms; housekeeping, transient.

THE EVA, 525 13th st., over Gas Kitchen—Furnished rooms, single or en suite.

TWO or three room suite, gas, bath and phone 1014 7th ave.

WINDSOR HOTEL,
Washington st., corner 9th; furnished rooms, 50c and $1 day

1158 1st ave., nr. 12. 14th st.—Nicely furnished rooms suitable for 1 or 2.

5 ROOMS 2 baths, large lawn. 1375 Webster st.

UNFURNISHED ROOMS TO LET.

A LARGE front room unfurnished, $5 per month. 789 58th st.

FOR RENT—Two unfurnished front rooms in a modern cottage cheap 610 39th st

ONE or two rooms and kitchen, also garage; will rent separately, suitable for doctor's office; modern, furnished or unfurnished. 687 31st st. Phone Home A-4330.

ROOMS, unfurnished. 565 Webster st. Suitable for housekeeping.

THREE front connecting sunny unfurnished rooms for housekeeping; regular sink, use of bath; centrally located; no car fare. Phone Oakland 6133; rent $15.

THREE rooms, $11, also 6-room cottage, adults, rent free to May 1. 482 Moss ave.

THREE communicating sunny rooms; good neighborhood. 109 14th st.

ROOMS AND BOARDING.

WHEN a boarder, looking for a new place, turns to the advts., yours should be "THERE."

ARLINGTON HOTEL, 9th and Washington—New management; family hotel; best 25c meal in Oakland; rooms 50c up; special rates weekly, perm. guests.

ALEXANDRA, 1368 Webster st.—Large sunny rooms, running water, etc., with or without board.

ALICE ST., 1326—Front room, board, hot water, bath, phone, $5 per week for 2.

BOARD and room in attractive home, one block from Piedmont Key Route depot. Fine porches and billiard table, 3901 Howe st

BRIGHT sunny comfortable home, reasonable to couple; 5 minutes to 14th and Broadway, board excellent. Phone Oakland 4534.

DESIRABLE rooms and board, large sunny well-furnished rooms, fine location, large grounds. 528 27th st., near Telegraph ave.

ELWOOD, 692 Sycamore—Rooms with board; rates reas. Phone Oak. 6269.

FURNISHED room and board in private family block and a half from 40th st Key Route. Mrs. Williams, 559 Apgar st.

FRONT sunny room; private bath; best board, home comforts, phone. 1375 Madison st.

LAKESIDE INN—Modern, newly furnished rooms and home cooking; close in. 1390 Harrison st Phone Oakland 4568. Tennis court for guests.

LARGE sunny room, with board, in private family; phone and bath; central location, terms reasonable. 534 Hobart.

LARGE sunny room with board, central location. 570 11th st, phone Oakland 3791.

LARGE sunny room and good board for 2, $25 per month. 1401 Castro st., cor. 18th.

NICE sunny room, board; strictly home cooking reasonable 554 Williams st

NICE room, with board, one or two gentlemen 520 18th st

NICELY furnished front room and board for two 668 17th st.

PALM INN—Family hotel, 534 25th st., near Key Route; large sunny rooms, private baths, strictly first-class; large grounds and porches; prices reasonable.

ROOM and board in private family; close in, 5 minutes to trains; pleasant room. 1363 Franklin st. Oakland 5807.

RESPECTABLE married couple or 2 gentlemen, room and board, $20 per month. 569 22d

ROOM and board; everything new and homelike. Call at 716 14th st.

ROOM and good board, reasonable. 1609 Brush st., near 22d

ROOM and board for 2 men, $5 a week. Phone Oakland 7307

SUNNY parlor for 2 gentlemen; table boarders. 170 8th st

THE AVONDALE, 53 25th st., near Telegraph ave.—All modern conveniences; references

VERY nice sunny front room or suite, well furnished for gentlemen or couple, with or without board; refined family 98 E. 11th st

TABLE board, $15 per month; single meals, 25c; also rooms. 1302 Franklin st.

WELL-FURNISHED room, with board, in private family in Piedmont, for 1 or 2 gentlemen Phone Piedmont 3591.

WANTED—Boarders at 1078 63d st., P. of San Pablo ave., terms, $25; laundry, piano and phone.

$5 A WEEK. Board and room in private family; all modern conveniences. 970 Jefferson st., corner 10th

CHILDREN BOARDED.

COUPLE wants a child, not under 3, to board, good home; best of care. 127 Kales ave. Phone Piedmont 523.

CHILDREN boarded cheap; mother's care. Box 5515, Tribune

WANTED—Children to board near good school; mother's care. Route 1, box 54-C Fruitvale.

WANTED—To board 2 girls under school age; good home and mother's care. 350 Kales ave.

WANTED—One or two children to board, best care. 3230 Chicago ave., Fruitvale

ROOMS AND BOARD WANTED.

BOARD and room. private family, for one. 963 Myrtle st

LADY in business wishes pleasant sunny room in Piedmont or Linda Vista. Address Mrs. Fiske, Argonaut Hotel, San Francisco

LADY would like a large well furnished room and board in private family. V. A. N., 136 Frederick st., apartment 7, San Francisco.

RESPECTABLE Japanese student wishes to have a furnished room in private family; rent must be $8 down Address box 14,311, Tribune.

ROOM and board, man, wife and child 9 years, close to trains $12.50 per week, Box 5588, Tribune.

TWO young business men want rooms and board in private family in Berkeley; state full particulars. Box 333, Tribune, San Francisco office.

TWO housekeeping rooms wanted; separate entrance; cheap. Address box 14,221, Tribune.

WANTED—By man and wife, completely furnished 2 or 3 rooms, with kitchen, bath, $20 to $25, about May 1. Address box 11,701, Tribune.

WANTED—3 or 4 housekeeping rooms, by couple, in North or Central Oakland. Box 14,308, Tribune.

WOULD like a nice home for 3 children. state terms. Box 16, Fruitvale.

YOUNG business man wants room and board, 38th and Grove; homelike conditions; give full details, price. Box 12,416, Tribune.

HOUSEKEEPING ROOMS.

WHEN some one looks over the wants in search of your ad, it should be "THERE."

A—GLOBE ROOM RENTING AGENCY, Phones Oakland 2812, Home A-2213. 856 Broadway, corner 7th.
Why run all over town seeking rooms when you may secure a Free List of all kinds of furnished and unfurnished rooms, flats, houses, etc.? We give you full particulars and locate you free of all charge Globe Room Renting Agency, 856 Broadway, corner 7th.

A BARGAIN WEEK—802, 804, 806 Madison, outfitted for families, $1 up, office suite, bachelors' bath, 6 blocks from Broadway, filling fast; stylish; piano, phone, laundry, one charge, 806 new, make offer.

A BACHELOR'S housekeeping room, clean and sunny, also large front room, bath gas 1060 Harrison st., bet 11th and 12th sts. Close in.

A SUITE of 2 well-furnished connecting housekeeping rooms, gas range, running water, electricity and bath, side entrance 714 17th st.

A—ONE or two new modern furnished housekeeping rooms, east and south front; reasonable. 1727½ Valdez st., near 24th.

A SUNNY room with private bath for light housekeeping, adults 571 19th st.

A NICE front bay window room, laundry, phone; reasonable 1407 Castro st.

A 2 AND a 3-room suite; all conveniences; sunny and cheap. 571 15th

A NICE sunny front room, running water and gas, $10. 916 Myrtle st.

BEST and cheapest outside rooms, single or suite; clean, comfortable and convenient; close in. 1059 Castro st.

BAY-WINDOW front room, also front room with kitchen, furnished for housekeeping. 526 17th st.

COLONADE, 546 33d st., near Telegraph—2-room furnished apartments, $20 to $30, choice neighborhood wall beds.

CLASSIFIED ADS IN THE TRIBUNE PAY BIG RETURNS.

FOUR furnished rooms for housekeeping gas and bath, for 2 or 3 people, near 51st and Telegraph, 3 blocks to Key Route. 431 Avon st. east of Telegraph.

FURNISHED housekeeping and single rooms, convenient, rent reasonable; none but refined people need apply. 514 4th st.

FURNISHED apartments, $16 to $22 per month; running water and gas, other rooms also. 407 San Pablo ave.

FURNISHED housekeeping rooms, large yard, every convenience; rent reasonable. 771 5th st., corner Market.

FURNISHED housekeeping rooms; also sleeping rooms; 1 block from 14th and Broadway 1260 Franklin st.

FRONT room for housekeeping, sun all day; new town 676 18th st.

HOUSEKEEPING rooms, single and double, with gas range, at The Glenwood, corner 14th and Washington sts.

HOUSEKEEPING suites, single rooms, every convenience, reasonable, 531 Hobart st.

HOUSEKEEPING rooms, sunny, tile, bath; fine location; close in 808 13th st.

HOUSEKEEPING rooms, 1 front room, 2 nice adjoining rooms. 316 14th st.

LARGE sunny housekeeping rooms, sink, gas range, electricity, etc; in new bungalow. 1140 9th ave., near E. 15th st Phone Merritt 7682.

LARGE sunny room, with gas range in small room, cheap for men to batch; back entrance 918 Adeline st

LADY living alone at 867 20th st. would like 2 ladies or a couple to share her 5-room flat, rent $12.50.

LARGE sunny connecting housekeeping rooms, bath and phone. 1217 Filbert st.

ONE or two new modern furnished housekeeping rooms; east and south front; reasonable 1727½ Valdez st., near 24th.

ONE sunny furnished housekeeping room for one or two gentlemen or old couple 859 Madison st.

ONE pleasant, sunny front room with use of kitchen, $10 1655 Oak st., cor. 11th st

ONE and two rooms, desirable and reasonable in price Brown's, 677 12th.

ONE housekeeping room; reasonable 761 9th st.

ONE single housekeeping room: 520 13th.

QUIET home, 511 22d st., furnished rooms for light housekeeping, and gas, $8. Tel. ave and Key Route cars

QUIET house, fine location, 2 blocks from S. P. station, $16 rooms to $12; also front offices. 1241 Broadway.

SUITE of two rooms, newly furnished front rooms; private entrance, also single rooms, gas bath, phone; rent very reasonable, 564 10th st., near Clay.

SEPARATE suite, 3 furnished rooms, bath, pantry, laundry; new; near Piedmont Key Route and cars, call after 6, evenings 104 Rio Vista.

SUITE sunny front housekeeping rooms; new and clean, gas range, bath, etc. 1061 Poplar st., near 13th.

SUNNY upper flat 6 rooms or less, garden. 824 Isabella st. Phone Oakland 4251.

SUNNY—2-room apartment. Gas, bath and phone. Adults only. 3131 Filbert st.

SUNNY furnished housekeeping rooms, $2.50 up, gas included. 518 15th st.

TWO completely furnished rooms, gas range, sun porch; sink in kitchen, also 2-room cottage, unfurnished, rent reasonable. 456 Moss ave., near Telegraph.

THREE or four-room sunny corner, with bath, laundry, telephone, gas range, separate, near steam and electric lines, bargain. 836 Madison st

TWO front housekeeping rooms furnished; gas, bath, laundry, very cheap rent. 1452 11th ave., cor. E. 19th st Merritt 2892.

THREE nicely furnished housekeeping rooms, running water, bath, gas, phone, piano, also other rooms 869 Oak st.

TWO large furnished housekeeping rooms, suitable for a family of adults 306 14th st., near Harrison st.

THREE sunny housekeeping rooms furnished or unfurnished, $15 1307 Bonita, North Berkeley, Phone 5513.

TWO housekeeping front rooms, 1 block from Key Route Inn Phone Oakland 4106 Address 525 22d st

TWO sunny front housekeeping rooms with bath and laundry, near 22d st. Key Route. 548 25th st.

TWO completely furnished front rooms Gas, hot water, near Clinton station. Reasonable. 981 4th ave

TWO large furnished housekeeping rooms, electricity, gas and water, rent $15. 660 25th st., near Grove.

THREE furnished front housekeeping rooms, laundry, yard, $1.50 week each. 912 Magnolia st

TWO nicely furnished housekeeping rooms, gas range 1128 E. 11th st., near 23d ave

TWO housekeeping rooms, newly furnished, price $18 per month. 103 Telegraph ave.

TWO large front housekeeping rooms, running water, phone and bath. 513 19th st.

TWO rooms, furnished for housekeeping, private bath and phone. 411 Telegraph

TWO unfurnished sunny housekeeping rooms; rent reasonable. 729 Myrtle st

TWO nice housekeeping rooms, sun all day Call at 712 11th st., Oakland.

TWO nicely furnished front rooms for housekeeping 576 21st, or Hobart.

TWO neat housekeeping rooms, $11, and one single room, $8. 530 Williams.

TWO or three furnished housekeeping rooms; close in. 1105 Alice st

TWO furnished housekeeping rooms; private bath. 625½ 14th st

TWO housekeeping rooms, $15, separate entrance 1719 12th st.

TWO furnished rooms for housekeeping, rent $15 828 15th st

TWO or three housekeeping rooms 342 Telegraph ave.

TWO sunny housekeeping rooms. 821 35th st.

UPPER floor, three fine, sunny, clean rooms, single or housekeeping; also cottage in rear, 3 or 4 rooms, men preferred 615 15th

VERY large, nicely furnished room for housekeeping, $3 also good room for men to batch in cheap. 829 Jackson.

VERY desirable housekeeping rooms, every convenience. 8th and Castro. The Leon.

$15—TWO nicely furnished sunny rooms, bath, gas range, laundry; on car line; near Key Route; no children. 1023 24th.

HOUSEKEEPING ROOMS. (Continued)

1279 WEBSTER st., near narrow gauge—One or two large front rooms, newly renovated, with small kitchen, complete.

1580 BROADWAY—Two clean sunny rooms, closet running water, furnished complete, $2.50.

14TH st., 1076—Bay-window housekeeping suite, bath, gas, phone, $16, elegant house.

590 APGAR st. 3 unfurnished rooms, near Key Route, $10

APARTMENTS TO LET.

APARTMENTS TO RENT.

The Charlton Apartments, in the new building on the southeastern corner of San Pablo ave. and 23d st., have been opened and suites can be secured by applying on the premises. These apartments are much larger, lighter and more airy than is usual; they are within one block of the Key Route station within easy walking distance of the City Hall and on a car line that will carry passengers to any part of Oakland, Alameda, Berkeley and Fruitvale for one 5-cent fare. This is the best building on the avenue. Apply on the premises. 696 23d st., Oakland.

ANTHONY APARTMENTS, 521 60th st., Oakland. Three large rooms, disappearing beds. Very desirable and sunny. Gas range, linoleum, free phone and water. Three blocks both locals. $23.

APARTMENT flats, Linda Vista, all new, overlooking Lake Merritt; artistically furnished 5 rooms $65, 3 rooms $35 also unfurnished, very central; car passes flat 98 E. 11th st.

APARTMENTS of 2 or 4 furn. or unfurn. rooms, bath and heat. 800 11th st.

BURCHARD APARTMENTS.
Elegantly furnished; electric light, steam heat; bath in each suite; 1 block to Key Route Inn 1569½ Broadway.

"BUENA VISTA," 1411 Brush; 10 minutes' walk 14th and Broadway; $10; reduced on each apartment.

CHOICE apartment, 4 large rooms and bath, steam heat, hot water; elegant location At 1920 Jackson st.

ELEGANT 4-room apartment unfurnished; lake view 179 Vernon Terrace.

FURNISHED for housekeeping, 3 rooms bath gas range electricity, sunny, new; near Key Route 664 Apgar, near Grove.

Hollywood Inn

Two and three room apartments, with phone and all modern conveniences, summer rates 993 San Pablo ave Get off at Sycamore

HARRISON apartment house southeast corner 8th and Harrison sts.; furnished suites to rent reasonable rates

Llewellyn Apartments

corner of 10th and Jefferson new building, strictly modern, scientifically constructed, 2 and 3 rooms, elegantly furnished, every room sunny; extra large kitchen

Lakeshore Apartments

On boulevard overlooking Lake Merritt; beautifully furnished; strictly modern; steam heat hot water; reasonable rent East Oakland cars

Madison Park Apartments

NINTH AND OAK STREETS
2 short blocks to San Francisco trains
2, 3 and 4 room Suites.
Everything new, and thoroughly modern.
Each suite a complete home.
Magnificent view. Ideal location.
Rates Reasonable.
No children under 10 years.

Muri-Ell Apartments

327 Grand ave
In exclusive residence district; near Lake Merritt, 7 blocks from city hall; 2 blocks east of Key Route Hotel, 2 and 3-room suites, handsomely furnished, $30 up; cars east from 14th and Broadway, stop at the Muri-Ell Phone Oak. 6235

MONITOR Apartments—Sunny rooms at greatly reduced prices. 805 San Pablo ave.

Rooms and Board

Sunny rooms; good board, centrally located SE. corner 11th and Madison sts.; large grounds; special rates to families.

St. Nicolai

Sixteenth and Clay sts; Oakland's finest apartment house; modern in every respect; steam heat and elevator; prices moderate

St. Regis Apartments

Summer rates, large, newly furnished; all outside 2 and 3 rooms, $30 up; also single rooms. 25th and Grove sts.

SUNNY apartment of 3 rooms, also one of 4 rooms, Brooks Apartments, two blocks from Key Route and S. P. stations 2231 Shattuck ave. Phone Berkeley 4711

STETTINER APARTMENTS, NW. cor. 33d and Telegraph Most refined and elegant on coast; complete home, suites furn. and unfurn., 2, 3 and 4 rooms.

SEL Otis 2021 Brook st., near Bdwy., elegant private apartments, $20, $25 and $30.

SUNNY housekeeping suites and single rooms. THE WALDORF, 1229 Broadway.

"THE SHADBURNE"—Elegant new furnished apartments, gas range etc; cheap Southeast corner 4th and Harrison sts.

VAN ANDA.
Orange st. at Oakland ave
Apartments of 3 and 4 rooms every room outside and very large, well furnished, new and modern

VERNON APARTMENTS, overlooking Lake Merritt Four large sunny furnished or unfurnished rooms, bath and hot water, very reasonable. Apply 54 Vernon st.

WOLLINDALE

1380 Alice st., near 13th.
New, handsomely furnished steam heated; hot water always; main line phone in each apartment; thoroughly modern, situated in exclusive lakeside district; prices reasonable, 5 minutes from 14th st depot and 8 minutes from Key Route Inn. Oakland 1812

STORES AND OFFICES.

NEW store in Allendale; fast growing district, directly opposite new theater; 4 living rooms in rear, will rent for any purpose except butcher shop. Inquire 4015 Allendale ave., or box 61 Tribune.

SMALL clean pleasant store, living room in rear. 861 A 10th st

STORES AND OFFICES WANTED.

WHEN a good tenant begins to "look," your "To Let" ad should be "THERE."

TO LEASE.

FOR LEASE For manufacturing or warehouse purposes, 1-story corrugated iron building covering about 10,000 square feet; located on railroad, 3 street frontages; near S. P. freight depot Will lease as a whole or in part Apply to J. H. Macdonald & Co., 1052 Broadway.

TO LET—MISCELLANEOUS.

A BARN, 2 rooms, for $8 a month 113 3d st.

YOU can share part barn for horse, $3 month. 1722 San Pablo ave

HOUSES AND ROOMS WANTED.

WHEN the "furnished-roomer" comes to look for something better, your ad. should be "THERE."

WANTED—Furnished or partly furnished modern 4 or 5 rooms, near E. 14th, bet. Fruitvale and Diese aves., high basement exposure; gas range. G. Sungley, 3059 Bellvue, Fruitvale.

WANTED—3 or 4 rooms, unfurnished, between 8th and 14th Castro and Broadway, must be reasonable. Address box 11,301, Tribune

WANTED—By two adults, 3 or 4-room apartment, flat or cottage, rent from $25 to $30. Box 11,546, Tribune.

DRESSMAKERS.

COMPETENT dressmaker out by day, $2.50. Phone A-1604.

DRESSMAKER would like to sew by the day, do anything the needle can do, altering or making over. Mrs. W., 568 17th st., near San Pablo ave.

DRESSMAKING and sewing; latest modes, prices reasonable. Address A. S. C., 912 35th st.

LADIES' and children's suits made cheap at the Aloha, 524½ 16th st.

WANTED—Dressmaking and altering; shirt waists made 75c up. 613 9th st. Phone Oakland 7954.

MONEY TO LOAN.

MUTUAL LOAN COMPANY

LOANS ON FURNITURE, PIANOS, HORSES, ETC, WE WILL L ND YOU FROM $10 TO $200

ON YOUR HOUSEHOLD FU NITURE, PIANO, HORSES, WAGONS, WAREHOUSE RECEIPTS OR OTI R SECURITY, WITHOUT REMOVAL.

At the Very Lowest Rates Obtainable

No delay. No inconvenie e. All dealings strictly confidential. No deductions made in advance. If you no have a loan elsewhere or have some obligation that is worrying you we can t ke you a loan to clear this up and save you money. Call, write or phone and w will explain our easy payment plan.

MUTUAL LOAN COMPANY

ROOM NO. 5, MACDONO GH BLDG., CORNER 14TH AND BROADWAY. PHONES— AKLAND 5012 AND HOME A-4924.

Mr. Borrower:

I have ots of money to loan on real estate the prevailing rates. I get speedy esults and want your business. Costs n hing to come in and talk it over. I nee the LENDER in my business, too. I an provide him with a list of good lo ns right now. I'm building my business on quick and satisfactory results.

Call, rite or 'phone, it's all the same. Please k for the Loan Department when you do

GEO. W. AUSTIN
1018 Broadway.

Money to Loan at Lowest Rates

on Furniture, Pianos, Hors and Vehicl s. Loans made the same day you make application. Everything pr ate and confidential We make no inquiries of your friends or your neighbors. ll that we require is that you are the lawful owner of the security that you wish t get a loan on. Loans made from one month to a year. You pay only for the time y keep the money. We make no advance charges. You get the full amount in ash If you are in need of any money call at our offices, or phone, and we will attend to your wants immediately.

HOUSEHOLD LOAN COMPANY

ROOMS 518 AND 519, FIFTH FLOOR, FIRST NATIONAL BANK BLDG. Broadway, San Pablo a 14th Phone Oakland 6930 or Home A-3530. SAN FRANCISCO OFFICE ROOM 357, PACIFIC BUILDING.

AAA—YOU CAN BORROW ONEY FROM US
ON YOUR FURNITURE, ANO, DIAMONDS ETC., WITHOUT REMOVAL FROM YOUR POSSESSION
WE WILL MAKE ANY ON A LOAN at once, without red tape m nods or embarrassing inquiries among your neighbors.
POSITIVELY NO ONE W LL KNOW.
We will loan you as much as your security will stand, without w or delay
WE DO NOT TIE YOU P TO ANY PARTICULAR MONTHLY PAYMENT PLAN.
You can pay small interes on the loan and pay the principal as y u like.
OUR RATES ARE THE OWEST.
Strictly private offices a courteous treatment.
THE EASTERN BROKE AGE CO., Oakland offices, 1065 Wa ington st.
Phone Oakland 6
Phone Douglas 4
787 Market st. San Francisco.
Rooms 207-208, SE. corne of 4th st.
Also at 836 Hayes st., r Fillmore, San Francisco.

A PRIVATE party loans n furniture, piano etc no removal. up; if you are keeping house, worl and can not call write and I w all at your home at any time. 1 stewart, 809 Washington st., phone ore.

CALIFORNIA'S LARGE PAWNBROKERS.
Liberal loans on diamonds, jewelry, sealskins, furs, etc; banking ates, ladies' private office; fire and urglar proof vaults on the premises.
CALIFORNIA LOAN OFFICE, 811 Broadway near 6th Oakland.

CARRIE R WEIDER—Money loaned on furniture, pianos, etc. 312 elegraph ave.

DON'T borrow on salary till you see me. F. A. Newton. 613 tion Savings Building

I HAVE money to loan in a amount at 7 per cent net on good r al estate security F A Will, 476 1 h st.

I MAKE real estate loans Austin, 1018 Broadway, any kind an size

Koenig & Kroll

878 Broadway, will be ple d to receive applications for loans from $500 up.

LOANS on furniture, etc., made within hour after call.
You retain possession.
Terms to suit borrower.
Confidential. Lowest ra s.
STRINGER LOAN CO.,
1015½ Broadway, room 9 . Oak. 9169.

MONEY loaned salaried pe ple and others upon their own nam without security cheapest rates; easiest payment, offices in 66 pr ncipal cities; save yourself money by getting our terms first Tolman, r 480 13th st. Oak., or 951 Phelan g. S F.

MONEY TO LOAN ON R AL ESTATE

Italian-American Realty

860 Broadway, Oakland.

$500—$100,000 TO loan on real estate. W WEHE & CO. 34 elegraph ave.

FURNITURE FOR SALE.

WHEN some one, who wan the particular article of used furnit e which you would like to sell, looks your ad should be "THERE."

A A—FURNITURE of nin rooms for sale reasonable. owner aving town buyer can rent house; go d location for rooming or boarding h use 630 Will iams st

AND everybody treated t same. All kind tables at half pric H Scheilhaas' furniture sale, 11th st. at Franklin, Oakland.

COMPLETE furnishings of 7-room flat living room, reception h l and dining room in Mission oak; ev rything complete for an up to date f tly arranged home Apply 530 14th st

DRESSER, sanitary couch rocker, kitchen table; all new, to e be sold h Monday evening, party leaving city, make offer. 702 11th st

FURNITURE, bedding, c rpets, etc., of all kinds as good as ne at remarkable reasonable prices, e don't give up a bungalow on the unny side of the moon, or a free trip n Court you Zeppelin's airship, but w give you more and better furniture fo your dollar than any other store i California. Come and be convinced Oakland Auction Co., 359-361-363 13th st, at Franklin. Phones Oakland 44 , A 4479.

FINE upright Mendelssohn piano, Victor talking machine, cabinet 0 records, by private party, odd weathered oak pieces, brass beds, folding beds, dressers, rugs, oak exten. table, chairs, buffet, bookcase; cheap. 52 18th nr. Tel

FOR SALE Furniture of 7-room house cheap and house for r reasonable Beautiful location in beautiful Berkeley near trains and cars. Information call phone Berkeley 4067; no ealers

FOR SALE—7 rooms, completely furnished, at a bargain, party leaving city, must sell at once, rent very reasonable. Call 1472 8th st

HERE is a chance for any ne looking for a bargain in furniture I have large account against a reli ble furniture house. Will sell all part of my claim at a good discount Address box 1001 Tribune.

ONE office desk, foldin bed, heating stove, small dining tabl 2 cots, half price 821 57th st. P ne Piedmont 2634

YOU LOOK AT THIS.
Furniture for 5 or 6 room for sale, also flat for rent cheap. This is a bargain. D F Minney, 422 11th st

AUTOS.

AUTOMOBILE supplies, Panhard oil, Goodyear tires, solar lamps; everything for the motor car. W. Loos & Co., 12th and Jackson.

AUTOMOBILE taken as p t payment for 6-room bungalow in S nta Fe Tract. Phone Oak 5909

DO you want an '08 White Steamer, in good condition at a bargain? If you do address box 15,057. Tribune

FOR SALE — Five-passenger Regal Standard touring car, fully equipped; won by me in late E quirer contest At a liberal reduction P. F. Howard, 16th and Webster

FOR SALE—Brand new Studebaker, fully equipped, cost $4000; or will trade for home in Oakland. Box 11,290, Tribune.

WANTED—I want to trade some acre lots value $400 per acre, facing a right of way of new electric railroad, between Berkeley and Antioch, for an automobile. Box 11203 Tribune.

LOANS FOR EVERYBODY

We make loans from $10 up to **men** and women who are honest and **work** steady and faithfully. That is **all the security** we require for a reasonable amount. If you are behind with some of your bills, see us. Our charges are reasonable and you can return the money to us in small payments on your pay days. Our plan helps you to get out of debt. We also loan to those owning pianos and other furniture. No furniture disturbed. Loans made immediately. No unnecessary publicity or red tape. Courteous treatment.

PACIFIC LOAN CO.

THE WAGE-EARNERS' BANK.
R. E. Cruzan, Manager,
Room 306 Bacon Building,
12th and Washington sts.
Office open until 6.30 p. m.

Star Loan and Inv. Co.

Room 207 Bacon Block. Phone Oak. 2335.
Are you earning a salary? You can get money from us on your note. Business confidential; no unnecessary inquiries.

	Mo.	Semi-Mo.	Wkly.
$75 Return to us....	$20.00	$10.00	$5.00
50 Return to us....	13.35	6.65	3.35
30 Return to us....	8.00	4.00	2.00
15 Return to us....	4.00	2.00	1.00

Office open 9 a. m. to 6 p. m.

MONEY to loan on improved real estate, Randall R. E. Co., 2126 Fruitvale ave.

MONEY ON PIANOS AND FURNITURE. W. E. O'BANION, 458 9TH ST.

OAKLAND LOAN AND TRUST CO.—Salary & other loans; estab. 10 years. Rm. 25, 1003½ Broadway; hours 9-4.

STILL have splendid loans at 8 per cent net $2500, $1500, $1400, $1200, $1000, $700, $2500, $2000, $800, $1800, $500. Other amounts at 7, 8 and 10 per cent. Du Ray Smith, 1015 Broadway.

CLASSIFIED ADS IN THE TRIBUNE PAY BIG RETURNS FOR MONEY INVESTED.

SMALL accommodation loans made on short notice to salaried people. 950 Franklin st.

WILL loan $4600 at 7 per cent net on real estate. Box 14,223, Tribune.

$1800 TO loan on realty, 7 per cent; will consider building loan. Murcell, 969 Broadway

$100 TO $100,000; 1st, 2d mtgs.; any proposition DU RAY SMITH, 1015 Brdway.

WHEN the owner of "idle money" looks, your business opportunity ad. should be "THERE."

MONEY WANTED.

MONEY WANTED.
$2150 on business property valued $5500.
$1800 on vacant lot corner, worth $3500.
$1000 on house and 2 lots, East Oakland, worth $4150.
$2000 on two story house in Berkeley, worth $4500.
$1800 on new house at Dimond, value $3500.
M. T. MINNEY COMPANY,
1259 Broadway.

TO borrow $1500, payable on or before 2 years, interest 6 per cent net; gilt-edge city real estate security. Box 11,244, Tribune

WANTED to get a loan on my home; house in first-class condition; large lot, close in; unincumbered, no agents. Box 5571, Tribune

WILL discount $2650 first mortgage, 7 per cent net, on improved Oakland property, for $2500 cash. Box 11,231, Tribune

WANT $3000 on $6500, new, improved Oakland, 7 per cent net; 3 years. Box 13038, Tribune.

WANTED Loan of $2500, new residence; 7 per cent net. Box 11,907, Tribune.

$2000 AND $2500 wanted on first-class real estate security; first mortgage. Box 14,307, Tribune.

ATTORNEYS-AT-LAW.

A— PHILIP M. WALSH, Attorney-at-Law, rooms 501-502, the Oakland Bank of Savings bldg., 12th and Broadway, Oakland, Cal. Office phone Oakland 8032; residence phone Piedmont 3016.

A A. W. N. GILLIAM, 969 Broadway; open eve., fees moderate. Tel. Oak. 3466.

A. L. FRICK, attorney-at-law, Bacon building. Phone Oakland 9206.

A. A. MOORE, attorney-at-law. 15 2d st., San Francisco.

BEN F. WOOLNER, attorney and counselor-at-law and notary public. First National Bank bldg. Phone Oakland 29.

B. H. GRIFFINS, attorney-at-law. U. S. Bank bldg., Oakland. Tel. Oakland 651.

CLINTON G. DODGE, room 305 Oakland Bank of Savings building.

DUDLEY KINSELL, attorney-at-law, Oakland Bank of Savings bldg. Phone Oakland 1634.

D. A. KNAPP, attorney. Office First National Bank bldg.; phone Oakland 8047.

EDWARD R. ELIASSEN, attorney-at-law, Rooms 1113 and 1115, Union Savings Bank building, Oakland, Cal. Telephone Oakland 1669.

FREDERICK E. WHITNEY, attorney-at-law. 967 Broadway, rooms 17 and 19. Phone Oakland 4873.

GEO DeGOLIA, Oakland Bank of Savings building. Room 613. Telephone Oakland 38.

GEO. W. REED, attorney, Union Savings Bank building. Phone Oakland 651.

GEO. W. LANGAN, 202-203 Bacon block. Phone Oakland 1431.

GEO. F. WITTER, Jr., attorney, now located 417-419 First National Bank Bldg.

HARRY W. PULCIFER, attorney-at-law Union Savings Bank bldg. Phone Oakland 1669.

JOHNSON & SHAW, law office, 925 Union Savings Bank bldg. Phone Oakland 3403.

L. S. CLARK, atty-at-law, 851 Jackson st. Consultation free. Open evenings.

MELVIN C. CHAPMAN, attorney-at law. Oakland Bank of Savings bldg. Phone Oakland 836.

PERCY C. BLACK, attorney (Reed, Black & Reed), Union Savings Bank building, Phone Oakland 651.

R. W. KING atty.-at-law, formerly Examiner bldg., now r. 761 (7th floor), Pacific bldg., 4th and Market, S. F.; general practice, court and office; no fee for consultation or in advance; moderate charges.

STANLEY MOORE, attorney-at-law, Balboa bldg. San Francisco.

UPHOLSTERING.

OLD furniture renewed. W. F. Curtis, 664 20th st. Oakland 6518, A-2943.

REAL ESTATE.

Hayden-Bright Company

1232 BROADWAY.
PHONES—OAKLAND 211; A 3011.

$2250
$250 cash, $30 a month. Brand new 4-room cottage, located within 2 blocks of the Piedmont and 40th st. Key Route station. Fine elevation and deep lot; street work all done. (2612)

$2900
$1800 cash, balance $25 a month. New 5-room cottage, high basement, splendidly built, best of fixtures; lot 40x135. Located on 52d st., near Shattuck ave. (3004)

$3000
$300 cash, $30 a month. Brand new choice 5-room cottage, on the north side of street; near Idora Park, latest of everything. All street work improvements done. (3030)

$3950
$500 cash, $35 a month. New 6-room cottage, with all modern improvements, on lot 40x135; splendidly located. Only 3 blocks to Key Route station and one block to two car lines. (2410)

$4000
$1000 cash, $35 a month. New 5-room cottage, with high basement, on Valdez st.; lot 30x110. This is in a choice locality and a splendid home. (2820)

20% Cash and 2% Monthly

$1450
Beautiful lots on Dana st., opposite Fairview Park (Oakland-Berkeley); all street and sidewalk improvements done free to purchaser; best of car and Key Route facilities; 37x100 each (2982)

$5000
100 acres in Sonoma county. Has good improvements; fine locality for increase in values. Would exchange for good Oakland or Alameda improved property.

Apartment House Site

Grand location on Alice st., north of 14th, at the reduced price of $125 a foot.

$2800—Two Stearns Disappearing Beds—$2800

MULTUM IN PARVO.
(Much in little.)

Style, comfort, convenience, durability and artistic finish in material and workmanship of the interior are the predominant features of this four (4) room cottage, with a high basement, lot 25x145, with a frontage that equals 50 feet. Two Marshall-Stearns disappearing beds are unique innovations that make for convenience and compactness. The plumbing, hardware, gas and electric fixtures are as artistic and elaborate as are to be found in a $6000 cottage. Other features not to be overlooked are the coved ceilings, paneled walls, built-in bookcases, china closets and note carefully that this cottage is located within two blocks of the 40th and Telegraph ave. Key Route station; price $2800 (867)

F. A. WILL, 476 10th St.

$1300—Lot 40x90 located in Linda Vista, half block from Oakland ave. This is a snap; most suitable for store and flat above.

$500 cash will purchase a new 6-room bungalow, now nearing completion. Desirably located in Linda Vista; lot 40x132. Will be the most attractive little home in the neighborhood. This is being offered for $3800; $500 cash, balance in small monthly installments of $35. Just as easy as paying rent. Will take lot as first payment.

$6750 will buy a small private apartment house, containing 4 complete apartments, only recently completed. This is paying 14 per cent on the investment. Is located in the heart of Oakland's resident district, half block from 2 car lines and within easy reach of Key Route. Apartments were all rented even before completion and never have been vacant. This is good.

$6750—In Adams Point; a 9-room house, on lot 50x125, with driveway and garage. Has 5 bedrooms and 2 open fireplaces. House modern in every respect; is only 2 years old and is easily worth $7500. Mortgage of $4000 can stand.

Geo. H. S. Haly & Co.

1262½ BROADWAY, OAKLAND.

Snaps—Homes

$1550—Bungalow, 3 rooms and bath; 40x131; $500 cash, $20 month. Rented $14.
$1800—Cottage, 5 rooms and bath; close to S. P. local, Clinton station; $500 cash, balance easy.
$2350—House, 6 rooms and bath, barn, fruit, berries, chickens. Close to S. P. local; $1000 cash, balance easy.
$2500—House, 9 rooms and bath, partly furnished; West Oakland. Only $500 cash; near S. P. shops.
$3000—New bungalow, 5 rooms and bath. Close to Key Route. Half cash.
$3250—Colonial cottage; very neat and sunny; 5 rooms and bath. Close to 33d and West sts. Very easy terms. See this.
$4500—Reduced from $5500; fine residence of 7 rooms and bath; modern in every particular; 30th and Telegraph ave. This is a decided snap. See this.
We have the largest list in the city to pick from.

HUGH M. CAMERON
1058 Broadway, Oakland

FOR SALE—ONLY $145 PER FOOT.
A GENUINE SACRIFICE.
75 feet on 6th st., close to Broadway, being 312 and 316 6th st. The price of this is way below market value; also 32½x109, on the east side of Telegraph, 125 feet north of Sherman.
ONLY $2850.
You'll never get good inside property for any price like this again; owner must sell at this great sacrifice price as he needs the money to develop a mine with. Now hurry. Put up your deposit to bind sale with Oakland Bank of Savings and then wire me, as first comes gets it.
ERIC F. HULTBERG,
10? Winfield st.
Los Angeles Cal.

FOR SALE—6-room new modern house, $2200; $500 down, $25 per month, interest 6 per cent; rent yearly for $24 per month; must be sold.
One 5-room modern cottage, $2100; $200 down, $25 per month, interest 6 per cent.
One 3-room cottage and 3 lots, price only $1700; $500 down, $20 per month, interest 6 per cent.
One pair of 5 and 6-room flats, $4000; easy terms; one block from station
Inquire Jas. Hall, 5893 San Pablo ave., Golden Gate station.

WHILE looking for a home get off at 60th st. and Telegraph ave., 1 block east; see a beautiful 6 room cottage for less than you pay for a 5-room; beams, paneled, gas and electric fixtures; a real bargain; price and terms are in reach of any reasonable proposition; deed given on small payment. Apply owner, E. J. Lloyd, 1112 Broadway, Oakland.

WILL trade a 5-room house on lot 50x200, value $2500, in growing factory district, three blocks from local trains, for smaller place close in to value of $2500 or $3000; will take balance in cash, small installments or unimproved property, or $1000 down, balance installments. Box 11,284, Tribune.

WHY RENT?
$300 down, $25 per month; new, modern bungalows 4 and 5 rooms, $2000 to $2500 each; large lot; on car line; close to local train and school. T. R. Draper, owner, 468 11th st., Oakland.

SUBURBAN home, 5 rooms; modern; new; half block from cars, 3 from school; price $2500; $100 down, balance, including interest, $25 per month. Box 11,698 Tribune.

REAL ESTATE.

A. J. SNYDER
901 Broadway, Oakland

I can sell you a home on most any terms that you want from $150 to $1000 cash payments and balance on very easy terms. My list is the most complete list in the city of Oakland. Buy now and make money. Oakland is growing, real estate is increasing. Come in and look over my offerings.

$3500
Splendid little cottage home on 45th st., east of Telegraph that ought to sell for $4000. Can be had for $1450 cash and balance on payments of $30 per month. 5 rooms and bath, on a lot 40x105

$4700
Queen Anne 7 R. and B. and basement; lot 40x125; modern in appointment, delightfully situated in Linda Vista District, close to car line, can be had for $2200 cash and balance on flat mortgage. This has been reduced $1000 to effect immediate sale.

$11,500
A beautiful home and income property combined. Situated in Piedmont, magnificent view of the bay, city of Oakland and Lake Merritt. The arrangement of rooms is such that each room has the sun, the lower floor has 6 rooms and bath with sleeping porch, the second story contains 7 rooms and bath, and has an upper floor of a suite of rooms with bath and sewing room. This double home has every convenience, and no expense has been spared in making it one of the most desirable homes in Oakland. The place is open for inspection from 1 to 5 on Sundays or during the week from 9 to 4. Take Piedmont ave. car, get off at Monticello and walk one block to the left. Or call at office. Salesmen will show property. See picture in Sunday's TRIBUNE.

A. J. SNYDER
901 Broadway, Oakland
SACRIFICE SALE

Closing up an estate and interested parties leaving for Europe, and will sacrifice for cash. We can secure loans of 60 per cent so can be handled on terms. These properties have our personal endorsement as to value.

$2350
CHEAP COTTAGE
5 rooms and bath (sunny); near 12th st.; $22 per month income. (2131)

$2750
CHEAP COTTAGE
S. W. corner 11th st., 5 rooms and bath, (sunny). $25 per month income. (2132)

$2950
CHEAP NEW MODERN COTTAGE
5 rooms and bath, near 11th st.; $27 per month income. (2133)

$4350
CHEAP FLATS
5 and 6-room flats near 12th st.; income $42 per month; size of lot 28½x104; pays 11½ per cent gross. (2131)

REALTY-BONDS & FINANCE CO., 1172 BROADWAY, EXCLUSIVE AGENTS.

Make your rent money pay for a home in Fruitvale.
$100—Cottage of 4 rooms; lot 40x100; nice location. Price $2050, $100 down, $15 a month.
$150—Cottage of 3 rooms, toilet, sink, etc.; front and back porches; corner lot 45x117; large lawn, flowers, etc. Price $1550, $150 down, $12 a month.
$300—Cottage of 3 rooms and bath, in "Melrose Heights." Price $1800, $300 down, balance easy payments.
$700—House of 10 rooms, 2 baths, 5 rooms upstairs, 5 rooms down, could be used as flats; lot 60x137; fine chicken yard, fruit, flowers, etc. Price $2750, $700 down, $20 a month.
We have these and other places on easy payments.
Chicken ranches and country property for sale and trade.
Houses built on easy payments as low as $150 down, plans furnished.
W. A. RICH REAL ESTATE
3944 E. 14th st., Fruitvale, Cal.

BEAUTIFUL NEW SUBURBAN HOME AT A BARGAIN
$6250 will buy the swellest little country home in Alameda County; house built of stone, situated on a half acre near San Leandro and near the car line; 25 minutes from Broadway; seven rooms and concrete basement; broad veranda with concrete columns and buttress, massive oak doors with artistic brass strap hinges at both entrances, huge stone fireplace and oak floors with mahogany border in dining room, sitting room and hall, expensive electric fixtures, gas for heating; 3-foot stone fence faces entire frontage of 100 feet; water, sewerage, street and sidewalks complete; owner leaving, compels him to sell at less than cost. See this. Box 5513, Tribune.

NOTICE The Liverpool & London & Globe Insurance Co., and Commercial Union Assurance Co., Ltd. J. H. Troy, agent. Moved to 420 Eleventh street, bet. Broadway and Franklin sts., Oakland. Phones Oakland 7858, A 2858, Home system.

FOR SALE at great sacrifice. Owner must have money at once. One N. E. corner lot, with 100 ft. south frontage, one block from Key Route Inn; unquestionably the best buy in town for investment or flats or apartments. This is a quick money maker. Sun on all sides. Act at once or I will tell you it is gone. There are no more corners to be had in this vicinity for less than $400 per foot. Inquire of R. J. Favert, 1015½ Broadway, who has absolute control of this property under long contract.

COTTAGE HOME IN FRUITVALE
$2000 New modern cottage, 4 rooms, bath, city water, paneled walls, beam ceiling; barn; lawn, driveway, walks, fruit trees, lot 50x140; part of a beautiful orchard now in bloom; bargain with a bright future; on proposed Key Route, 5 minutes' walk to 2 car lines and 15 stores, 20 minutes' ride to Broadway; only $800 cash; must be sold. Randall R. E. Co., 3126 Fruitvale ave.

THE "Winnie Wynne" flats, just completed, 5 and 6 rooms, bath, laundry and basement. Woodwork finished "Craftsman" style, polished floors, artistic fireplaces and fixtures, furnace heating system, etc. Open for inspection from 2 to 4 p. m. 1188-1190 Montgomery st., near Piedmont Key Route depot. Owner 472 Edwards st., phone Pied. 2128.

SWITCH-TRACK frontage, 252.5 feet, $4000.
1st ave., 37.8x110, E. side North, bet E. 12th and E. 11th sts., $2500.
Madison st., 25 feet, N. of 5th, $1800.
Cottage at Melrose, 9, on installments, or will exchange for vacant property. Ira Ray Smith, 3615 Broadway.

PRETTIEST place on Seminary ave., between 14th and Boulevard; finest selection of fruit and berries in county, containing one acre. House 9 rooms; barn for two autos or carriages. Owner wants to leave State. 221 Seminary ave.

A BARGAIN—Beautiful home, just completing, 6 rooms. See owner on premises. Oakland ave., near Hamilton place.

REAL ESTATE.

Laymance Real Estate Co.
1214-1216 Broadway

Downtown Income
$15,000—Four fine modern flats, 5 and 6 rooms; near business center; also 1-room cottage; 50 feet frontage; deep lot; income $1728 per annum; one-third cash. A safe proposition.

Cheap Cottage
$1350 Neat cottage, 5 rooms; 25x123; convenient to Key Route station, interior just renovated near 34th st.

These Are Cheap
$3350 Pair flats, 5 rooms each; income $38 month; convenient to market center and S. P. local train, $1000 mortgage can remain.

Two Cheap Lots
$700 North side; lot 32x108; convenient to 40th st. Key Route station.
$900 Lot 40x107; street work complete; near 55th st. Key Route station.

Can You Duplicate It?
$3650 Modern bungalow, a choice elevated location, within a stone's throw of car line; bath, laundry, basement; convenient to 22d st. Key Route depot; south of 29th st.

Fruitvale Ave. Lot
$1600 Very choicest part of Fruitvale ave., 52x120; one of the few unimproved corners obtainable. Terms arranged.

Piedmont Ave. Home
$4600 Two-story house, 8 rooms; 35x125; $3000 mortgage can remain; fine location; owner sick and must sell.

LAYMANCE REAL ESTATE CO.
1214-1216 Broadway.

Country Club
Fine new 5-room bungalow, 24x46, on large lot not far from Country Club. This property is offered for the small sum of $2800 with only $1000 cash.

45th St.
Lot 35x110, with a nice 5-room cottage, modern in every respect, even to a 6 ft. basement. Price $3400; terms $750 cash.

36th and Telegraph
Modern 7-room Colonial house with large lot, and lots of fruit; on sunny side. See this with us and make an offer.

See Our Ranch List

RANDAL TROWBRIDGE & WRIGHT, Inc.
1306 Broadway

Adams Tract
$38 per foot
Must Be Sold

I have 100x125, but will sell if desired 50x125, for $1900, if taken at once. Must have money. This lot is worth $50 per foot and is the only lot in this choice residence location that can be had for less than $50 per foot.

JAS. S. NAISMITH
Central Court, Bacon building.

BARGAIN IN BUILDING LOTS.
Eight lots adjoining on 14th ave.; street work complete; ideal location for homes; only $20 per foot, size to suit; easy terms; will build if desired. These are bargains and will require quick action.
D. F. MINNEY, 42? 11th st.

GRAND OPPORTUNITY.
New cottage of 6 rooms bath, etc.; lot 50x200; in Upper Fruitvale; near cars, schools and churches; price only $2600, on easy terms; $500 will be accepted for first payment; should be taken quick. Inquire at 1222 Fruitvale ave., or box 11,232, Tribune.

6 to 20 acres in fruit, and pasture; one mile from Healdsburg; will build house and barn at cost of improvements; will exchange for Oakland property or $400 cash, balance easy.
THE WOLCOTT-HOUGH CO.
852 Broadway, Oakland, Cal.

FOR sale—Lot 50x147; shingled bungalow, 4-rooms and pantry; fine well, pump, new fence, fruit trees, flowers; on Bissell st., 200 ft. west of Yoncum ave., Fitchburg. Ask for S. B. Spencer. A snap.

GOOD lots, big lots, cheap lots, in Fitchburg; north side of East 14th st.; easy terms; also big corner lot near San Pablo ave., cheap. Owner, room 79, 906 Broadway.

BERKELEY REAL ESTATE.

FOR SALE—Elegant home, just completed; hardwood floors; beam ceilings; paneled walls; two tile mantels, den; window seats; buffet kitchen; four large bedrooms; plenty of closet room; sleeping balcony; fine fixtures; driveway; easy terms.
Beautiful 5-room bungalow; everything modern; choice residence section; easy terms.
Only $300 cash; monthly payments; 5-room bungalow; North Berkeley.
Have you $500 to $1000? We will supply lot and build you a home between Shattuck and Telegraph, convenient to Key Route and new S. P. R. R.
We have a fine corner for a home.
If you intend building a home see us. W. A. Sleep & Bros., cor. Duncan and Woolsey.

MODERN bungalow, 3 rooms and bath; lot 50x135. Owner, 2324 8th st., West Berkeley.

ALAMEDA REAL ESTATE.

2-STORY house, 6 rooms and bath; in good location; price $2750; $1500 down. Box 11,251, Tribune.

ELMHURST REAL ESTATE

Only 9 Lots Left
Good sized and close to railroads, schools and stores.
$125 Each
On Easy Terms.
Located in Elmhurst, where property is held at a much higher figure.
BEN WILSON
San Leandro road, between Michigan and Grand aves., Elmhurst.

LOTS! LOTS! LOTS!
Cheapest and choicest in Elmhurst; $10 down and $5 per month; no interest; new car line, with 5-cent fare, within 1 block will soon be here; some big bargains in improved places on easy-payment plan. See us before buying. Porterfield & Polk, Walter ave. and E. 14th st., Elmhurst.

$700 CASH—Brand new modern, four-room cottage; sanitary plumbing; lot 50x105; sunny side street; 630 feet from electric cars; balance $1,200, flat loan; this must be seen. Elmhurst Lumber Co., Elmhurst.

$2300 5-room modern house, barn; lot 50x120; fruit trees, choice location; $1260 cash, balance flat loan. Elmhurst Lumber Co., Elmhurst Cal.

SAN LEANDRO REAL ESTATE.

Fine Home at a Bargain
Swell new 6-room cottage; lot 50x150; north side of street; street work complete; fruit trees, etc. Apply to Elefsen, corner of San Lorenzo ave. and Harlan st., San Leandro.

PROPERTY WANTED.

WHEN the home-hunter begins to read the ads, yours should be "THERE."

DESIRE six-room modern cottage or house north of 34th and east of Grove. About $250 down, balance monthly. Box 13131, Tribune.

MR. PROPERTY OWNER If you really want to sell your property, list it with me, as I have ready buyers where prices are right. F. A. Will, 476 10th st.

WANTED FOR CASH—Cottage, 5 rooms close in. Must be bargain. Not over $2500. A. H. Blow, ?1 Bacon building.

WILL pay cash for cheap lot in Adams Point. Box 14,312, Tribune.

FRUITVALE REAL ESTATE.

Beautiful Boulevard Park

bordering on the Scenic Boulevard, in Fruitvale, and only a short distance east of Fruitvale ave. Every lot well drained and the streets the best in the county. All work complete.

NEW ELECTRIC CAR LINE RUNNING THROUGH THE TRACT EVERY 20 MINUTES, CONNECTING WITH ALL CARS AT EAST 14TH STREET.

First-class service and regular 5c fare to Oakland, Alameda or Berkeley.

A COMMUNITY OF HOMES, ONE OF THE FEW RESTRICTED ADDITIONS IN TOWN, insuring a good class of houses and a fine neighborhood, FINE HIGH GROUND, MAGNIFICENT VIEW. EVERY IMPROVEMENT IN and PAID FOR. FINE HOMES IN THIS ADDITION.

LOTS 50x150 for $600 and upwards, according to location. 10 PER CENT DOWN and balance on easy terms.

Building restrictions $1500.

How to Get There

Take Melrose, San Leandro or Hayward cars; transfer to Liese avenue (2 blocks past Fruitvale) and ride 2 blocks to the property.

Key Route has a proposed extension to run alongside of Boulevard Park, meaning a one-fare trip to San Francisco.

The Southern Pacific is contemplating the construction of an electric line that will also run contiguous to this tract and increase the value of property at least 50 per cent.

Call and see this property before buying elsewhere. No Mongolians need apply.

S. S. AUSTIN

1101 TWENTY-THIRD AVENUE, EAST OAKLAND.
Phone Merritt 10.
Branch office, Liese ave. and Boulevard. Phone Merritt 3184.

Fruitvale Realty Co.
1338 FRUITVALE AVE.

$1750 —$200 cash; 4-room cottage; nicely furnished; chickens, chicken houses and fencing; garden, close to car line; lot 37½x115.
$3300 —Beautiful 6-room modern cottage; up-to-date throughout; fine location; lot 40x130, terms at 6 per cent.
$3350 New 5-room modern cottage; high basement; improved property; lot 40x130. Terms at 6 per cent.
$2900 for terms, $2700 for cash; beautiful and artistic bungalow, 5 rooms; modern and up-to-date throughout, nice garden; good location, 2 blocks from car line; lot 25½x106.
$3500 4-room modern cottage; high basement; fruit trees, nice garden, chicken houses and fencing; close to car line and school; lot 75x200; fronting on two streets; $1000 down, balance to suit buyer at 6 per cent.
$2900 New 5 room modern cottage; car passes the door; close to S. P. depot; lot 35x125; $400 cash, balance $35 per month, including interest.

LOT ON EASY TERMS.
Houses built to suit buyer; can arrange for terms.

Home Investment Co.
1922 Fruitvale ave., Fruitvale, Cal.

$2800 —Beautiful cottage just completed; strictly modern; 5 large rooms and bath; good basement; lot 40x120; street work and walks the best; ideal location; climate superb; $500 down and balance as rent.
$2500 Swell bungalow, 5 rooms and bath, basement; lot 40x141; street work complete; every modern convenience; restricted location; near locals; very easy terms.
$2300 Modern 5-room cottage; lot 50x175, 4 chicken houses and coops, brooder houses, incubator, etc.; berries and flowers; 2 blocks of car line; terms.
$2000 New modern 5-room bungalow, bath, toilet, gas; lot 37½x160; good elevation; near school and cars, terms.
$1500 Lot 75x125; bungalow, 2 rooms; 100 fruit trees in bearing; variety of berries, currants and vegetables; grand marine and foothill view; terms $500 down and balance to suit purchaser.

WE HAVE SEVERAL SNAP BARGAINS IN LOTS.

Home Investment Co.

$2300
for a 5-room Bungalow, with bath, 2 toilets, gas and electricity; lot 50x135 can have 50x135 more for $800 additional; beautiful south front; only 2 blocks from two car lines, good neighborhood; can make terms.

$3800
Let us show you one of the best 7-room new houses in Fruitvale, beautiful south front lot, with grand view of bay; near two car lines; gas and electricity. Terms.

$400
and up for beautiful lots 40x120, with unexcelled view; 13th ave. extension and Key Route line will pass through the property. Terms 10 per cent down and easy monthly payments; no interest; no taxes.

GOLDEN RULE REALTY CO.
1408 FRUITVALE AVE., FRUITVALE, CAL. CLOSED SUNDAYS.

CLASSIFIED ADS IN THE TRIBUNE PAY BIG RETURNS FOR MONEY INVESTED.

FRUITVALE COTTAGE.
Elegant 6-room bungalow near Fruitvale ave., lot 41x180. Beautifully finished large rooms; south frontage. Must be sold at once. Price $1350. 5828
TAYLOR BROS. & CO.

MELROSE REAL ESTATE.

$150 Cash and the balance at $15 per month; nice 4-room cottage right on car line. Price $1000.
$1600 Cash, balance $20 per month for 6-room modern home; large lot, this must be sold right away as party is going East. Price $2350.
$3750 will buy a beautiful 10-acre home in the Castro Valley; this is a bargain; will take half cash.
$350, fine building lot, $25 down, bal. $10 month.
J. Hay Smith Co., 4632 E. 14th st.

COUNTRY REAL ESTATE.

BEARING APPLE ORCHARD.
3½ miles from Napa, 1 mile from steam and electric roads; private wharf on Napa river for shipping, only one hour's ride from San Francisco on new electric road in operation this fall.
Climate unequaled; ideal spot for country home, with a sure income; this beautiful little place contains 17.80 acres; about half of it is planted to apples in bearing, fine varieties, good producers, balance in bearing Alicante Bouschet and Petit Syrah wine grapes, in big demand by wine makers.
Price only $900 cash, balance in 1, 2, 3 and 4 years; this year's crop goes to purchaser; will pay for itself in a short time. See me about it at once.
PATTEN,
601 First National Bank building, Post, Market and Montgomery sts., S. F.

Beautiful Del Monte
CHOICEST SUMMER AND WINTER RESORT ON PACIFIC COAST. CHOICE LOT CHEAP IN DEL MONTE HEIGHTS, TO MAKE SETTLEMENT OF ESTATE MATTER; LOT IN BLOCK 25. SEE MAP. ADDRESS J. C. ARNOLD, 2432 OREGON ST., BERKELEY

CLASSIFIED ADS IN THE TRIBUNE PAY BIG RETURNS FOR MONEY INVESTED.

FOR SALE—$600; bargain; lot and 4-room furnished cottage at Monte Rio, Russian river. Box 14,222, Tribune.

MEXICAN TROPICS—1000 acres in American colony; will sacrifice. P. O. Box 255, Oakland

WALNUT GROVES.
See us about Walnut groves, 1-5-10 acres, adjoining Santa Rosa; prices and terms right. Macdonald & Morgan, 622 Phelan Bldg., S. F.

BUILDER AND CONTRACTOR.

AA—SPECIALTY made of plans and estimates. Newman Jensen, 519 34th st. Phone Piedmont 3163.

Three Good Buys
$950 Lot 25x105; close to car and school; fine view and 5-room cottage, nearly completed; a bargain. (602)
$1600 Furnished cottage of 3 rooms, on lot 45x117; near cars, has lawn, flowers, etc. Terms $200 cash and $15 month. (56)
$1500 for large sunny lot, 50x100; 3 blocks to cars and local, with 4-room cottage, terms $250 cash and $20 month. (23)

STOP PAYING RENT OWN YOUR HOME.
We have a few good lots left from $275 up; easy terms.
WESTERN INVESTMENT CO., 3412 E. 14th st., Fruitvale, Cal., closed Sunday unless by appointment.

Fruitvale Snaps
$2250 4-room house, all modern and perfect condition; one block off the ave.; lot 50x150, all in fruit and berries; choice location.
$2500 — — $250 DOWN
Choice new 5-room cottage, just finished; E. Oakland Heights, terraced lot, cement walks, etc.; one block to car. Be sure and see this before buying.
$2000 Reduced From $2600
A big snap in a new 5-room cottage and direct car line, 20 minutes to 12th and Broadway, high ground, fine view; lot 37½x165
CENTRAL REALTY CO.
2712 Fruitvale Ave.

SPECIAL BARGAIN 2-room house, lot 30x160, on car line, $875; $250 cash, $12.50 month.
Three-room house and good lot, 50x100; grand view; $1250; $375 cash, $12.50 per month.
Beautiful lot on Fruitvale ave., $1000, covered with fruit trees; terms given. Lots covered with fruit trees, $700, on easy terms. Big lot 50x300, $950 cash. Lot 50x250 frontage on 2 streets, with fruit trees and small 3-room house, $1800, terms. Good business lot, $1125. For genuine bargains see the Try-Us Realty Co. Please remember the number, 2728 Fruitvale ave.

COTTAGE FOR SALE IN FRUITVALE
New bungalow of 4 rooms and bath; lot 33 1-3x125, with all street work done, sewer, electric lights and city water in, 5 minutes from car lines; investigate this, price $2030; $100 cash, balance $20 month, including interest. Address box 5512, Tribune

LOTS FOR SALE.

WHEN some one, who wants to buy a lot, looks your ad. should be "THERE."

Lots of Lots
$600—37.6x107; ready to build on; good location.
$650—30x100; 10th ave. and E. 21st st.; worth $1000. Snap.
$875—13th ave. and 26th st.; ready to put your home. Very low price.
$750—32x120; Fourth Ave. Terrace, half cash, balance easy.
$1700 Adams Point, 40x125; sightly, sunny; close to Grand ave. Sacrifice as need the money.
$2000—Perry st., near Grand ave.; 40x186. An elegant home site.
$2300 A beautiful location for residence; 50x200. On the heights.

HUGH M. CAMERON
1058 Broadway, Oakland

AT only $25 per foot; Oakland's choicest residence property; elevated, beautiful terrace and grand view; overlooking the lake and the boulevard; other property in close proximity held at $45 per foot. Only two lots left at our price. F. F. Porter, 466 8th st., Oakland.

BUY A 40x150-FOOT LOT FOR $400; $40 CASH, BALANCE $10 MONTHLY. FREE OF INTEREST OR TAXES; CITY WATER; GRADED STREETS; LINE OF NEW KEY ROUTE; NEAR SCHOOL AND CAR; WILL DOUBLE IN VALUE; CAN BUILD YOUR OWN HOME BEFORE YOU PAY FOR LOT; BEST INVESTMENT ON THE MARKET TODAY. INVESTIGATE. ADDRESS BOX 5533, TRIBUNE.

BY OWNER—Fine location, Key Route, two car lines. Cheap, very easy terms. Inquire 328 Telegraph ave.

CHEAPEST LOT IN OAKLAND.
Lot 40 by about 115, north side East 25th st., about one block west of 23d ave.; all street work complete; gas, electricity and water all in, all taxes paid, for $750, $100 down, balance no less than $10 and interest each month; interest 7 per cent net. This price and terms good for ten days only. See owner, Wm. M. Botters, 468 Eleventh st.

CORNER lot, 38th st., between Telegraph and Broadway, $32 per foot. Owner, 377 38th st.

FOR SALE—Lot 30x165; near Idora Park, Key Route and all car lines; $1250; $200 down and balance easy terms. Address owner, 2511 Chester st., Alameda.

FOR SALE—Cash or part cash and terms; lot in Fourth Ave. Terrace; will sell at cost. Address box 5592, Tribune.

FRUITVALE One or two fine lots 25x100; price $325, terms $25 down and $5 per month. Inquire 640 12th st.

NICE lot, fine view; can't be beat; only $500, $100 cash, bal. to suit; near Fairlawn Hotel and on car line. Owner, 3104 Belmont, Fruitvale.

THREE lots at Melrose for sale cheap, or will exchange for cottage or house of 5, 6 or 7 rooms. Address the owner, T. Robinson, 3711 20th st., S. F.

WHY buy lots miles away when you can get better values within the city limits of Oakland, on a 100-foot macadamized street and on electric car lines, convenient to schools, trains and churches?
1 lot, 40x95x105, $900.
1 lot, 40x140, running to a 20-foot alley, $650.
1 lot, 45x150, siding on 20-foot alley, $900.
1 lot, 35x110, siding on 20-foot alley, $700.
1 lot, 35x118 $750.
1 lot, 35x130, $800.
Very favorable terms can be arranged.
F. A. Will, 476 10th st. (811)

$1200 WILL buy this lot, situated within one block of the 40th st. and San Pablo ave. Key Route station; the price has been reduced for a quick sale and is $400 below the market price. F. A. Will, 476 10th st.

FORTY large building lots; located near Melrose. Box 15,129, Tribune; no agents.

HAYWARD REAL ESTATE.

JAS. S. FRENCH
The Real Estate Broker.
532 Castro Street
Hayward, Cal.

BUY DIRT, NOW IS THE TIME. TAKE a friendly tip—DON'T DELAY. BUY IN HAYWARD. SHE IS GROWING and nothing can stop HER.
We can furnish anything you wish and at your price.
Just a few of our GOOD THINGS and some BIG THINGS.
$350. You have seen our BEAUTIFUL RESIDENCE ADDITION on the SCENIC BOULEVARD. Full bearing fruit trees on lots, all over 50 feet frontage; garden soil; only 10 minutes to the business center of town. Pretty homes all around; $350; terms.
$8500—AN ELEGANT COUNTRY HOME of 7 rooms and bath; basement, good enough to live in; acetylene gas plant for lighting and cooking; beautiful grounds; lovely flowers, 4 acres garden soil young orchard. Looking for a SWELL HOME, here it is. An elegant home on the adjoining grounds. In town limits and only $8500; $4500 CASH, balance on mortgage.
$7500 A BEAUTIFUL INCOME PRODUCING COUNTRY HOME; 10 minutes walk to business center of town; 6 rooms and bath; large 7-room bungalow in yard, beautiful flowers, no finer location in State; 8½ acres full-bearing orchard; fine soil; good barn, fruit trays, horse and buggy; income $1200. Chickens would largely increase income; price $7500; $5000 cash, balance on mortgage.
$5500 A SACRIFICE; 13 ACRES; FINE SOIL, 6 ACRES ALFALFA, … CROP; balance alfalfa land; good 8-room furnished house, big barn and chicken houses; 3 miles from center of town.
$600 PER ACRE AT TOWN LIMITS. 8 acres fine, all in orchard and vineyard. Will sell as whole or in 2-acre tracts at $600 per acre. See it. You'll buy it.
$400 PER ACRE. ORCHARD IN FULL BEARING in our beautiful CASTRO VALLEY. Fine soil; 10-acre tracts $400 per acre; 2 miles from town; 5 minutes' walk to school. FINE CROP OF FRUIT.
$9500 21 ACRES ¼ mile from town limits; 11 acres full bearing orchard, principally COTS and … TREES ARE LOADED. Balance hay and grain; good 6-room house, beautiful flowers, barn, outbuildings, farming implements, horse, fine Jersey cow, 500 laying hens, over 600 chicks, fruit trays and boxes, … is fine; will grow anything, $6000 CASH, balance mortgage.
$5500 14 ACRES, 1 MILE FROM TOWN LIMITS, … MINUTES' WALK TO SCHOOL; 11 acres fine soil in bearing orchard; 3 acres vineyard and pasture, good 6 room house; beautiful flowers; barn. Price $5500.
$2500 $1000 cash, balance in … years; pretty 5 room hard-finished cottage, barn; corner lot, 50x180 to street in rear; fine basement, … trees and flowers; fine location, 10 minutes' walk from postoffice. A pretty home and big crop of fruit.
$22,000 $15,000 CASH, BALANCE MORTGAGE, 102 ACRES at CONCORD; 10 MINUTES' WALK TO HIGH SCHOOL. Income last year about $5000. Big house and outbuildings. LARGE LIVE STREAM and ARTESIAN WATER in abundance. Farming implements, wagons, separator, 10 cows, 15 hogs … SEEDED last spring, … ALFALFA … LARGE CROPS. BUY NOW … THREE … SURETY of rapid increase in value. …
$1500 10 ACRES, 2½ miles from town. A gift at this price.
$2000 A PRETTY HOME of 4 large rooms, barn and chicken house. BEAUTIFUL LOCATION; 3 acres fine soil in red oat hay, also good lot of alfalfa and fruit trees, horse and buggy, 2 miles from town. Owner employed in Elmhurst. Sacrifices at this price, $1200 CASH, BALANCE MORTGAGE.
$4250 5½ ACRES FULL BEARING ORCHARD. Large crop sweet …, good house, 6 rooms, barn, chicken houses, half mile from town and electric cars.
NET INCOME $500 PER MONTH … CAN BE INCREASED
$4000 EXPRESS BUSINESS between SAN FRANCISCO, OAKLAND, SAN LEANDRO and HAYWARD. Owner crippled by rheumatism, must sell. Books will show what receipts are. Established business; 6 good wagons, 2 horses, 5 sets double harness, one single harness. Full equipment for large business. Will rent large barn and storage room for $20 per month. Business is increasing daily. If you want a snap take this, it won't go begging.
$7000 [illegible] … FINEST CHICKEN RANCH … MEDA COUNTY … [illegible] … $500 PER MONTH. PRICE $… CASH … MORTGAGE … longer.
… ACRES … EUCALYPTUS GROVE, balance hay, good house and outbuildings, fine soil, will grow anything. ONE MILE FROM TOWN. Only $1000
FINE BUSINESS LOT … feet; right at the new Western Pacific depot. Only $2500
THE HOME YOU ARE LOOKING FOR. BEAUTIFUL MODERN 11-ROOM HOUSE, fine basement of 6 rooms, gas for cooking and light, electric light, fine well and tank house, conservatory, beautiful grounds; corner lot, 100x200 feet. Only $6500
$3700—10 ACRES; FINE SOIL; CHERRY and ALMOND ORCHARD and BERRIES. Good 6-room house and outbuildings. Live stream on three sides of ranch. A SNAP. 1½ miles from town limits.
For any further information call on or address

JAS. S. FRENCH
REAL ESTATE AND INSURANCE, P. O. BOX 266.
532 Castro Street
Hayward, Cal
PHONE HAYWARD 7

BONNIE BRAE
HAYWARD'S BEAUTIFUL RESIDENCE PARK; EVERY LOT A BEARING FAMILY ORCHARD; STREET WORK AND SIDEWALKS DONE; CITY WATER, ELECTRIC LIGHT AND TELEPHONE NOW INSTALLED. LARGE LOTS, 50x137, FOR $400; YOUR TERMS ARE MINE; REASONABLE BUILDING RESTRICTIONS; 20 MINUTES' WALK FROM ELECTRIC CARS. SMALL RANCHES, ACREAGE AND TOWN PROPERTIES FOR SALE, RENT AND EXCHANGE. C. L. LITTLE, OWNER, 527 CASTRO ST., HAYWARD

HOUSES FOR SALE.

$3650. AN ARCHITECT $3650, is the owner and builder of this modern and new 6 room bungalow, with a 7-foot basement, lot 150 feet long by 30 feet wide; situated in an ideal residence district, commanding an unobstructed view of hills, dales and bay. Convenient to electric cars and schools. No pains or expense was spared to make this a model home. The best of plumbing, hardware, gas and electric fixtures and lumber used throughout. The living room is 12x18, with solid beamed ceiling and paneled walls of selected pine; built-in china closets, bookcases and settees, and this place may be procured upon the payment of $1150, balance $2500 on a flat mortgage. Let us show you this place. F. A. Will, 476 10th st.

A GREAT BARGAIN
Let me show you this beautiful 5-room bungalow, built 3 years ago for a home; no expense has been spared in its construction; size of lot 31x125; located on 36th st., near Key Route and Grove st. car line, schools, churches and stores. This is, I believe, one of the greatest bargains placed on the market in that location. Do not let this pass without notice.
F. A. WILL, 476 10th st.

ALLENDALE IS GROWING FAST.
Don't wait and say I could have bought a home in Allendale after prices and terms soar beyond your reach, but cut out the rent receipts and buy now while you have the opportunity. I have a cozy little home which I can deliver for $100 cash, balance of $1500 to suit. Address Box 11236 Tribune.

A GREAT bargain, $1300; new, modern 2-story 6-room house, on sunny side of street; large lot; one block from Key Route. 1885 West st., near 18th; owner going east. Call and see owner and save agent's commission; terms if desired.

AA—LIFETIME chance; 5-room new, modern, complete cottage at 2135, Cash $135, balance monthly. Sidewalk and street finished. $100 furniture for $100. Near Ashby Station and Grove cars. 1701 Russell street. South Berkeley.

HOUSES FOR SALE.
(Continued).

A NICELY furnished house of 9 rooms, modern; all conveniences; lot 30x125; beautifully laid out; sold on account of leaving city; no agents need answer. For particulars address Box 6833, Tribune.

A BARGAIN—Owner has to sell a 5-room home, furnished or unfurnished, at 1219 7th ave., between 14th and 15th sts.; handy to S. P. station. Owner on premises.

A SNAP Rooming house, 15 rooms, long lease; reasonable rent; location unexcelled; must be sold immediately. See owner, Bella Vita, 413½ 12th st.

BIG bargain, $5000, part cash, buys modern 8-room house in choice residence district, terrace lot, 35x140; between Piedmont and Broadway, Key Route. 35 minutes from S. F. Call. 137 Gilbert st.

BEAUTIFUL two-story shingled house, six rooms and bath; almost new. Price $4500. Terms convenient local and city service. Call 1211 East 20th st.

COTTAGE, 4 rooms, at 806 Campbell st., to be removed, very reasonable offer. Address box 11,28? Tribune.

EXCELLENT opportunity; will sell my 6 room bungalow, just finished, at cost; open today from 1 to 5. Taylor ave., between 9th and Caroline, Alameda.

FORCED to sell; beautiful new 8-room bungalow, paneled and beam ceiling, 2 fireplaces, sun deck; modern in every detail; lot 45x120; fine location; 2 blocks to Key Route and car line; will accept $700; $800 cash, balance $40 per month, or will consider good lot in exchange as first payment. no agents. Box 54, South Berkeley.

FOR RENT by Jas. Hall, real estate, 5893 San Pablo ave., Golden Gate station—1-7 cottages, houses and flats, close to station; one 5-room modern cottage, $20, water free; 7-room house, $22.50; 6-room house, $20; 6-room flat, $18; 3 rooms, furnished, $15; one 5-room modern cottage, $27.50, furnished.

FOR SALE—A bargain; 6 rooms, bath, closets, basement, lot 50x125; stable, gravel driveway, cement walks, flowers, palms, etc.; for quick sale $1250 cash; $2000 mortgage, $35 per month. Inquire 421 Howe st., 1½ blocks Piedmont Key Route station.

FOR SALE House of six rooms and bath, all recently decorated and in first-class condition; good location in East Oakland, large yard, bargain if sold this week. Phone Oakland 3208.

FINE corner lot, 60x100, with small cottage, SW. cor. 19th ave. and E. 21st st.; Fruitvale car; must raise money; will sacrifice for $1100, walking distance to locals. See this property today.

FOR SALE (A Bargain) New cottage, 4 rooms; beautiful shaped lot 66x51; located 3 blocks from 14th st., central part Fruitvale, easy terms; $1950. Box 3427, Tribune.

FOR SALE Nice house of four rooms with lot 40x120 …, with fruit trees and …; small … payment, balance like rent. Owner, 520 3d st., or … 6th st.

FOR SALE $2?00, cottage, 4 rooms, bath, drive, modern; easy terms, near Telegraph ave. Key Route; one block from car. Address box 13,034 Tribune.

FOR SALE Two 5-room cottages, modern, $1650 and $1900 cash; one block to Key Route, 161 ft. E. of Telegraph ave. [illegible]

FOR SALE Camp Meeker, 5-room cottage, furnished; lot 50x100, near station. Price $350. 1947 Woolsey st., Berkeley.

FOR SALE 6-room house, lot 60x130, chicken houses and coops, garden cultivated. 1817 Carlton st., Berkeley.

FOR SALE Two modern 5-room houses; … part of Fruitvale, terms. Owner, 1205 Peralta ave., Fruitvale.

FOR SALE New six-room bungalow; will trade for Portland property. Owner [illegible]

LINDA VISTA home for sale. Most desirable location 446 Oakland ave. Seven room … modern bungalow, … and paneled in hard wood … rooms or phone Oakland [illegible]

[illegible] high basement cottage, … perfect condition; … choice flowers, … garden, family orchard, … houses; 6-lot corner … Laurel aves.; … liberal terms. … Merritt 1161.

[illegible] … to New Zealand; … lot, 36 feet wide … rear and … walk from E. … Sunday, … Walk south on … less than one …

[illegible] … week new 3-room … lot 30x100, also 2- … street work, sidewalk, … all included, … Grayson st., near … West Berkeley.

MODERN … 4-room cottage; price $… down to right party. … Pomona ave., Fruitvale.

NEW … bath, gas, electric lights, laundry; basement floored, cement walks, barn, well; large lot on car line near Fairlawn Hotel, fine neighborhood; $2750; all for $300 cash, bal. like rent. Owner, 3104 Belmont Fruitvale.

NEW 8-room Swiss bungalow with driveway, magnificent unobstructed S. E. hill view, 2 big mantels, big billiard room, porch across whole front; big lot; $500 cash, terms. Box 13,035, Tribune.

NEW 4-room bungalow, 2 large lots, with fruit trees, on car line 5 cfare, $1800; reasonable terms. Inquire of owner, D. M. Reagerty, 41st ave. and E. 14th st., Fruitvale.

NEW, artistic 5-room bungalow, one block from Piedmont Key Route; $150 cash, balance monthly installments. Box 12036, Tribune.

NEW 7-room Swiss bungalow with driveway in finest part of Linda Vista; $4650, $600 cash, bal. terms. Box 13037, Tribune.

NEW modern cottage, lot 33x100; East Oakland; on car line. Box 14,211, Tribune.

NEW modern two-story seven-room house, 1314 26th ave., Fruitvale.

OUT of work and out of funds; must sell my home; lot 102x227; 5-room house, cost $4800; willing to sell for $3500 cash. Upper Fruitvale. Box 11697, Tribune.

TWO LOTS FREE.
$3500—Lot 50x100, on fine cross street in North Oakland, with 6-room house in fine condition; beautiful yard; place worth $4500, and must be seen to be appreciated; terms cash.
$2500—Lot 40x125, in growing suburb, close to Oakland car line; new modern 5-room cottage; gas, electricity and all modern conveniences; house worth price asked. Will give terms.
M. T. MINNEY COMPANY,
1259 Broadway.

TERMS—Five rooms and bath; built for a home; 4 blocks from 23d ave. station; lot 35x140, under cultivation; price $3350. Address box 1247, Tribune; no agents.

TWO-story house with large grounds. Apply 2136 Santa Clara ave., Alameda.

WOULD like to sell before going away; will sell at cost; new bungalow; offer by owner, $1375 cash. 913 E. 14th st. W. L. Heino.

$3650—Owner will sell on very easy terms new, up-to-date bungalow; most artistic design; homelike and built for comfort and convenience; fine living room and fire place, 2 large bedrooms, dining room, kitchen, bathroom with porcelain lined tub, toilet, laundry, pantry; street work finished; cement sidewalks, sewer, gas, electricity; close to cars. Room 236, 1102 Broadway.

$3450. EASY Terms You can't duplicate this bungalow for $3000; 5 large rooms and reception hall; very complete in every way; still paneling, linen closets, Dessy heater, etc.; ½ blk. off 2 car lines, 7 minutes to 12th and Broadway, 5 minutes' walk to train station. See owner, 2712 Fruitvale ave.

$3300—Terms; must sell this well built 4-room cottage both, hot and cold water; sidewalks, etc. In good location, near S. P. station and car line in Melrose. Address Box 13,469, Tribune.

$300 DOWN buys a neat 4-room bungalow in Santa Fe tract, 1 block from Grove st.; interest 6 per cent; price $3000. Box 11,307, Tribune.

$2500—QUEEN ANN, six rooms; fine view, take 10th ave. car to 13th ave., 1 blk. south 659 Cameron st. No agents.

FLATS FOR SALE.

THE furniture of 7-room flat. Four roomers more than pays the rent. Will sacrifice, going East. Box 5586, Tribune.

$5500—FLATS, new and modern of five, six rooms. Renting for $62 per month, with a three-room modern bungalow in the rear. Lot 30x100. Very convenient to local trains and electric cars; in a No. 1 renting district. F. A. Will, 476 10th st. 810

$4500—Pair of modern flats, nearly new, within 12 minutes' walk of business center; paying 12 per cent; principals only. Address Owner, box 13430, Tribune.

ROOMING HOUSES FOR SALE.

A 11-ROOM, furnished complete in Oakland, price $250, rent $45. H. Schellhaas, the furniture dealer, 11th st. at Franklin.

FOR SALE—Price $850; $450 cash; boarding and rooming house, 17 rooms, 25 boarders, average $25 per month, profit per month $150 rent $75; location central. Address postoffice box 186, Oakland.

FOR bargains in hotels, rooming houses, apartment houses and exchanges of all kinds, see

Thos. C. Spilker & Co.
1241 Broadway. Phone Oakland 7794.

FOR SALE—On easy terms, an elegant apartment house of 53 rooms, completely furnished. This place pays big, is located on a good corner. price $6000; terms if desired. Box 13471, Tribune.

FOR SALE—Rooming house of seven rooms; very cheap if taken today. 953 Franklin st.

HERE'S a crackajack business chance. Just think, on investment of $3500 you can make clear $350 a month without any hard work. We can prove and show you this place is just as represented. You wonder why the owners want to sell if the house is so attractive and we can positively satisfy you as to that. Sixty rooms, all rented to good, steady roomers except a few rooms for good transient business; everything in favor of this place—long lease, modern, sunny corner, near Broadway, uptown. See us right away if interested; will be sold in a few days surely.

Don't think all advertised "bargains" are alike. This is positively a snap. If you will consent to look at it I will not ask you to even CONSIDER it if I cannot show you it is a sacrifice. Somebody is going to get this.
GEO. W. AUSTIN, 1018 Broadway.

Jos. Skirm & Co.
921 Broadway
Phones—Oakland 3765; Home A-1024.

PROBATE SALE—15 rooms; best little transient house in Oakland; originally held at $1650; it's offered for $500 and want offer.

24 rooms; best corner in Oakland; we offered $4000 7 months ago. We can sell you this house for $1250 and only $250 cash.

Another, clears $1000 monthly if run right; owner troubled with heart failure; want offer.

14 rooms; fair furniture; rent $36.50; price $525.

37 rooms; apartments; rent $150; price $2500.

56 rooms; best corner in Oakland; $3500.

9 rooms; swell little place; rent $45; price $350; part cash.

JOS. SKIRM & CO., 921 Broadway, Oakland.

NICE sunny six-room flat for sale cheap; centrally located; must sell quick. 642 12th st.

SNAP—10 rooms, fine furniture and carpets; steady roomers; good profit; everything goes; make offer. 527 21st.

TRANSIENT house of 9 rooms; good location; bargain if sold this week. Phone Merritt 3068.

18 rms.; trans.; handsomely furn.... $1500
15 rms.; trans.; good location $1000
23 rms.; trans.; new furniture $1600
14 rms.; housekeeping; corner $750
9 rms.; trans.; fine loca.; rent $30.. $600
18 rms.; hskpg.; good location $500

These are only a few from our large list. We have several good rooming and apartment houses to exchange for houses and lots. These places will clear from $50 to $250 above the rent. Why not trade your house and lot for a business that will give you a home and a good salary, too? Special attention given to exchanges.

Thos. C. Spilker & Co.
1241 Broadway. Phone Oakland 7794.

28 ROOMS, rent $100, lease, nicely fitted up, clearing money. $1250 takes it. Will make terms. Deal direct, save agent's commission. Box 11,694, Tribune.

10-ROOM rooming house, price $800; cheap rent; all housekeeping; a snap. Titus Realty Co., 1156 Broadway.

PROPERTY TO EXCHANGE.

AT Muir station, 2 miles from Martinez; all kinds of fruit, Tokay grapes, etc.; best bottom land in the State for corn, potatoes, alfalfa, vegetables, etc.; 5, 10 or 20 acres; all clear; exchange for bay city cottage. See Abbott, 957 Broadway, room 25. Phone Oakland 3267.

FOR EXCHANGE.
Lot 50x125 in North Oakland, with pair of flats, 4 rooms each. Building 3 years old; large barn to accomodate 10 horses. This is one block from Broadway car line. House modern. Will exchange for cottage. What have you?
M. T. MINNEY COMPANY,
1259 Broadway.

EXCELLENT millinery and fancy waists and neckwear store in near-by town of 12,000, for an excellent apartment house in Oakland or San Francisco, value about $3000. Box 11265, Tribune.

EXCHANGE Portland suburban lot value $150, for new or second-hand furniture. Newman, 128 11th st.

PROPERTY for exchange in Alameda county; we have some clever bargains; can always suit. L. E. Grimm, room 11, Bacon block. Phone Oakland 2488.

SANTA CLARA orchard ranch to exchange for Oakland or bay real estate. Apply Box 11295, Tribune.

TO EXCHANGE—All kinds of Oakland, Berkeley and Alameda property, improved and unimproved. We have vacant property to exchange for houses and flats, houses to exchange for flats and flats to exchange for business property. D. F. Minney, 422 11th st.

TO EXCHANGE—Corner, semi-business lot, very close in; price $12,500; ripe for first-class improvements and right in center of activities. Exchange for good income property in Oakland or Berkeley. D. F. Minney, 422 11th st.

TO exchange the choicest lot in Fourth Ave. Terrace, clear, will trade on a new up-to-date bungalow, close in. Central Realty Co., 2712 Fruitvale ave.

TWO flats of 5 and 6 rooms; lot 50x100; on Brush st; mortgage $5000; will trade equity. What have you? Austin, 1018 Broadway.

160 ACRES land in the Klamath country to exchange for improved property in the bay district or for listed stocks or bonds; value $10,000; within limits of thriving town; only 5 minutes' walk to railroad depot; valuable for subdivision. Address Owner, box 14,216, Tribune, giving full particulars.

TO EXCHANGE—A note for $18,500, secured by first mortgage on highly improved real estate to the value of $35,000. Will exchange mortgage for good income property in Oakland of about equal value. D. F. Minney, 422 11th st.

WHAT will you offer for my equity in new four-room cottage, entirely modern; sunny side street; close to street cars; lot 50x105; my equity, $900; what have you got? P. O. box A, Elmhurst.

WANTED—Cottage in Fruitvale or Alameda in exchange for equity, Oakland flats. Box 5514, Tribune.

PATENTS.

CARLOS P. GRIFFIN, patents; late examiner U. S. Patent Office, 1201-1202 Metropolis Bank Bldg., S. F.

HARRY C. SCHROEDER, U. S. and foreign patents. 415-16 First National Bank, Oakland. Phone Oakland 3575.

MODEL tool and die making; light manufacturing. H. W. Norton Tool and Die Works, 558 Market st., Oakland.

PRINTING AND BINDING.

BEST service, best workmen, best prices at TRIBUNE Job Printing Department, 8th and Franklin sts.

FOR SALE—MISCELLANEOUS.

WHEN some one who wants to buy something you want to sell "looks over the ads," yours should be "THERE."

A FINE new refrigerator for sale, 7x9, just completed, ready to deliver, very reasonable, or will build one any size required on very short notice. Call or address the New Improved Refrigerator Factory, 1839 Myrtle st., near 28th st., Oakland, Cal. S. Di Vicchio, manager. Phone A4010.

AH LOOK and live; pay you to visit Oakland and see the display of furniture and household goods on sale. Must be sold. H. Schellhaas. Entrance 11th st. at Franklin.

A—ELEGANT enamel 5½-foot bath, 20x30 porcelain sink and lavatory, one week only, $15.50. 330 McAllister and 1964 Post st., San Francisco.

A 11-ROOM furnished house complete in Oakland, price $250; rent $45.00. H. Schellhaas, the furniture dealer, 11th st. at Franklin.

ALMOST given away—Storage pianos dirt cheap. Whitehead's Storage, 405 San Pablo ave.

A 324-egg Petaluma Incubator, good condition, $20. 1917 Woolsey st., Berkeley.

A FINE Toggenburg billy goat; must sell at once. 1026 E. 21st st., near 21st ave.

BROODING THE CHICKS—Successfully means not only to keep them alive but thriving. They can't thrive in a hot box. Get the latest brooding device; the most superior notwithstanding its low price—Cyphers Adaptable Brooding Hover. Can be used in any building or even in a piano box, but cheaper than a brooder. It is fire-proof and insurable. Call and see it, or write for catalogue. CYPHERS INCUBATOR COMPANY, 1569 Broadway, Oakland, Cal.

BARGAIN—Carload of single-phase 220-volt motors, 1 to 10-hp.; still in original crates; never been used; fully warranted. Waste Product Co., cor. 4th & Clay.

BUFF Orpingtons; selling out my prize winning stock, best winter layers, stock limited. Mrs. B. Hagedorn, 3818 Rhoda ave., Fruitvale.

BABY CHICKS—Leghorns, 10c; barred rocks, 15c, white rocks, 15c; Pekin ducks, 20c. Stansfield, 3301 E. 14th, Fruitvale.

BABY chicks 10c; baby ducks, on Saturday, 20c. Stansfield, 3301 East 14th Fruitvale.

CONKEY'S Roup Cure in the drinking water saves those sneezing, swollen headed fowls. A 50c package makes 25 gallons. Jas. Stansfield, 2301 E. 14th st., Fruitvale.

CANARIES, beautiful Andreasberg rollers, male, female. 1155½ Washington st., corner 13th; upstairs.

Do You Need It?

If you ever intend buying furniture now is the time; I have big credit against a furniture manufacturing agency; if you have anything to trade like a lot or hay in quantity, merchandise, new wagons, etc., let's get together; this furniture is new and you can have your choice. If you have cash it will do wonders on furnishing an apartment house. I can supply you with anywhere from $100 to $1000 worth. Address box 1000, Tribune.

EVERY lady sending $1 will receive by return mail full directions how to massage her face, a jar of Mme. De Leo's Almond Cleansing Massage Cream and a box of her magic beautifier for the complexion; also a booklet on "Beauty and How to Attain It." Address Mme. De Leo, 325-335 Syndicate Arcade, Minneapolis, Minn.

EGGS for hatching from fine White Wyandotte stock, 10 cents a piece. Buergermeister, 3411 Hopkins st., Dimond.

FOR SALE—A fully equipped nickelodeon; finest location; owner is forced to sell on account of other business; part cash, balance on time; this is a snap; 5-year lease, cheap rent. Box 11,911, Tribune.

FRESH milking goats; pen 5 Blue Andalusian hens, $6; Petaluma incubators, 54 eggs $7, also 130 eggs $14. 3325 Redwood road, above School st., Fruitvale.

FOR SALE—Small lot almost new furniture; excellent opportunity for couple going to housekeeping; family leaving California. 97 Hamilton place.

FOR SALE—A fine collection of Hoopa Indian baskets and curios by private party leaving Oakland. Call forenoon, 779 E. 14th st., E. Oakland.

FOR SALE—Thoroughbred wire hair Irish terrier pups. W. P. Cougley, 45 Maybelle ave., Westall, near High st., Fruitvale.

FRESH thoroughbred Jersey cow, with her second calf, for sale. Apply at 1108 E. 15th st., Oakland. L. Blodgett.

FOR SALE—Young family cow will be in fresh in few days. Address A. Hallen, Monterey ave., Peralta Park.

FOR SALE—Fresh Durham cow. W. P. Cougley, 45 Maybelle ave., Westall, near High st., Fruitvale.

FOR SALE—Cheap; Singer patching machine. Apply 903 7th st., first floor.

FOR SALE—One pedigreed white Maltese poodle pup. 820 Octavia st., S. F.

FOR SALE—Second-hand lumber fire wood. Fortin, 22d and Telegraph.

FINE folding baby carriage; nearly new; will sell cheap. 4284 Howe st.

FOR SALE—2 fresh cows. 1240 Boulevard ave., East Oakland.

FOR SALE—Cheap; No. 7 stove; good as new. 670 36th st.

HANDSOME, up-to-date soda fountain, National cash register, electric coffee mill, refrigerator at a great bargain. 369 13th st., near Webster.

HOUDANS—1 high class breeding pens, 1 dozen extra fine Hogan leghorns $12; trio black Wyandottes $5. Stansfield, 3301 E. 14th., Fruitvale.

HUMAN artificial eyes, $2.50. Write for booklet. Barclay Optical Co., 8 Barclay, Denver, Colo.

JAS. STANSFIELD, 3301 E. 14th st., Fruitvale, will give to any poultryman calling this week a 25c book on poultry. Full of sound chicken sense. By mail 4c.

JERSEY cow, six gallons, also turkey eggs. 1658 14th ave., East Oakland.

LADIES, attention! I have a large variety of estab. fruit and ornamental trees, shrubs, palms, climbing vines, bush and standard roses, berries and eucalyptus trees; prices reasonable. Jos. Furtado, nursery head of Lake Shore ave., Piedmont, Cal. Phone Piedmont 921.

LARGE tent for sale, cheap. Call at 1709 Myrtle st.

NICE two room ark for sale; a rent saver; nice location; just the thing for summer. Inquire 2615 Harrison ave., Alameda.

NEW Blickensdorfer typewriter for sale. Address E. V. T., 2121 Addison st., Berkeley.

ONE male, one female daschund dog, won many prizes, 2 years old, for sale at 510 5th st., Oakland.

ONE Singer machine, cost $70, for sale for $25, at 510 5th st., Oakland.

OAKLAND POUND, 26th and Peralta sts. —Hunting and house dogs for sale.

ONE pool table $120, worth $265. Hy Sutliff, 973 Broadway, Oakland.

PEDIGREED English bull terrier pups; females $5, males $10 171 Athol ave., East Oakland. Phone Merritt 3119.

REMINGTON typewriter, No. 6, good as new, $45; call and examine it. 214 11th st.

SALOON for sale, good location, Broadway, Oakland; fine business. Box 11294, Tribune.

SUITCASES for sale at auction to sell for room rent. 316 13th st.

THOROUGHBRED White Plymouth Rock or White Leghorn eggs for hatching. 10 cents apiece; bred for laying. 3019 Persimmon st., Fruitvale, or box 91, Tribune.

TYPEWRITER, new, Smith Premier, for sale cheap; snap. Address E. V. T., 2121 Addison st., Berkeley.

TAILOR outfit for sale cheap; everything in the best of condition. Box 14,218, Tribune.

WILL sell for $60 a Victor phonograph in first-class condition; cost $150. Address Read, 5335 Grove st., Oakland.

WINDMILL FOR SALE CHEAP
Fifty-foot tower, 8000-gal. tank. At 1419 39th ave., Fruitvale.

WHITE leghorn baby chicks April 26. H. A. Hall, 1428 45th ave., Melrose.

YOUNG Durham cow, 6 gallons fine milk; also heifer Jersey calf, 8 weeks. 1610 Alcatraz ave., Berkeley.

1908 MODEL S Ford runabout. Used four months, in excellent condition. Fully equipped with lights, horn, tools, etc. Price $425. Plummer Lumber Co., 2061 Broadway, Alameda.

FOR SALE—MISCELLANEOUS. (Continued)

300 CHICKENS, 4 weeks old, for sale. C. R. Moran, 1218 20th st.

WHEN the buyer "looks," the seller's ad. should be "THERE."

WANTED—MISCELLANEOUS.

WHEN some one looks over the wants in search of your ad, it should be "THERE."

A—TOP price for gentlemen's discarded clothing. Rotke, 819 Bwy. Oak.; ph. 8895

A—HIGHEST price for good castoff men's clothes & shoes. 334 Wash.; Tel. O. 6798.

BICYCLE, coasterbrake; must be A 1 and cheap. Call 719 20th st., Sunday.

DON'T sell your household goods until you see J. Coleman, 412 11th st., where you will realize more for it. Phone Oakland 3268.

FURNITURE wanted—The Eastern Auction Hall is the market for second-hand furniture and general merchandise; highest cash prices paid, or will sell on commission. 1552 Broadway; phone Oakland 5244, Home A-1154. W. F. Howlett & Co., proprietors.

FURNITURE wanted—We will give you more for your furniture and household goods than you can get elsewhere. J. A. Munro & Co., 1007 Clay st., Oakland; telephone Oakland 4671. 2320 Fillmore st., San Francisco; telephone West 2623.

GENT'S wheel, with coaster brake; must be cheap; give description. Box 14,210, Tribune.

HIGHEST price paid for ladies' cast-off clothing. Mrs. Day, 530 8th st. Oakland 4373.

IF you must have the most money for your furniture, merchandise, etc., call up Oakland Auction Co., Meysel & Meysel, auctioneers; they will pay you the cash or sell on commission. 559-563 13th st., near Franklin. Phones Oakland 4479, Home A-4479.

LADIES' good cast-off clothing; pay highest prices. Cohn, 916 5th; send postal.

RESPONSIBLE party would like piano for storage, no children. Box 11,238, Tribune.

WANTED—National cash registers; good prices paid; any size. U. C. R. Co., 531 Market st., S. F.; corner store.

WANTED—Small vehicle and harness for donkey. Call 899 43d st., cor. Adeline.

WANTED—A female Boston bull dog. Phone Alameda 1956.

$5 PAID for 1894 dimes with mint mark S. J. Takahashi, 619 10th st.

MEDICAL.

A—ROBERT G. FULTON B. A., M. D., 516 11th st., Oakland, Cal.
LEADING SPECIALIST FOR WOMEN.
LADIES—
20 years ago I graduated from two old leading universities. SINCE then I have TREATED WOMEN'S AILMENTS EXCLUSIVELY. I have the largest practice because I have had the most experience and the best equipped office. Any lady who needs my help may come to me privately and in full confidence and be assured of prompt, perfect and happy results. No delay, disappointments or detention from occupation.
No need to endanger your life consulting irregular and unreliable so-called specialists when for the same fee you may have the services of the most successful and most reliable specialist in California.
My offices are strictly private and my painless, harmless method; are a pride to the profession. My fees are reasonable. My hours are 9:30 a. m. to 8 p. m. I never fail. Phone Oakland 5458.
DR. ROBERT GREENLEAF FULTON, 516 11th st., between Washington and Clay sts., Oakland, Cal.

AA—ATTENTION ladies—Dr. North, 1025 Market, San Francisco; phone Park 5941: World Renowned Specialist for women only; no delays or disappointment; relief guaranteed; by most superior painless methods known to medical science; most obstinate cases treated; all female complaints and irregularities treated; have no hesitancy if in need of my services; absolutely harmless; low fees; by consulting an eminent specialist you save time and money. All female complaints cured; advice free; 10 A. M. to 4 P. M. and 6 to 9 P. M.; Sunday 11 A. M. to 2 P. M.

AAA—MRS. DR. HODGES HARRISON, leading specialist for women; 20 years' practice in Oakland, own my own hospital, can take confinement cases cheaper than any other doctor. West 8th street car. 1772 Goss st., near Pine and 7th, West Oakland, Cal.

ATTENTION LADIES—The Chinese Dr. Young & Co., specialists, herbs, cures all female trouble and chronic diseases; consultation free. 632 Kearny st., corner Commercial, San Francisco.

A—PRIVATE home for the sick; confinement specialty; adoption; special treatment for all female trouble; invalids taken care of, week, mo. 1303 Market.

ALTA BATES Sanitarium, 2460 Webster, east of Telegraph, Berkeley. Surgical, obstetrical and rest cure. Phone Berkeley 1144.

LADIES! Ask your druggist for Chichesters Pills, the Diamond Brand. For 25 years known as best, safest, always reliable. Take no other. Chichesters Diamond Brand Pills are sold by druggists everywhere.

MME. DR. E. SIMON, grad. midwife and electrician; private home for confinement; terms moderate. 12 to 3 p. m. 3120 Wash. st., Fruitvale. Merritt 167.

HAPPY Lady home treatment; relief of all female troubles; satisfaction guaranteed. 247 Pine, S. F.; 11-4; con. free.

PHYSICIANS' DIRECTORY.

AA—DR. SCHIRMAN positively cures rheumatism and sciatica, diseases of the heart, blood and nervous system; liver, kidneys and bladder trouble. Office, 1620 Post st., San Francisco.

DR. F. W. D'EVELYN—Office, 2115 California st., San Francisco; telephone West 1144; hours, 1 to 3. Residence, 2103 Clinton ave., Alameda; telephone Alameda 150; hours, 9 to 10 a. m., 7 to 8 p. m.

RICHSTEIN, J. J., M. D., genito-urinary and skin diseases, R.311 15 830 Mkt., S.F.

OSTEOPATHY.

DRS. A. L. SHERWOOD and Eldora Rife Sherwood, osteopathic physicians, room 205, Acheson Physicians' building, Berkeley, terminus Key Route and Telegraph ave. car lines; hours 9-12 and 2-5. Phones—Office, Berkeley 4100; residence Berkeley 4622.

DR. R. L. MEYER, 830 Market, S. F., 503-4-5; chronic, nervous diseases, mental aberration, eye, ear, nose, throat, chest, heart, stomach, liver, kidneys, constipation, rheumatism, paralysis, weakness. I cure where others fail; no drugs, no knife, consultation free.

DR. F. A. LACEY, Osteopathy; Electro-Therapeutics. Oakland Bank of Savings bldg, 12th and Broadway.

VALPEAU'S FEMALE PILLS.

VALPEAU'S female pills are sure; best regulating pills sold; price $2.50 by express. Osgood's Drug Stores, Oakland.

RUPTURE CURED.

"TALKS ON RUPTURE," by Prof. Pierce. Just issued; copy free. Pierce & Son, 1417 Chestnut st., Alameda.

HAIR PHYSICIAN.

DR. M. M. CARTER, hair physician—Diseases of head and hair treated; scalp and facial massage, shampooing and manicuring. Rooms 67 and 68, 1065 Washington st.; phone Oakland 3204.

ELECTRIC LIGHT BATHS.

ELEGANT reclining cabinet, marble enclosed shower. Oakland Bank of Savings bldg. Phone Oakland 3463.

MOVING AND STORAGE.

BEKINS
OF COURSE.
1070 Broadway, near 12th st.

COOK-MORGAN Storing & Moving Co.—Furniture, pianos, merchandise packing and shipping. Office 503 14th st.; phone Oakland 1335.

DRAPER DRAY & STORAGE CO.—Transbay service; furniture and piano moving. Office 468 11th st. Phone Oakland 2050.

FURNITURE stored in separate rooms at reasonable rates. Porter, 466 8th st. Phone Oakland 1996.

LYON Storage and Moving Co.—Packing and shipping. 437 14th st.; phone Oakland 2071; Home A-2071.

PRESCOTT Van and Storage Co., separate compartment, cartage free. Phones Merritt 482; Home B-1144. Office 1115 23d ave.

BUSINESS CHANCES.

WHEN the man who wants to buy a "ready made business" gets to "looking," your ad. should be "THERE."

A— GLOBE REALTY CO.,
Oakland's Leading Brokers,
856 Broadway, corner 7th.
Phones—Oakland 2813; Home A-2213.

AUTOMOBILE garage and cyclery, $3500; located good town, near Oakland; stock invoice price asked; will take partner; rent $35; lease. See Globe Co.

COAL, wood, hay, grain and teaming business, $1000; 7 horses, 3 lumber, 2 coal wagons, buggy, harness, etc.; owner ill; rent $25. See Globe Co.

CHOICE downtown corner, 38 rooms, handsomely furnished; lower floor rented for offices, fine tourist transient trade; clears $200. See Globe Co.

CIGAR STAND, $350—A 1 location; good stock and fixtures; card room; rent $30. See quick. Globe Realty Co.

PARTNER, $400—Cigar stand; choice location; Broadway; good stock; fine fixtures; doing large business; rent $40; lease. See Globe Co.

PARTNER, $200, for established, well advertised business; experience not required; this is a money-maker for right party. Particulars Globe Realty Co.

For Bargains and Quick Sales See
GLOBE REALTY CO.,
856 Broadway, corner 7th.

AN elegant, completely furnished apartment house of 53 rooms, on one of the best corners in Berkeley, always filled, will sell for $6000; the income pays 50 per cent net on this amount; owner retiring from business; easy terms can be arranged. This, without a doubt, is the best buy around the bay. Box 11,690, Tribune.

A WELL KNOWN manufacturing concern established 1876 can make place for a man with some capital. Applicant must apply in own hand writing, giving references as to his ability and standing. A permanent place insured to the right man. Apply box 12294, Tribune.

BARGAINS! BARGAINS!
Rooming houses, grocery stores, cigar stands, restaurant, candy and ice cream business, wholesale and retail. Will exchange rooming house of 60 rooms for house and lot in Oakland. Also 6-acre ranch close to Santa Cruz, fine 5-room house, plenty of fruit, will exchange for Oakland property. To sell, buy or exchange any kind of business see A. D. Atherton, 466 8th st.

BAKERY partner wanted, one who can take charge of shop; good growing business. For particulars call or address B. F. Owens, 1319 Park st., Alameda.

BE INDEPENDENT—100 Hilo Roll Gum Machines will earn $20 per week, $1040 yearly; income on $400 investment. New scheme. Hilo Gum Co., Inc., 120 Market st., Chicago, Ill.

CAPITAL FURNISHED
Industrial, manufacturing, mining, oil, gas and railway stock and bond issues sold direct to investors; commission basis. Samuel Graham & Co., selling brokers, 48 Sacrament st., Montreal, Canada.

ELECTRICAL contracting, repairing and fixture business for sale first-class location, best of reasons for selling. Apply at 3305 E. 11th st., Fruitvale.

FOR SALE—Modern business corner, two stores and flat, income $100 per month Price $7500. Owner 4705 Boulevard, Melrose.

FOR SALE—An old-established coal and feed business at a sacrifice; must sell on account of sickness. Box 14,307, Tribune.

FOR QUICK SALE—Established profitable fruit and vegetable route. See owner, 231 Lawton ave., Oakland.

FOR SALE—New and second-hand furniture store and platform wagon; sale on account sickness. 1036 7th st.

FOR SALE—New and second-hand furniture store and platform wagon; sale on account sickness. 1035 7th st.

FOR SALE—First-class grocery store in good location. For particulars address box 8500, Tribune, Berkeley.

GREATEST OPPORTUNITY EVER OFFERED.
Grocery and general merchandise store for sale, in fast growing community, doing a fine business, established one year. Corner lot, 75x113, all fenced. Building 24x40 feet, new and modern; 4 living rooms in rear, hard finished; barn and storage house. Everything goes for the price, furniture, fixtures, stock, horse and wagon, etc. All for the price of $4500. Satisfactory terms can be arranged. Must be sold at once because of owner's health. If you mean business call at 3740 E. 14th st., cor. Lieso ave., Fruitvale, Cal.

GROCERY and branch bakery; established for 12 years; must sell as party is going to Europe; $800. Box 11,905, Tribune.

GROCERY—Three rooms, furniture; rent $15; sales $300; lady can double; price $325. Address box 12233, Tribune.

GROCERY, branch bakery, three living rooms, furnished; rent $15. Price $275. Phone Oakland 8400. No agents.

HALF interest in well-established plumbing shop; plenty work in sight, with agreeable first-class licensed partner; $125; call Monday. 1716 13th ave., or phone Home B-1464.

ICE cream factory; wholesale; good paying business; for sale cheap. 323-A 3d st.

LIVERY business, S. F., or trade for Oakland stable. Box 5583, Tribune.

PARTNER—Clean business; no competition; small capital required. Investigate. Box 5589, Tribune.

RESTAURANT for sale in West Oakland, fully equipped, going business snap for small amount of money. A. J. Snyder, 901 Broadway.

STORE and 7-room flat on Market st; rents $50 per month, price $4000. A. H. Blow, 211 Bacon Building.

SPLENDID opportunity for good shoe maker or first-class butcher. Apply 2936 Ellsworth st., Berkeley.

WANTED—An experienced hotel man to take a third interest in a hotel, amusement park and health baths, established for many years; easy and cheap of access from San Francisco and Oakland. Box 5575, Tribune.

WANTED—Man and wife to buy a nice new restaurant for half of cost of fixtures; opposite depot, good stand; other business requires my time and attention; will sell on easy terms. Box 14,806, Tribune.

WANTED—Partner in established rubber stamp business; paying good at present. Chicago Rubber Stamp Co., 865 Broadway.

WILL trade a brand new Studebaker car for home in Oakland. Box 13472, Tribune.

50 IMPROVED 1909 Model Hilo Penny Peanut Vending Machines, will earn $45 weekly and not interfere with your work. $2340 yearly profit on $500 investment. Beware of unscrupulous imitators. Hilo Gum Co., (Inc.) 127 Market st., Chicago, Ill.

$5000 OR MORE—Advertiser wishes to meet party having money to loan, who will invest on guarantee of one per cent per month real estate. Address Oakland Post office, box 186.

WANTED—Groceryman with $1500 who understands business I have location and like amount. Box 13495, Tribune.

WHEN the owner of "idle money" looks, your business opportunity ad. should be "THERE."

INVESTMENTS.

WHEN the investor looks over the business opportunity ads., your ad. should be "THERE."

CAPITAL wanted for improvement and development of two excellent mining properties in California; investments guaranteed against loss by deposit of gold bonds; if you have money to invest do not fail to investigate. Address Golden West Investment Co., 498 Monadnock building, San Francisco, Cal.

FINANCIAL.

CASH paid for Cal. Safe Dep. books; bring claims. Abbott, 414 Market st., S.F.

HORSES AND WAGONS.

A FIRST-CLASS driving mare, suitable for a lady's driving horse; she is standard bred and registered; 4 years old and very handsome. Call 1479 21st ave., East Oakland. Phone Merritt 2820.

CAMP wagon and double harness for sale cheap. 461 9th st., room 22.

FOR SALE—Two nice young teams of delivery horses, 5 and 6 years, old, about 1000 lbs. 1479 21st ave., East Oakland.

FOR SALE—A long-bodied wagon, suitable for contracting or painting business; cost $150, will sell for $75. Apply 2130 Prince st., Berkeley.

FOR SALE—Mare, 7 years old, sound and gentle, about 850 lbs., $50. Call at 40th ave and E. 14th st., Fruitvale; blacksmith shop.

FOR SALE—3 heavy wagons for lumber or rock; 4 sets heavy harness. Behrmann & Kamison, Fruitvale.

FOR SALE—Light laundry or renovatory wagon. 489 25th st. Phone Oakland 2582.

FOR SALE—10-year-old driving horse; cheap. 2208 Peralta ave., Fruitvale.

FINE driving mare, weight 1100 lbs. Kind and gentle. Call 360 12th st.

GENTLE family mare, 8 years old; 1 good rubber tired buggy, $25. 832 San Pablo ave.

HORSESHOEING SHOP—Horses shod, 4 new shoes, $1.50; highest skilled mechanic; only best Burden shoes used. 489 25th st., near Telegraph ave.

HORSES, 1000 to 1400 pounds, for sale and rent. 619 Franklin st.

SELL, trade or hire any kind of a horse, all kinds of wagons and buggies, single and double sets of harness. Auction sales Wednesdays and Saturdays, 11 a. m., 505 4th st. Phone Oakland 8892.

SECOND-HAND surrey, in good condition and at a bargain. Address Prof. S. A., 20 Pagoda ave., Oakland.

SPRING wagon for sale. 3871 Shafter ave., between 38th and 40th sts.

WANTED—Surrey, in good condition and at a bargain. Address Prof. S. A., 20 Pagoda ave., Oakland.

PIANOS TO RENT.

FINE pianos for rent. Kohler & Chase, 1015 Broadway. Phone Oakland 1009.

WANTED—OLD GOLD.

HIGHEST prices paid for diamonds and old gold. Schoenfeld & Co., 40 San Pablo.

DIAMONDS WANTED.

HIGHEST prices paid for diamonds and old gold. Shoenfeld & Co., 40 San Pablo.

BICYCLES.

LADY'S bicycle for sale. 1136 55th.

TOO LATE TO CLASSIFY.

DAISY WRIGHT, teacher of ballroom, fancy and stage dancing. Children's class opens Saturday, April 24th at 2:30, Maple Hall.

THREE front connecting sunny unfurnished rooms for housekeeping; regular sink, use of bath; centrally located; no car fare. Phone Oakland 6133; rent $15.

In the Superior Court of the State of California, in and for the County of Alameda.

In the matter of the estate of A. J. Kennedy, deceased.

Under authority of an order of sale granted by the Superior Court of the State of California, in and for the County of Alameda, on the 22d day of March, 1909, I will sell at private sale the following described real estate, to wit:

All that real property situated in the City of Oakland, County of Alameda, State of California, described as follows:

Commencing at the point of intersection of the eastern line of Canning street with the northern line of Sixty-second street, formerly Colusa avenue; running thence northerly along said line of Canning street one hundred (100) feet; thence at right angles easterly one hundred (100) feet; thence at right angles southerly one hundred (100) feet to the northern line of Sixty-second street, and thence westerly along said last-named line one hundred (100) feet to the point of commencement.

Being lots Nos. 1, 2, 3 and 4, in block I, as laid down and delineated upon a certain map entitled "Map showing resubdivision of a portion of the Roberts & Woltskill tract, Oakland Township," filed August 24, 1889, in the office of the Recorder of Alameda County.

Said sale will be made on or after Tuesday, the 4th day of May, 1909, and sealed bids therefor will be received at my office, room 1101, Union Savings Bank building, Oakland, Alameda County, California.

Bidders are required to accompany their bids by a certified check or bank draft for at least 10 per cent of the amount of their bid, payable to the undersigned, said check or bank draft to be forfeited unless purchase price be paid within ten days after notice of acceptance of said bid.

The acceptance of any bid shall be subject to the approval of the Superior Court of the State of California, in and for the County of Alameda.

Dated April 17, 1909.

GEO. GREY,
Administrator of the Estate of A. J. Kennedy, Deceased.
GEO. W. REED and
JOHN S. DELANCEY,
Attorneys for Public Administrator.
Rooms 1101-2 Union Savings Bank building, Oakland, California.

BOOK BINDING
of all kinds done in a manner that will please you at
The Tribune

Established 1877
LOGAN & BRYAN
MEMBERS
N. Y. Stock Exchange
Boston Stock Exchange
Chicago Stock Exchange
N. Y. Cotton Exchange
N. O. Cotton Exchange,
Chicago Board of Trade
Direct wires
385 Pine St., S. F.; Phone Douglas 2381 and Douglas 783.
H. G. SAMUELS, Manager.

BIRTHS, MARRIAGES AND DEATHS

DEATHS.

BYERKE—In Melrose, April 17, 1909, Agnes, beloved daughter of Anton and Hilman Byerke, a native of San Francisco, age 16 years.

LOUMENAS—In San Francisco, April 16, 1909 Pierre Loumenas, beloved brother of Jean Pierre Loumenas, and nephew of Jules and Pierre Somps, a native of Eysus B. P., France, aged 22 years 11 months 5 days.

Friends and acquaintances are respectfully invited to attend the funeral, Monday April 19, 1909, at 2 o'clock, from the parlors of Julius S. Godeau, 1305 Franklin street, Oakland, where services will be held under the auspices of L'Union Francaise. Interment Evergreen Cemetery.

POPE—At rest, Samuel Busbee Pope, dearly beloved husband of Mary H. Pope, loving father of Maude Edith Pope and Mrs. A. E. H. Cramer of Oakland, Cal.

Cremation (strictly private) took place at Oakland Crematory, April 17, 1909.

CARD OF THANKS.

The family of the late B. A. Arreaganda desire to thank their many friends and the members of Piedmont Parlor, 120, N. S. G. W., for the many floral pieces and their attendance at the funeral this (Saturday) afternoon.

MRS. Y. ARREAGADA.

Albert J. Brown, Pres.
Amos W. Evans, V. Pres. and Mgr.
Albert Brown Company
FUNERAL DIRECTORS
Business Established 1877.
FUNERALS PROPERLY CONDUCTED.
570-72 Thirteenth St., Oakland.
Odd Fellows Building, Berkeley.
Phone Oakland 18, Home A 3018, Berkeley 981.

Ordinance No. —

GRANTING TO THE HOME TELEPHONE COMPANY OF ALAMEDA COUNTY, A CORPORATION, ITS SUCCESSORS AND ASSIGNS, A FRANCHISE TO CONSTRUCT, MAINTAIN AND OPERATE A TELEPHONE SYSTEM IN THE COUNTY OF ALAMEDA, AND TO CONSTRUCT, MAINTAIN AND OPERATE THROUGH, ALONG, UNDER AND IN THE PUBLIC STREETS, ALLEYS AND HIGHWAYS OF SAID COUNTY, POLES, WIRES, CABLES, UNDERGROUND CONDUITS AND OTHER APPLIANCES FOR THE PURPOSE OF TRANSMITTING SOUND, SIGNALS AND CONVERSATION BY MEANS OF ELECTRICITY OR OTHERWISE.

The Board of Supervisors of t e County of Alameda do ordain as follows:

WHEREAS, on the 20th da of January, 1908, the Home Telephone Company of Alameda County, a corporation, filed with the Board of Supervis of the County of Alameda an applicati in writing for the franchise hereby gr ted; and

WHEREAS, thereafter, in accordance with law, such action was take by said Board of Supervisors upon sa application of said Home Telegraph C mpany of Alameda County, that said Boa , by resolution duly adopted, did offer sale to the highest bidder the franch e hereinafter described and did pre ribe the manner of sale thereof, the no ice to be given of such sale and the a ount and conditions of the bond to be gi en by the successful bidder therefor; and hat thereafter, to wit, on the 29th day of March, 1909, after due notice given as provided by law, and by said resolution, said franchise was duly struck off, sold and awarded by said Board of Supervis s to said Home Telephone Company of Alameda County as the highest bidde therefor; and

WHEREAS, said Home Telep one Company of Alameda County the after and within the time provided by la , and by said resolution, duly deposite with the County Clerk of Alameda County, in United States Gold Coin, the f ll amount of its bid for said franchise; a d

WHEREAS, said Home Telep one Company of Alameda County, with five days after said franchise was awa led to it, as aforesaid, duly filed with id Board of Supervisors, a bond to secu e the due performance of each and ever term and condition of said franchise nning to said County of Alameda, con tioned in all respects as required by la , and by said resolution, with a good an sufficient surety, in the penal sum of On Thousand Dollars ($1000.00), said sum being the amount theretofore prescribe by said Board of Supervisors and set rth in the advertisement for bids for ald franchise as the penal sum of the ond to be given by the successful bidd for said franchise, which said bond and the surety thereon heretofore were duly a proved by said Board of Supervisors; and

WHEREAS, all steps and proceedings essential to the due and legal authorization of the grant of said fran hise have been taken by the proper bod s, officers and persons, and in due and proper form, time and manner.

SECTION 1.

A franchise hereby is grant d unto the Home Telephone Company o Alameda County, a corporation, its suc essors and assigns, to construct, mainta n and operate a telephone system in the County of Alameda, and to construc maintain and operate through, along, under and in the public streets, alleys an highways of said County, poles, wires, ables, underground conduits and other appliances for the purpose of transmitting sound, signals and conversation by mea s of electricity or otherwise, provided however, that no poles or overhead wi s shall be erected along or upon Count Road No. 3368, commonly known as the Foothill Road.

SECTION 2.

The term of said franchise s all be fifty (50) years from and after t e date of granting the same.

SECTION 3.

The terms and conditions der which such franchise is granted are as follows, to wit:

FIRST: That such telepho e system, and such poles, wires, cables, u derground conduits and other applianc be constructed, maintained and oper ted in accordance with such provisi s of the statutes of the State of Califo ia, and of the ordinances of the County Alameda, as may be applicable thereto.

SECOND: That the grant e of said franchise, his or its assigns, within not more than four months from he date of granting said franchise, shal commence in good faith the work of ins alling such telephone system, poles, wi s, cables, underground conduits, and her appliances.

That the work hereinabove described shall be completed within not more than three years after its commenc ment; provided, that for good cause, sai Board of Supervisors may by resolution extend the time for completion thereof, ot exceeding three months.

That if the work hereinabo described be not commenced and co pleted as herein provided, the franchi shall be forfeited.

THIRD That the grant of said franchise his or its successor or assigns, within six months from the ate of the commencement of the opera on of said telephone plant, or at any time thereafter, on demand, shall furnish without charge therefor to the County of Alameda, twenty (20) telephones for use in the County Courthouse, and connect the said telephones with the telephone system of said grantee, his or its successors or assigns, and thereafter shall maintain and keep the same in good repair and working order during the term of said franchise, without expense or charge to the County of Alameda for such maintenance and repair, or for the use of said telephones.

FOURTH: That the grantee of said franchise, his or its successors or assigns, shall, during the life of said franchise, pay to the County of Alameda, in lawful money of the United States, two per cent of the gross receipts of such grantee, his or its successors or assigns, arising from the use, operation or possession of said franchise; provided, however, that no percentage shall be paid for the first five years succeeding the date of such franchise, but thereafter such percentage shall be payable annually, and in the event said payment is not made, said franchise shall be forfeited; and herein it shall be the duty of the grantee of said franchise, his or its successors or assigns, to file with the County Clerk of the County of Alameda on June 30th of the sixth year from the date of granting such franchise, a statement verified by the oath of said grantee, his or its successors or assigns, or by the oath of the manager or presiding officer of said grantee, its successors or assigns, showing the total gross receipts and gross earnings collected or received, or in any manner gained or derived, by the said grantee his or its successors or assigns, since the expiration of the fifth year from the date of granting such franchise, arising from the use, operation or possession of such franchise, and on June 30th of each succeeding year during the life of such franchise and on the date of expiration of such franchise, the grantee of said franchise, his or its successors or assigns shall file with the County Clerk of the County of Alameda a similar statement, verified as aforesaid; and on the day following the date of filing each of the aforesaid statements, it shall be the duty of said grantee, his or its successors or assigns, to pay to the County Treasurer of the County of Alameda such two per cent of the gross annual receipts arising from the use, operation or possession of said franchise, determined and computed in the manner hereinabove provided.

FIFTH: That the said grantee, his or its successors or assigns, shall not, without the consent of the County of Alameda, evidenced by ordinance duly passed by the Board of Supervisors thereof, sell or transfer its property or any of the rights or privileges authorized or granted by said franchise to any person, company, combination, trust or corporation now engaged in the telephone business in the county of Alameda, and shall not at any time enter into any agreement directly or indirectly with any person, company, trust, combination or corporation now engaged in the telephone business in the County of Alameda concerning the rate to be charged for telephone service; provided, however, that this prohibition shall not be deemed to include any contract which the grantee, his or its successors or assigns, may enter into with any person, or corporation operating a telephone system in cities or towns in the County of Alameda, or any person or corporation carrying on a telephone business outside of the County of Alameda, with regard to the rates to be charged for transmission of messages between cities or towns in the County of Alameda or from and to points or places outside of the County of Alameda.

SECTION 4.

This ordinance shall take effect and be in force fifteen days after its passage upon the publication thereof in accordance with law being made before the expiration of the said fifteen days.

Passed and adopted this 12th day of April, A. D. 1909, by order of the Board of Supervisors of the County of Alameda, State of California.

J. M. KELLEY,
Chairman pro tem.
JOHN P. COOK, Clerk.
Dated April 12, 1909.
(Seal.)

NOTICE OF TIME SET FOR PROVING WILL, ETC.

In the Superior Court of the County of Alameda, State of California.

In the matter of the estate of John Hincheon, deceased.

Notice of time set for proving will, etc.

Notice is hereby given that a petition for the probate of the will of John Hincheon, deceased, and for the issuance to Dudley Kinsell and Robert W. Inches of letters testamentary thereon has been filed in this court, and that Friday, the 23d day of April, A. D. 1909, at 10 o'clock A. M. of said day, at the courtroom of Department No. 4 of said court, at the Court House in the City of Oakland, in said County of Alameda, has been set for the hearing of said petition and proving said will, when and where any person interested may appear and contest the same.

Dated April 12, 1909.
JOHN P. COOK, Clerk.
By W. W. CRANE, Deputy Clerk.
VANCE McCLYMONDS,
Attorney for petitioners, No. 1182 Broadway, Oakland, Cal.

NOTICE OF TIME SET FOR PROVING WILL, ETC.

In the Superior Court of the County of Alameda State of California.

In the matter of the estate of Jacob Browning, Deceased.

Notice of time set for proving will, etc.

Notice is hereby given, that a petition for the probate of the will of Jacob Browning, deceased, and codicil thereto, and for the issuance to Herman F. Dexter and Frank E. Browning, of letters testamentary thereon has been filed in this Court, and that Friday, the 23d day of April, A. D. 1909, at 10 o'clock A. M. of said day, at the courtroom of Department No. 4 of said Court, at the Court House in the City of Oakland, in said County of Alameda, has been set for the hearing of said petition and proving said will, when and where any person interested may appear and contest the same.

Dated April 6, 1909.
JOHN P. COOK, Clerk.
By W. W. CRANE,
Deputy Clerk.
LINCOLN SONNTAG,
Attorney for Petitioners, Balboa Building, San Francisco.

NOTICE OF TIME SET FOR PROVING WILL, ETC.

In the Superior Court of the County of Alameda, State of California.

In the matter of the estate of Patrick Kelly, deceased.

Notice of time set for proving will, etc.

Notice is hereby given that a petition for the probate of the will of Patrick Kelly, deceased, and for the issuance to Daniel Devany and Peter H. Hoare of letters testamentary thereon has been filed in this court, and that Monday, the 26th day of April A. D., 1909, at 10 o'clock a. m. of said day, at the courtroom of Department No. 4 of said court, at the Court House in the City of Oakland, in said County of Alamenda, has been set for hearing of said petition and proving said will, when and where any person interested may appear and contest the same.

Dated April 18, 1909.
JOHN P. COOK, Clerk.
By W. W. CRANE, Deputy Clerk.
JOHN J. McDONALD and FITZGERALD & ABBOTT, attorneys for petitioners, Oakland Bank of Savings Bldg., Oakland, Cal.

PRVATE WIRE
CHICAGO-NEWYORK
J. C. WILSON
Member New York Stock Exchange, Chicago Board of Trade, The Stock and Bond Exchange of San Francisco.
Mills Building, San Francisco.
Phone Kearny 482.
LOS ANGELES—Hotel Alexandria.

Reasons Why

You Should Trade at Cosgrave's Oakland

An Exclusive Store carrying strictly Tailored Suits made by the best man tailors combining all the New York ideas and showing advance models weeks before larger city stores

Superb styles. Reasonable prices. Made-to-order, new materials, original designers. CHARGE Accounts

Tailored Suits $20

Clever Tailored Suits made of the best materials special attention being given to the cloth style linings trimmings and a "perfect fit" one of a kind models at $20 00 and up with the use of a CHARGE account

Novelty Tailored Suits

Fitted or semi fitted styles —$22 50 and $25 00

$35 00 buys a strictly tailor-made or made-to-order Suit our own designers — fit the new French style bust in tailor-made suits

Tub Suits

A complete showing of tailored and fancy wash Suits all colors and a variety of trimmings

New Waists

Tailor made Shirt Waists —strictly tailored styles or fancy lingerie net or lace models for afternoon or evening wear

COSGRAVE'S Oakland

WE OPEN CHARGE ACCOUNTS

Cosgrave's

Twelfth Street at Franklin

OAKLAND

$17.50

For this Four Burner Gas Range

Regular $22.50

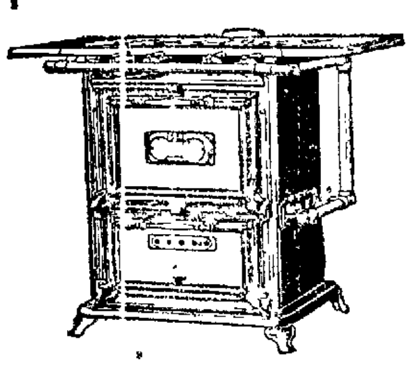

This gas range has an 18 in. oven, a steel body that is so constructed as to insure strength and rigidity and prevent escape of the air from around the oven

Has four burners designed to give the maximum of heat on a minimum of fuel consumption

We fully guaranteed this range and if, after a sixty day trial you find it unsatisfactory, let us know and we'll remove it at once and refund your money

This Refrigerator $8.00

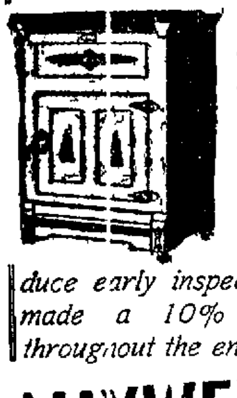

We consider our refrigerator stock the most complete in Oakland and to induce early inspection have made a 10% reduction throughout the entire line

White Monntain Ice Cream Freezer $1.60

The White Mountain freezer with the triple action is too well known to need description

We sell the 2 quart for $1 95, 3 quart for $2.20 and the 4 quart for $2 70

MAXWELL HARDWARE CO

1166 Washington 481 Fourteenth

WOMEN TO JOIN CIVIC SOCIETY

Hold Initial Meeting of Auxiliary to Chamber of Commerce

The initial meeting for the purpose of organizing t wom t as ociation as an auxiliary of the Oakland Cham b r of Comme e was held yesterday afternoon at the headqu rters of the latter body and was largely attended by women of prominence in this city and vicinity

The meeting was brought about by the efforts of the committee of the Chamber of Commerce on progress and prosperity to increase the membership of that org nization which re sulted in the addition of sev ral thou sand n m s to th membership of that body

At the time of the a pointment of the committee here w e but two women members of th Chamber of Commerce but sinc th t time many have been added to the roll

Civic Advancement

The purpose of the women in joining the Ch mber of Commerce was to h lp in the civ c adv n cement of this city which h been carried on in so successful a m n r by the Chamber of Commerce and the Merchants Ex change

The m eting was call d to order by John C Hill who h been at the head of the committee on progress and prosperity who set forth the pu pose of the meeting and who at the same tim showed wh t women had done in the develepme t of some of the most important s hem s which had been devised for the betterment of many communities

Among the women pres nt were representatives of the Oakland Club the Ebell Society the Ladies Relief Soci ty the Cath lic Ladi s Aid So ciety the Rebekahs th Ord r of Eastern St r and a number of kin dred organizations

Mrs George Uhl wa chosen tem porary chairman nd Miss Chamber l in was electe l s cret ry Mrs Uhl w s one of th first nd m st en thusiastic wom n members of the Chamber of Commerce and as s n as she was admitted t memb rship she bec me instrument l in dding to th membership at least twenty other women wh h e since been inspired by her enthusiasm

To Secure Members

The w m n w re give n bl nk appli cations for membership and will use th same in inducing fri nds to be come m mbers of the organization

The w m n discussed the possibil ity of d ing good for this city and there was a g neral understanding th t they c uld d a gr at deal in the matt r under d cuss on An ad journment was taken until Saturday aft rno n next at o clock wh n they will report as to the number of mem bers they have been ble to s cure Then further st ps will be taken in the matter of th form ation of a l dies auxiliary to the oc l Chamber of Commerce

HELD ON CHARGE OF CRUEL ATTACK

Accused of Giving Beating Instead of Paying Supposed Debt

Albert Le Fort was a rested ye ter day by Detective McSorley charged with an assault with a d adly weapon The man is accus d by Gus Miller with havin brut lly b aten him with a bl ck jack

Miller ru hed into the office of Captain of Dete tives Pet rsen Friday His head w s in a badly battered con dition He told the c ptain that he and Le Fort had had an alter ation regarding some money matters and th at the latter had unmercifully as saulted him

Says Le Fort Hit Him

Le Fort is a sal on ke per on Frank lin street According to Miller, Le Fort telephoned to him to go to the saloon and they would try to adjust their financial affairs Miller claims that he started and that at the corner of Eighth and Jackson streets he was surprised by Le Fort wh suddenly ran up behind him and without w rd or warning produced a stout black jack and beg n to hammer Miller relent lessly over the head

Miller was knocked to the sidewalk and then Le Fort says Miller went on his way Miller m de his way to the Receiving Ho pital where he had his head bandaged and then beat it post h ste for the police headquarters

Captain of D tectives Petersen lis tened to th tale of woe and sent Detective McSorley out to investigate the matter The det ctive decided that the facts were as Miller alleged, and the arrest of Le Fort followed

TO GIVE MARATHON DANCING CONTEST

Oakland will have th first Marathon dancing contest on he coast next Tuesday evening Apr l 20 when the Violet Club composed of some of the mo t popular d ncers around the bay will g ve its anniversary d nce at Central Hall Twelfth and Broadway

All arrangements have been made for the dance and th hall has been decorated with the club s colors

The following named are in charge of the dance and con titute the committee of arrang men s A R Fitzgerald chairman B Donnell, floor manager J S k assistant floor manager J Bi nnu J Barry P Lloyd F Dorsey H ook B Nolan and C Bradley floor committee the Misses F Hedley V Butner J Henderson M Knittis and a Smith rec ption committ e

HARDWARE DEALERS MEET IN COMMITTEE

The executive comm tt e of the California State R tail Hardware Dealers held its third meeting of th year last evening at the Mas nic Temple corner of Twelfth and Washing on streets Many subjects concerning the trade were discussed thoroughly among them being the rates of local insur nce on hard ware

Those pres nt were as follows George H Smith Oakland H A M Call San Francisco J H Steves St Helena Frank Ettingsteln Oakland John W Baxter Watsonville George M Heckman San Francisco J C Walker San Francisco F Bancroft Merced C H Clissford Fresno W C Barth Corona W J Boschkin San Jose John C White Marysville R O Kimbrough Sacramento A Ketterlein Santa Rosa L T Duhring Sonoma F A Osborn, Oakland, L I Bryant Santa Maria.

85c Printed Linoleum 40c Yd.

and We Will Lay It, Too

Some dealers may say it is impossible to sell 85c Lino eum at this unheard of low price, but the John Breuner Co. sell and deliver any and eve y article they advertise---BUT if you want the choice of this assortment you must bring the size of your room and come early in the week; this is, by far, the lowest price ever quoted in the bay district.

Six Different Styles in Wood and Tile Effects, All Colors, Laid, 40c yard

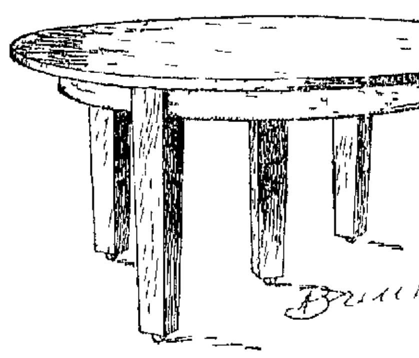

The round extension table shown in picture measures 54 inches in diameter and pulls out to 8 feet it is the latest style of furniture and selected oak fumed finish a $50 00 value at Breuners **$35.85**

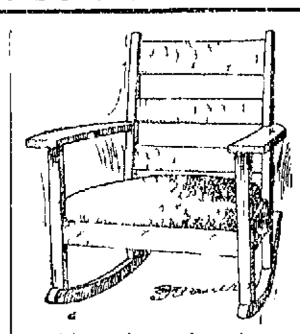

This rocking chair ... **$13.50**

Settee to match ... at Breuners **$24.75**

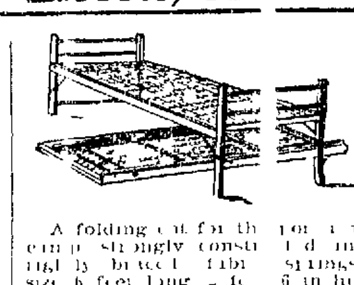

A folding cot for the camp strongly constructed and braced fabric size 6 feet long ... wide at Breuners **$1.95**

Other folding cots from 70c up to $8 75

You ought to have a hammock for this weather we are now showing an assortment that ranges from $1 25 up to $10 00 including the Breuner Palmer and Fletcher swinging bed hammocks

With Hood, $6.30

This is the ... "The Pullman Car of Baby Buggies" the buggy ... advertised in all the magazines ... buggy ... At Breuners **$6.30**

$1.95

Breuner's is a store for the little tots ... a folding runabout that is really worth $3 00 yet we sell it for only **$1.95**

FREE

with every coal, wood or gas cook stove that sells for $15.00 or over, we give:

- One 14-quart Dishpan
- One 6-quart Tea Kettle
- One 2-quart Pudding Dish
- One 6-quart Sauce Pan
- One Soup Ladle and
- One 2 pint Coffee Pot

Six Pieces In All

Absolutely free for a limited time only And you have the largest assortment of coal, wood and gas ranges in this county to choose from. besides

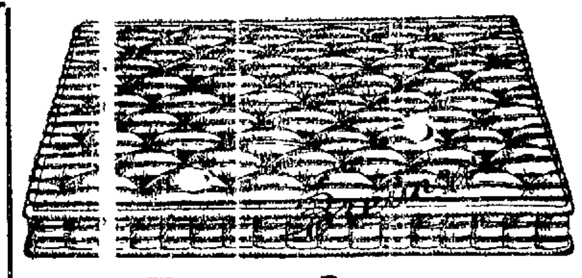

Kapokeen

The Mattress of Quality

Kap ... of sh ... and ... no ch ... pure v ... factory ... stt en ... Kapokeen open and if there s one handful ly material in it we will return your money ou keep th mattress as well We are taking es we know that a Kapokeen is built of a etable fibr for we m ke them in our own nd wh the trade mark in tan, nish d tick only **$15.00**

If you want a home you may have it, for a homemaker's credit is good at Breuner's.

Come and See the Bungalow

Our new Bungalow is plastered now won't you come and see it? Take a Grand Avenue car at 14th and Broadway and get off at the entrance to East Piedmont Heights, walk three blocks east—It is located on Santa Ray Avenue, half way up the hill We will present this six room Bungalow and lot, 50x103, to one of our customers Full information at our store.

Exclusive Oakland agents for "Craftsman," the very best furniture that's made; a large assortment right now.

Refrigerators—Refrigerators—Refrigerators—All Sizes—All Prices—and Your Credit Is Good

Your Credit is Good

Breuner's

13th & Franklin Sts.

Between Broadway and the Narrow Gauge

WILL SURE BE SOME DYNAMITING ON CANAL

WASHINGTON April 17 —More than 9 000 000 pounds of dynamite will be required for work on the Panama canal in the coming fiscal year according to estimate of division engineers in charge of the excavation Bids will be opened shortly for the purchase of this explosive which it is estimated will cost about $1 00 000

WOULD STOP SUNDAY "MARRIAGE INDUSTRY"

LANSING Mich April 17 —Senator Bradley propo e to introdu e a bill aimed at doing away with the marriage industry at St Joseph It provides that no marriage licenses can be issued on Sundays or legal holidays This is to stop the Sunday rush from Chicago to Michigan lake ports

A Fortunate Purchase

WE HAVE SECURED THE ENTIRE STOCK OF

A Seattle Cloak and Suit Store at a Big Bargain

WE WILL DISPOSE OF THIS STOCK BEFORE OUR FORMAL OPENING AT ABOUT

25c ON THE DOLLAR

SALE NOW ON

Fair Department Store

FORMERLY JOYCE'S

Washington Street. Between Ninth and Tenth Streets

SUNDAY ICE CREAM SPECIAL

Our Special Sunday, April 18th, will be

Maplewood Imperial Combination Brick Form { Fruit Melange, Bisque Glace, Velvet Vanilla

Delivered to your home packed in ice

1 Quart, 75c; 2 Quarts, $1.25

On Sale at Maplewood Inn, 50c Quart Brick

Maplewood Cream Co.

555 ELEVENTH ST. Phone Oakland 8044; Home A 4044

Fire Wood

Delivered by the Wagon Load

Cheap

Pacific Coast Lumber & Mill Co.

CORNER SECOND AND GROVE STREETS, OAKLAND, CALIFORNIA

Phones Sunset Oakland 88, Oakland 1631, Home A1088.